The Times

LOS ANGELES 1781 1913

In Three Parts—22 Pages
PART I—TELEGRAPH SHEET—10 PAGES

MONDAY MORNING, OCTOBER 27, 1913.

For Liberty under Law, Equal Rights and Industrial Freedom

PRICE 5c: Yearly, $3; Monthly, 75 Cents, postpaid. Delivered, average cost per copy, 5½ Cts.

Critical.

STRIKERS IN BATTLE.

Mine Guard Slain By Unionist.

Hundreds of Armed Thugs Patrol District About Trinidad, Colo.

Communication With Camps in Coal Fields Practically Suspended.

Desperate Fight Waged Near Ludlow and Deputies Are Driven Back.

[BY A. P. NIGHT WIRE TO THE TIMES.]

LUDLOW (Colo.) Oct. 26.—A general battle between strikers, mine guards and deputy sheriffs was waged for twelve hours today in Berwin Canyon at Hastings and in the vicinity of the Colorado and Southern station at Ludlow.

The firing started at 3 a.m., and continued intermittently until nearly 4 p.m. One mine guard was killed and, according to union men, one striker was missing.

The situation is extremely critical tonight.

More than 700 armed strikers are reported to be in the field. They patrol the entire district in the vicinity of Ludlow and communication with the camps of the Cedar Hill, Tollcross, Berwin, Hastings, Helagua and Forbes has practically been cut off.

The firing began near the Colorado and Southeastern bridge, the scene of Sunday's battle. The guards, it appears, retreated in the direction of Cedar Hill and Tobasco.

At daylight the strikers from the tented tent colony made their way along the hills, past Cedar Hill to Tobasco, and opened a heavy fire on that camp. The guard who was killed was struck while returning the fire of the strikers, near the mine tipple at Tobasco.

The attack on Hastings began at about 11 o'clock.

The shots rained upon the camp from two quarters for nearly two hours, but, according to the officials of the Victor American Fuel Company, no serious damage was done. The final skirmish of the day was an attack by the strikers along the Colorado and Southeastern tracks near Barnes station on a passing Denver and Rio Grande train, which the strikers declared was carrying mine guards.

POOR TIME TO SIGNAL.

Prof. Lowell Believes Flashes on Mars Due to Snow Spots.

[BY DIRECT WIRE TO THE TIMES.]

BOSTON, Oct. 26.—[Exclusive Dispatch.] Prof. Percival Lowell, the noted astronomer, is not in accord with the statement of LeCoultre, the Swiss scientist, that there is a series of luminous apparitions taking place on the planet Mars, like flashes of electric lights all turned on at the same time, which causes LeCoultre to believe the Martians are trying to signal us. Prof. Lowell attributes these sudden changes on the surface of the planet to peculiar atmospheric changes.

"I do not believe that the inhabitants of Mars are signaling to us. This is hardly a time for signaling. What is seen there may be snow on the peaks, and, with the alkali there existing, any peculiar colors discernible by LeCoultre may be traceable to this.

"However, do not be too confident about this signaling business. There is more in Mars than we imagine and as time goes on greater revelations will be made."

THE WORLD'S NEWS IN TODAY'S TIMES.

SYSTEMIZED, CLASSIFIED AND INDEXED.

Leading Events of Yesterday: (1) The Mexican Election. (2) Trinidad Coal Riots. (3) Tests at Panama. (4) Final Murder Mass Meetings. (5) Fireman Killed at Milwaukee. (6) Recapture of Escaped Convicts.

INDEX.

Part I.
Strikers in Battle.
Soldiers Vote for Huerta.
Income Tax Still Puzzles.
Commerce Recommends Many Reforms.
Classified Advertisements.
Death Record: News in Brief.

Part II.
Jobs in Swoop on Long Beach.
Baseball Aid to Learning.
Eddie Maier Entertains at Ranch.
Editorials: Pen Points.
At the Churches Yesterday.
News From Southland Counties.
Along the Pacific Coast.
Corner-stone Laid.

Part III.
Los Angeles and Oakland Draw.
Reports of Northern Ball Games.
Other Sporting News.
At the Theaters This Week.

SUMMARY.

THE SKY. Clear. Wind at 5 p.m., northwest; velocity, 4 miles. Thermometer, highest, 81 deg.; lowest, 55 deg. Forecast: Fair Monday, light wind. For complete weather report see last page of Part I.

MEXICO CITY. Sixty victims of the gale at Long Beach have pooled their claims and demand a lump sum of $100,000 for alleged injuries. The case will fight.

Mrs. Keating divorce suit will be heard in the Supreme Court tomorrow on account of alleged judicial animosity. Mrs. Keating, of an operatic star, formerly of Los Angeles and now visiting here, was surprised to learn today that she had married three years to an army officer.

Rev. R. P. Howell, pastor of Trinity Methodist Episcopal Church, South, was tonight named as the new presiding elder of that denomination for the Los Angeles district.

Bonds on West Seventh street are to be awarded today, after months of discussion regarding the methods to be pursued.

Baseball as a first aid to learning is the latest device of a public school principal. A correct answer counts a run; a perfect lesson is a home run. The expected increase in the National League of California will mean about 1000 ball men near Los Angeles, according to local estimates.

SOUTHERN CALIFORNIA. Constables of Santa Barbara is in jail charged with slaying his friend. He declares the killing was an accident.

The churches of San Bernardino have issued an ultimatum to the city administration relative to gambling and saloons. The church people say they will close the saloons if the gambling ordinance is enforced.

A fire of fire thirty miles long is sweeping the Cucamonga watershed and hundreds of men are vainly trying to stem the rush of the flames. Incalculable damage has already been done and much greater is threatened.

Santa Barbara business men called an informal convention at the Potter Hotel and induced Frank Smith, a banker, to consent to run for the office of Mayor.

Five people were injured at Venice yesterday when an automobile was struck by a Pacific Electric car.

PACIFIC SLOPE. A Perkins rancher was killed in an automobile upset, but he saved wife and children by removing them from the machine before making dangerous run.

The three escaped convicts from Folsom prison were caught in El Dorado county through a girl's confession.

San Francisco jeweler, whose arrest was due to a watchdog, confessed to having committed many burglaries for years.

An undenominational meeting to protest the "ritual murder" trial at Kiev was held at San Francisco and a resolution will be sent to Russia.

GENERAL EASTERN. Seven firemen were killed and twenty-four injured yesterday in a $300,000 fire at Milwaukee, Wis.

New York Prison Commission recommended sweeping changes as a result of an investigation by a self-incarcerated member in Auburn penitentiary.

Chicago teachers declared the new regulations concerning the collection of the new income tax cover only part of the question.

WASHINGTON. Washington women condemned Mrs. Pankhurst for her attitude upon the dramatic and literary treatment of white slave question.

Department of Commerce reports an increase of $212,000,000 in exports to Latin-American countries during last decade.

Germany in its trade with Latin America.

President Wilson is expected to return to the capital tomorrow from Mobile, Ala., where he made a speech.

MEXICO. Felix Diaz yesterday resigned his commission as brigadier in the Mexican army while at Vera Cruz.

The Mexican elections yesterday passed off quietly, so few voting that no one was declared elected, and it is likely that the result will be declared null and void.

Soldiers at Piedras Negras cast an almost solid vote for Huerta.

FOREIGN. English government exploded a mine eight miles away without using wires by means of aerial electric waves.

The elections in Italy resulted in a victory for Premier Giolatti.

The Man of the Hour in Mexico.

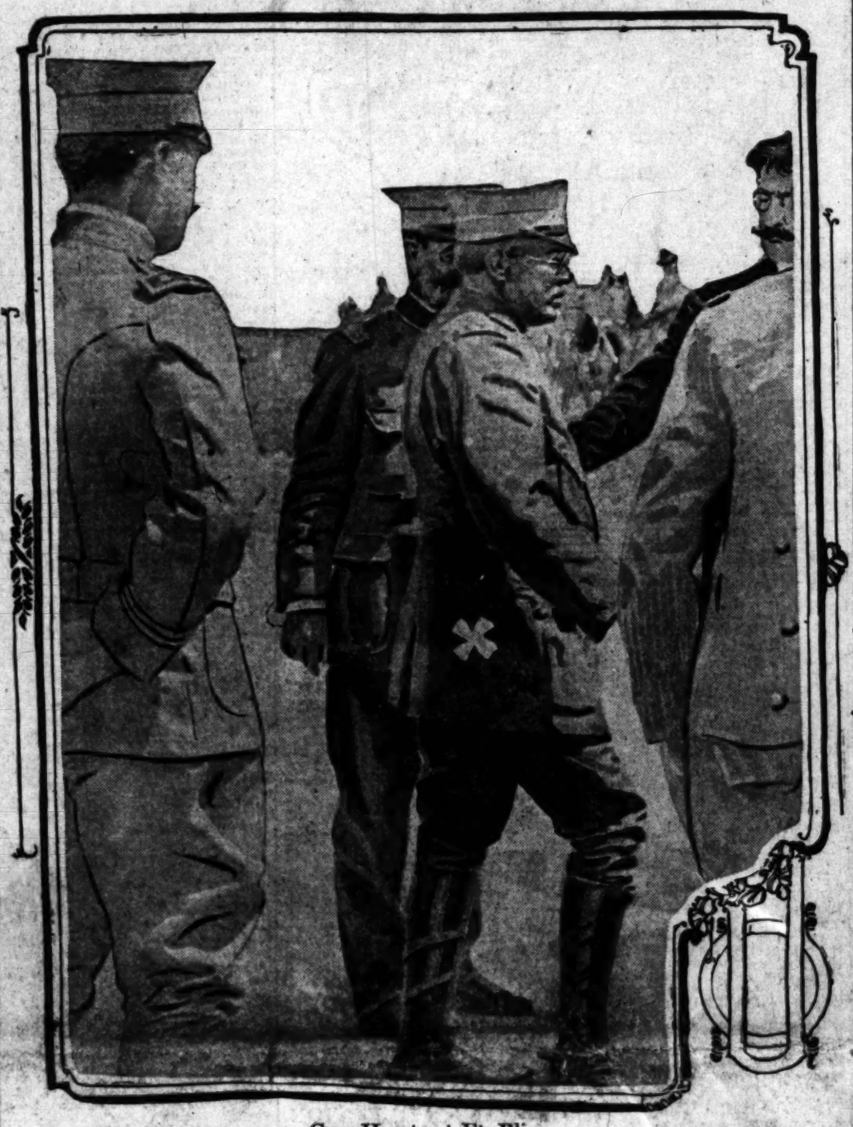

Gen. Huerta at Ft. Bliss.

The provisional President of Mexico, designated by a cross, is shown returning the call to Gen. Steever at Ft. Bliss, Tex., when Huerta was in command of Ciudad Juarez.

Crucial.

FLEET TO TEST PANAMA DEFENSE.

U. S. BATTLESHIPS WILL TRY TO BLOW UP LOCKS.

Greatest War Game in History of the Country Is Planned for This Winter to Ascertain What an Enemy Might Do in Case of Actual Hostilities.

[BY DIRECT WIRE TO THE TIMES.]

ATLANTA (Ga.) Oct. 26.—(On Board President Wilson's Special.) [Exclusive Dispatch.] To determine just how much damage, if any, could be inflicted on the Panama Canal by a hostile battleship fleet, mounting the most powerful guns yet made, the army and navy will jointly conduct an official test of the greatest importance at the Atlantic end of the great inter-ocean waterway during the coming winter. The Atlantic battleship fleet will spend two weeks in an attempt thoroughly to blow up Gatun locks and dam in one of the greatest war games in the history of the country.

Although Col. George W. Goethals and other army officers believe that the land defenses of the canal when completed would be adequate to keep any fleet out of the range of the vital parts of the canal at both the Atlantic and Pacific ends, the navy is not so sure that this is true. The battleships will steam back and forth before Cristobal and naval officers in the fire control towers, 128 feet above the decks, will endeavor to sketch the Gatun locks and dam or anything else they may be able to see from various distances. The horizon from the deck of a battleship is about seven miles. It is increased to sixteen and eighteen miles from the fire control towers. Recently the army has moved the big mortars five miles out on the Atlantic breakwater and these, it is believed by the army, will make it impossible for any fleet to even see the vital parts of the canal without coming in range of the shore batteries.

The fleet will make a special effort to get close enough to shell the Gatun locks at night without being detected by the shore batteries.

President Wilson, during the afternoon, received in his private car the party of South and Central American diplomats, who are traveling with him. The President said the occasion was a particularly happy one. The continents have been cut in twain, he told the diplomats, only to be the more closely united again commercially and through bonds of common purpose. Several of the diplomats in brief addresses declared that the Latin-American countries welcomed any opportunity to cement more closely their friendship with the great republics to the north of them.

Christian and Jew.

MEMBERS OF ALL CREEDS PROTEST "RITUAL" TRIAL.

Cosmopolitan Mass Meeting Is Held in San Francisco to Voice Opinion of the American People With Regard to the Mendel Beiliss Prosecution for Murder at Kiev. Drastic Resolution Passed.

[BY DIRECT WIRE TO THE TIMES.]

SAN FRANCISCO BUREAU OF THE TIMES, Oct. 26.—[Exclusive Dispatch.] Just about as many citizens of San Francisco as could crowd their way into the spacious auditorium attended this afternoon's mass meeting in Scottish Rite hall, the great crowd assembling for the purpose of voicing San Francisco's indignation at the charge of "ritual murder" against the Jew in Russia.

People of all classes and all creeds were present at this meeting of protestation. Jews, Catholics, Baptists, Episcopalians—every religious faith was represented in one great cosmopolitan throng. Jews and Christians were there in just about equal proportions, the Christians enthusiastically glad of the chance to resent the slur cast upon their Hebrew brethren.

The meeting was called because in Kiev, Russia, Mendel Beilis, a Jew, is being tried for the murder of a Christian youth, Tyschinsky by name, and the defendant is being prosecuted on the charge that the crime was committed for "ritual" purposes.

That San Francisco has resented Russia's rehabilitation of the "ritual murder" charge was evidenced not only in the size of the multitude itself, but in the applause given the speakers after their several addresses.

When the meeting was called to order, Rabbi Martin A. Meyer of the Temple Emanuel introduced City Attorney Percy V. Long as chairman.

UNDENOMINATIONAL.

Dr. Charles Aked, the first speaker, said in part: "We have gathered here this afternoon, not as Jews, not as Christians, but as men and women. We are shocked and horrified by the revival in Russia of a hideous superstition. It is intensely humiliating to the pride we take in the human intelligence of this day and age to see the monarch of a great European country groping back into the dark of past centuries.

"Here we are this day to register our solemn protest against bigotry and race hatred. It is impossible for us who are Christians not to resent the insult against the Jews of this or any other country.

"I think that our protest, joined with the protests coming from the other intelligent men in other parts of the United States, is certain to be of some weight in Russia. Even Russia is amenable to this pressure of public opinion."

Chairman Long next read telegrams from Lieut.-Gov. Wallace and J. Stitt Wilson of Berkeley, expressing regrets. Former Lieut.-Gov. Warren R. Porter then spoke, and Rev. George Burlingame, of the First Baptist Church, said that the people of the United States would never rest until religious freedom in Russia was secured.

MAYOR APPLAUDED.

Mayor Rolph, who was heartily cheered upon his arrival at the hall, was again warmly received as he took the platform. "My blood has been at the boiling point because of this unjust attack against the Jews," declared the Mayor. "San Francisco is not going to stand for this outrage in Russia. She is certain to make a mighty effort to protect the chief people of a great religion."

"Representing the people, I want to voice the protest of all the citizens of this city against the injustice. Humanity's interest is our interest."

W. R. H. Hodgkin, dean of the Episcopal Church of San Francisco, spoke of the absurdity of the "ritual murder" charge, explaining that many years of most careful theological research had failed to uncover any sacrifice of blood in the Hebrew faith.

CATHOLIC SYMPATHY.

Rev. Father Ramm of St. Mary's Cathedral was most cordially greeted upon his introduction by the chairman. Father Ramm said, in part:

"I stand here today representing the archbishop, who, unfortunately, is ill and confined to his bed, and also as the representative of the Roman Catholic church in this city. I think that the Catholic church, as a whole, has the greatest sympathy for the Jews because of this ridiculous charge, for the reason that the Catholic church has been in the same boat herself.

"This afternoon's meeting of protest is certain to do some good, but there must be many more meetings and many more protests before the benighted peasants of Russia will be made to understand that they are living in the dark. In the end, freedom will come, because right must prevail."

Austin J. Lewis next gave the history of the case in which Beilis is accused of "ritual murder" and gave his view on the Russian government's

(Continued on Second Page.)

Dark of Interest.

ELECTION IN MEXICO MAY BE DECLARED VOID.

Insufficient Votes Cast to Select a Successor to Gen. Huerta.

Leaders of Catholic Party Declare Gamboa Is Well Ahead, With Diaz Running Second — President Is Likely to Increase the Army—European Powers Declare Their Attitude Is Friendly to United States.

[BY A. P. NIGHT WIRE TO THE TIMES.]

VERA CRUZ, Oct. 26.—The last shred binding Gen. Feliz Diaz and Gen. Victoriano Huerta was severed today when Gen. Diaz telegraphed to the Department of War his resignation as Brigadier-General. The negotiations regarding his trip to Mexico City on the invitation of Huerta were ended by his frank assertion that he did not intend to accompany Col. Vidaurrazaga, secretary to Gen. Blanquet, War Minister, giving as his reason the illness of his wife. Col. Vidaurrazaga left for the capital tonight. Diaz and his family remained here.

Gen. Diaz's friends say his application for retirement may result in an order of arrest.

Gen. Diaz said tonight he realized he had no chance for election to the Presidency.

Senora Diaz is not seriously ill.

Diaz's brother-in-law, Leandro Alcolea, was arrested today for alleged interference at one of the polls. Senor Alcolea protested against what he considered irregularities and a policeman joined him in the discussion. An hour later the policeman had been made soldier and Alcolea was in jail.

The announcement was made late tonight that the resignation of Feliz Diaz as Brigadier-General was demanded by the War Department.

VOTE INSUFFICIENT FOR LEGAL CHOICE.

[BY A. P. NIGHT WIRE TO THE TIMES.]

MEXICO CITY, Oct. 26.—At the close of the elections today the indications were that not sufficient votes had been cast to constitute a legal choice for the Presidency to succeed Gen. Victoriano Huerta.

No official announcement was made tonight but it was estimated, judging from the results in the capital, where it was expected the vote would be up to the average, that less than ten thousand of the 80,000 eligible voters in the republic went to the polls. It would be no surprise if the next Congress, the members of which also were voted for today, declared the election void.

The leaders of the Catholic party claimed a long lead for their candidates, Federico Gamboa and Gen. Rascon. If this claim is correct, it is generally thought that Gen. Felix Diaz and Senor Requena ran second. The Liberal candidates, Manuel Calero and Flores Magon, had no printed ticket at their polling places, their constituents being obliged to write their names in blank spaces.

President Huerta spent the day at his Popotla suburban home. A decree will be issued by Gen. Huerta tomorrow, increasing the army from 85,000 men, its alleged present number, to 150,000. Gen. Huerta proposed such an increase some time ago, but the Congress which he dissolved, limited him to 80,000.

Since the Deputies and Senators are not subject to the election provisions governing the Presidential elections, it is said tonight that the choice for Congress is assured. It is assumed on the showing so far as known, the Catholic party will secure a majority in both Chamber and Senate.

There was no semblance of disorder in the city. From three to five officials, one of whom was designated "president, were in attendance at each polling place. They represented the various parties and assisted in the preparation of the ballot when necessary, but offered no suggestion as to how the applicant should vote.

The election officials appeared to be a representative class of citizens. So far as could be ascertained, no government employees served.

Each of the polling places, 928 in all, had a table on which were spread the tickets of the various candidates. From these the voter made his selection, signed, folded and delivered it to the presiding officer, who deposited it, in the presence of the voter, in the ballot box. There was no secrecy about the voting.

Manuel Calero, the Liberal candidate, did not vote. Instead, he took his family into the country. After he returned tonight, he said:

"I understand the voting was exceedingly dull. Nobody appears to believe in the seriousness of the election. On account of the political conditions, many refused to vote. Had we had indirect balloting, I would have voted."

Federico Gamboa, the candidate for the Catholic party, on the other hand, cast his ballot for Senor Calero.

Few of those who went to the polls took the trouble to vote for either Senators or Deputies.

WILSON IN TOUCH WITH SITUATION.

[BY A. P. NIGHT WIRE TO THE TIMES.]

WASHINGTON, Oct. 26.—Officials in Washington kept in constant touch today with the State Department for news from the Mexican elections and President Wilson, on his way South, was kept advised of the situation.

Secretary Bryan received a long cipher cablegram from the special American envoy, John Lind, in Vera Cruz. This message was reported to contain a summary of instructions sent out to the Mexican Governors from the Huerta government for the conduct of the elections.

Messages were received tonight from Nelson O'Shaughnessy, the American Charge at Mexico City, stating that the elections, in so far as reported to the Mexican capital, had been conducted quietly and that the voting was extremely light.

According to unofficial advices, the exchange of views between the European powers at Paris was preparatory to showing the United States that action in Mexico, hitherto, by the various foreign governments, was not intended as an evidence of unfriendly feeling. It is believed the movement toward showing the United States concerted friendliness was instituted by the French government. Upon the outcome of those diplomatic parleys depends, it is understood, whether the Washington government will issue a note defining its views on the attitude of foreign governments toward the American policy with Mexico.

The next step in the situation admittedly depends upon the outcome of the elections today. Should there be no choice and the Huerta regime is continued, some diplomatists were inclined to believe that definite expressions might be expected from the European powers interested.

The six months' limit under which American battleships have been in Mexican waters by permission of the Huerta government expired today. Huerta has given notice it would not be renewed and a Mexican statute forbids the presence of a foreign ship without permission, more than a month at a time.

Ships of the Atlantic fleet will sail this week from Hampton Roads to replace those at Vera Cruz and the expectation is that the ships will be changed monthly.

ENGLAND AWAITS ELECTION RESULT.

[BY CABLE AND A. P. TO THE TIMES.]

LONDON, Oct. 26.—The British government is waiting quietly the outcome of the Mexican elections, believing it will help in solving the difficulties of that much perplexed country, and that when they have been disposed of, the United States, Great Britain and the other interested powers will find a common ground for action tending to bring about the desired peace in the southern neighborland of the United States.

At any rate the British government does not wish to interfere, and declares that it has not interfered, in any way, with the international affairs of Mexico. Every move it has made has been simply taken with the object of protecting its interests. Even now, while other European powers are sending warships to the disturbed area, it is pointed out that Great Britain has refrained from doing so because it does not believe there is any danger.

So far as the relations of the United States and England are concerned, there has not been any development since Ambassador Walter H. Page visited Sir Edward Grey at the Foreign Office last Monday and none is expected until after the result of the Mexican elections is known. Sir Edward Grey will not return to London until Tuesday, while other officials of the British Foreign Office directly concerned, following the lead of their chief, are spending their accustomed long week-end in the country.

TRIED TO HOLD HONEST ELECTION.

[BY DIRECT WIRE TO THE TIMES.]

MEXICO CITY, Oct. 26.—[Exclusive Dispatch.] The elections passed off quietly here in the Federal district and throughout the republic according to telegrams received tonight at the different government offices. The polling was very light everywhere. The results are unknown. The Governors of most of the States wired that no disorders took place during the election. The returns will be forwarded by mail immediately to be counted by the electoral college which meets November 20. All the candidates met yesterday except Felix Diaz and promised the President to abide by the results.

President Huerta has done everything in his power to give fair, hon-

(Continued on Second Page.)

Appalling.

RESCUERS ABANDON HOPE OF SAVING ANY MINERS.

Helmeted Men at Ever-Present Risk of Their Lives Explore the Chambers and Passages Wrecked by the Explosion at Dawson—Bodies Brought to the Surface in a Horrible State and Many Cannot Be Identified.

[BY A. P. NIGHT WIRE TO THE TIMES.]

DAWSON (N. M.) Oct. 26.—Positive knowledge was had tonight that not one of the 284 miners caught in the explosion of Stag Canyon mine No. 2 last Wednesday remains in the mine alive. Late today the entire workings had been explored by helmet men. Two hundred and sixty-one, the original death total, was increased by the death of two helmet men in their efforts to save a possible life.

Twenty-three lives were saved after the explosion, which, according to rescue experts, was the greatest in point of violence in the history of the United States and which they say ranks third in its appalling loss of life. Tonight a total of 142 dead had been brought to the surface. The word "unknown" was engraved upon thirteen coffins. It is that word which is augmenting the grief of the mine camp.

AWFUL DOUBT.

Scenes in the morgue are becoming intolerable. Decomposition has added to the horror of mutilation and wives and relatives of those known to have been entombed stand gazing in horrified doubt upon a contorted, lacerated face which may, and yet may not be, that of their loved ones. A brief moment only is given for identification, owing to the condition of the bodies. A look of doubt in the eyes of the one upon whom the last hope of identification rests, a sad slow shake of the head, and "unknown" is entered upon the roster of the dead at the morgue.

And then there are those that are identified as "probably" a certain person.

The bodies of Mine Superintendent William McDermott and Henry P. McShane, the wealthy young man from New York, were recovered tonight in the fourth chamber north. Both men with sixteen others were buried under tons of debris.

The mine was relatively clear today of the "death gas" which heretofore so seriously impeded the rescue work. The difference within the mine was plainly discernible to the Associated Press representative who accompanied the helmet men into the mine recesses. Over wreckage, heaped and strewn throughout every foot of the mine, struggled the men who fearlessly faced momentary death to rescue none but dead.

EXPLORERS DARE DEATH.

Yesterday the passageways were lined with mangled dead, after the ninth chamber east of the high line was reached. The helmet crews in pushing forward into unexplored rooms would come upon other bodies, some yet standing, some stooping. Now and then the electric torch would disclose a hand, a foot or a head protruding from under tons of rock, dirt and lumber. No attempt was made to extricate these bodies.

And so on into the fatal eighteenth east, the chamber in which two helmet men were added to the death list, progressed the crews. There death was closest for a sudden shifting of a piece of wreckage, the accidental kick of a helmet man against the wall of a room and tons of rock might be loosened.

With access established into this chamber, every room in the mine had been explored and the death of the 261 men was determined beyond question.

The heat in the mine is intense, and for the helmet-clad men, carrying the thirty-eight-pound equipment, the discomfort is almost intolerable. Breathing becomes hard and there is almost the uncontrollable desire to tear the helmet from the head. Each man watches his fellows closely.

FOUGHT DESPERATELY.

Eighteen miners, working in the west facing at the time of the explosion made a desperate attempt to save their lives, according to the belief of rescue men tonight who found the bodies of General Superintendent William McDermott, Henry P. McShane and sixteen other miners buried under debris in a room of chamber No. 4, north.

It is indicated that the men, immediately upon becoming aware of the first or major explosion, which is believed to have been the one that wrecked the mine, left their places in the west chambers in an endeavor to escape the mine by way of the tunnel, which connects mine No. 2 with mine No. 5. They worked their way as far as the fourth north chamber and were killed by the fall incident to the second explosion. All of the eighteen men were found beneath a great amount of rock and dirt.

Radical.

WILSON'S NEW POLICY EXCITES LATIN AMERICA.

[BY DIRECT WIRE TO THE TIMES.]

WASHINGTON BUREAU OF THE TIMES, Oct. 26.—[Exclusive Dispatch.] President Wilson's declaration that the United States will recognize only those governments which rest on the consent of the governed, has created a tremendous interest in all Latin America.

With such stable republics as Argentina, Brazil and Chile, the pronouncement is important only in the influence it will have on the rest of Latin America. Those States named, equally with the United States, want peace and order throughout the hemisphere and they appreciate these conditions may be obtained only through fair and free elections. Recurrence of revolution is certain to provoke foreign attention and, perhaps, interference and lead to the extension of the sovereignty of the United States.

Therefore, anything that will lead to the maintenance of peace is hailed by the great South American nations as a step in the right direction. Better than do the officials in Washington, however, they understand that the ignorance of the people in many of the republics makes extremely difficult their participation in the governments under which they live.

AGREE WITH HUERTA.

Huerta undoubtedly was right when he said that in such a country as Mexico there must be government by the few at the present stage of development of the natives.

What is true of Mexico is true of all of Central America, with the exception of Costa Rica, or Colombia and Venezuela. Force is the foundation of government in those countries and will continue to be so until there is widespread education and a realization by each individual of the responsibility which citizenship imposes upon him.

A Central American diplomat said today he had no doubt that within a comparatively short time the American flag would wave from the Canadian border to the southermost boundary of Panama.

In all these countries, in Guatemala, Nicaragua, Honduras and Salvador, such a thing as a fair and free election is not known. Some day there will be a successful revolution inaugurated against President Cabrera of Guatemala and President Wilson will have to apply to that revolution the rule he has adopted in the case of Mexico.

If the President could have his way he would combine all the great civilized powers in his movement. But those powers, particularly of Europe, are concerned more about the development of their commerce and trade than they are about the kind of government which is set up and maintained.

INTERESTS OF BRITAIN.

Great Britain and Germany, for example, care little who may rule Mexico, provided there is peace and order and no undue restrictions imposed upon the enterprises of their nations. The London government recognized Huerta in Mexico because it believed him to be a strong man who could establish peace and preserve it as Porfirio Diaz did. Germany entertains the same view. In connection with the Kaiser's policy, a side-light is thrown on it by one of his Ministers who served in Mexico.

"When I went to the Mexican capital," he said, "I made every effort to secure a contract for a German house. I was successful. Whenever the opportunity arose I pressed forward German commercial interests. If an American representative were to do anything of the kind for the steel or oil trust I am sure he would be pilloried by the American people. Germany has only one desire with respect to Mexico: that is that there shall be peace. Whoever can give it will be welcome."

Europe does not believe the United States will get far in its observance of the Wilson policy. At the same time it is participating with a great deal of satisfaction with negotiations respecting Mexico because of its belief that at last the undermining of the Monroe doctrine has begun.

READY TO REBUILD.

Senate Banking Commission Meets Today in Executive Session Over Currency Bill.

[BY A. P. NIGHT WIRE TO THE TIMES.]

WASHINGTON, Oct. 26.—The Senate Banking Committee will begin tomorrow behind closed doors a reconstruction of the administration's currency bill. The issue is clearly drawn between the bill passed by the House and the central bank plan proposed by Frank A. Vanderlip of New York. A majority of the Senate committee admittedly favors the Vanderlip plan but administration supporters declare that such a measure could not be passed in the House.

Confesses to Hold-Up.

SAN JOSE (Cal.) Oct. 26.—[By A. P. Night Wire.] Gaetano Girrotti, who fled from Oregon while an honor man in the Oregon State penitentiary, confessed here tonight, the police say, that he and Antonio Parto held up Dr. N. H. Bullock in St. James Park Friday night and relieved him of $45 in money and a valuable watch.

CLASSIFIED REAL ESTATE AND OTHER ADVERTISING

For Part V of the Sunday "Times" Must Be Delivered or Telephoned to "The Times" Office Before Eight P.M. Saturdays.

Classified "Wants," "To Lets," etc., will be accepted until 11 p.m. Saturdays.

Ads. received after the closing hours for the respective classifications will be inserted under the heading of "Too Late to Classify."

The efficiency of The Times' classified advertising service will be increased, and the courtesy appreciated, if patrons will deliver or telephone copy intended for insertion in the Sunday Times as early in the week as possible.

Mexican Idea of John Lind.

An imparcial caricature.

The leading paper of Mexico City in a recent issue presented the cartoon reproduced above of President Wilson's envoy to Mexico City.

Election in Mexico.

(Continued from First Page.)

est elections and protect each individual in his rights. He also issued a courteous invitation to Felix Diaz to come here to be present at the elections, guaranteeing him absolute safety and freedom, but Diaz preferred to remain in Vera Cruz. The War Department reports no important battle has taken place during the day. The Governor of Sonora reports both the Federal and rebel armies inactive and remain in their positions. The Governor of Neuva Leon reports Monterey quiet. The rebels are fleeing north towards Matamoras followed by the Federals.

GEN. FELIX DIAZ DOES NOT VOTE.

[BY A. P. NIGHT WIRE TO THE TIMES.]

VERA CRUZ, Oct. 26.—The elections in Vera Cruz did not disturb the usual Sunday calm of the city, the only noticeable difference being the absence of the weekly bull fight, which was prohibited. The twenty-two polling places in the city were quiet and unfrequented spots.

President Wilson's special representative, John Lind, inspected a few of the polls but was unable to find any voters.

Gen. Felix Diaz, the candidate of the National Democratic party, who regards himself as no better than a prisoner, abstained from attempting to exercise the franchise.

ALL PEACEFUL AT NUEVO LAREDO.

[BY A. P. NIGHT WIRE TO THE TIMES.]

LAREDO (Tex.) Oct. 26.—Election day opened peacefully in Nuevo Laredo, opposite here, with election officials at their post and a light vote turning out. Felix Diaz was more talked of than any of the other Presidential candidates in political discussions heard about the streets.

The Mexican Consul here received a message today that Monterey was still in the hands of Federals. The message gave the loss of Constitutionalists as 800 killed and 200 captured. The Mexican government at Nuevo Laredo reports the wires again working to Monterey via Galveston.

STREET FIGHTING AT MONTEREY.

[BY A. P. NIGHT WIRE TO THE TIMES.]

BROWNSVILLE (Tex.) Oct. 26.—Monterey had not been captured at a late hour last night and desperate street fighting still was in progress, according to official advices received at Constitutionalist headquarters in Matamoras today. Private advices said the Constitutionalists had suffered heavy losses, and that 2000 Federals were engaged.

The Constitutionalists claim to have taken La Caisada avenue, the Mexican National Railway station, and a brewery, from which section their troops were forcing the Federals back toward the center of the city.

Private telegrams received in Matamoras today, dated Monterey, said the Constitutionalists had been badly defeated in two days of fighting and were in flight with their main body pursued by 2000 Federals.

LOWER CALIFORNIA VOTES FOR HUERTA

[BY A. P. NIGHT WIRE TO THE TIMES.]

SAN DIEGO, Oct. 26.—Little has been learned here about the election in Lower California today. Meager reports are to the effect that at Ensenada and Tia Juana there was some balloting, virtually all the votes being for Huerta and being cast by soldiers.

The people of Tia Juana appear to have been utterly indifferent as to the contest. Mayor Zerate of that city, who was in San Diego today, declared that so far as he knew there were no preparations there for holding an election and his remarks conveyed the impression that in the border city the contest for the Presidency was not taken seriously.

ONE VOTE FOR DIAZ.

[BY A. P. NIGHT WIRE TO THE TIMES.]

CALEXICO (Cal.) Oct. 26.—In the Lower California elections today, Gen. Victoriano Huerta received a majority of the few votes cast. Huerta and Blanquet were the only candidates, although one arbitrary vote was cast for Felix Diaz and one for Gamboa.

ORDERED TO MEXICO.

[BY CABLE AND A. P. TO THE TIMES.]

ROME, Oct. 26.—Owing to the complications in Mexico, Signor Cambiago, the newly-appointed Minister to that country, has been ordered to proceed immediately to his post.

SONORA IGNORES THE ELECTION.

[BY A. P. NIGHT WIRE TO THE TIMES.]

HERMOSILLO (Sonora, Mex.) Oct. 26.—Gen. Alvaro Obregon wired Gen. Venustiano Carranza, head of the Constitutionalist movement, today that the Federals had abandoned Culiacan, capital of the State of Sinaloa. This leaves Guaymas and Mazatlan the only cities still in the hands of the Huerta forces.

There was no election today in the States of Sonora and Sinaloa and the territory of Tepic. The Federal garrisons at Guaymas and Mazatlan, according to Constitutionalists, went through the form of casting ballots for Huerta.

JOKER IS BUSY AT PIEDRAS NEGRAS.

[BY A. P. NIGHT WIRE TO THE TIMES.]

EAGLE PASS (Tex.) Oct. 26.—Although it was positively announced last night that elections would be held in Piedras Negras, former Constitutionalist capital, now held by Federals, no preparations for balloting were to be seen early today. Early in the forenoon Federal army officers in Piedras Negras intimated there might not be any attempt at holding an election because of a provision in the Constitution said to forbid balloting while the country is not in a state of peace.

A joker posted near army headquarters in Piedras Negras a burlesque bulletin announcing the candidates to day as: "Victoriano Huerta.

"Willie Grape Juice.

"Woodrow Bluff."

VOLTURNO SURVIVORS BACK.

Forty-six Are Brought Into New York on the Steamer Carmania on Her Return Trip.

[BY A. P. NIGHT WIRE TO THE TIMES.]

NEW YORK, Oct. 26.—Forty-six survivors of the steamer Volturno were brought into port today by the steamer Carmania. They had been rescued by the steamer Devonian and transferred at Liverpool. There were many touching reunions when the survivors who arrived today met those who had been brought here by other vessels. A bride who had become separated from her husband during the rescue and believed him dead screamed in fright: "It is his ghost," when she beheld him.

Mrs. Brouche Grossman of Philadelphia with three children was among the Carmania's passengers.

SWAPS CLUB FOR DISTAFF.

Amador County Woman Constable After Year's Service Marries a Plumber.

[BY A. P. NIGHT WIRE TO THE TIMES.]

SUTTER CREEK, Oct. 26.—Lottie Delucchi, California's famous "Amazon Constable," changed her occupation today from peace custodian in the Sutter Creek township of Amador county to "housewife." She was married to Clarence Lagomarsino, a plumber. The woman, who had been a constable for more than a year, gained some distinction by her large stature and rough and ready style of dress.

Try Murine Eye Remedy for Red, Weak, Watery Eyes and Granulated Eyelids. No Smarting—Just Eye Comfort.

Judgment Day.

CONVICTED DYNAMITERS FACE WEEK OF DOOM.

[BY DIRECT WIRE TO THE TIMES.]

CHICAGO BUREAU OF THE TIMES, Oct. 26.—[Exclusive Dispatch.] Thirty of the thirty-nine officers and members of the International Association of Bridge and Structural Ironworkers who were found guilty of conspiracy and of illegally transporting explosives in the famous dynamiting cases, will open their case before the United States Circuit Court of Appeals Wednesday.

Of the nine others, the sentences of six were suspended by Federal Judge Anderson of Indianapolis, before whom the men were convicted; and three have elected to serve their sentences and have done with it. Most of the thirty are out on bonds of $10,000 for each year of their sentences, awaiting action by the court which sits Wednesday. They will know their fate probably by Saturday, as the court has given government and defense each a day and a half for argument.

These convictions grew out of a series of dynamitings of "open shops" structural iron works, extending from December 1, 1906, to August 27, 1910, and culminating in the dynamiting of the Los Angeles Times plant, where twenty persons were killed, followed by the arrest and confession of the McNamara brothers and Ortie McManigal.

The thirty men whose liberty depends on the finding of the court of appeals are:

Frank M. Ryan, Chicago, president of the association during the time of the dynamitings and, since his conviction, re-elected and now holding office; Eugene A. Clancy, San Francisco, vice-president of the organization; John H. Barry, St. Louis, Mo., former second vice-president; Michael J. Young, Boston; Olaf A. Tveitmoe, San Francisco; Frank C. Webb, Hoboken, N. J.; Philip A. Cooley, New Orleans; John T. Butler, Buffalo, a former vice-president; J. E. Munsey, Salt Lake City; Peter J. Smith, Cleveland; Charles H. Bean, Minneapolis; Henry W. Legleitner, Pittsburgh, and more recently of Denver; Edward Smythe, Peoria; Ernest G. Basey, Indianapolis; W. Bert Brown, Kansas City; George Anderson, Cleveland; William J. McCain, Kansas City; Paul J. Morin, St. Louis; William E. Reddin, Milwaukee; Michael J. Cunnane, Philadelphia; Michael J. Hannon, Scranton, Pa.; Frank J. Higgins, Boston; Murray L. Pennell, Springfield, Ill.; Frank E. Painter, Omaha; Richard H. Houlihan, Chicago; Fred Sherman, Indianapolis; William Bernhardt, Cincinnati; William Shupe, Chicago; Fred Mooney, Duluth, and James E. Ray, Peoria, Ill.

Of these Ryan was sentenced to seven years in the Leavenworth penitentiary, eight others to six years, two others to four years, twelve to three years, four to two years, and six to one year.

GROUNDS FOR REVERSAL.

The grounds on which the reversal of the sentences is sought are:

"There was and is no such offense as that described in either of the conspiracy counts.

"If there were, the government charges a certain specific conspiracy which it must have proven as laid.

"The government offered no proof whatever of the conspiracy laid in the indictments."

The brief making these contentions is of 415 pages and has been submitted. In answer to it the government has filed a brief of 725 pages.

Protest "Ritual" Trial.

(Continued from First Page.)

hand in seeking to convict the Jewish defendant as charged. Walter MacArthur, prominent in union labor circles, joined the protestants as a plain citizen interested in justice and the right of every man and woman to worship at the shrine of his or her choice. Then Rabbi Jacob Nieto presented the resolutions of protest, the Mayor being the first to move their adoption. Rev. George Burlingame suggested as an amendment that the resolution be sent to the Secretary of State and through him forwarded to the Russian government at St. Petersburg. The amendment was adopted and became a part of the resolution that carried with it great cheer.

The addition of Rabbi Nieto's resolution with the amendment was supposed to have brought the meeting to a close, but there were calls from the body of the hall for a speech from Samuel Shortridge, who was seated with the speakers, and the attorney was forced to respond.

PROMINENT PERSONS THERE.

Among the well-known San Franciscans, many of whom served as vice-presidents, were Rev. H. H. Bell, Beverly Hodghead, Mrs. M. P. Block, Judges Graupner, Van Nostrand, Crothers, Morrow, Lawler, Dunne, Graham, Seawell, Murasky, Dunne and Troutt; Supervisors Vogelsang, Murdock, Hinton, William McCarthy, A. J. Gallagher, Henry Payot, Bancroft, Hocks and Koshland; John H. Wise, Frank Symmes, J. J. Ascheim, Isador Golden, F. W. Dohrmann, Washington Dodge, Rev. C.S. Dutton, Thomas Boyle, John Ginty, H. Morse Stephens, Theodore Bell, Robert Whitaker, Mrs. Mary Tucker, I. W. Hellman, David P. Barrows, A. Sbarboro, Dr. John Spencer, Katherine Felton, M. E. Blanchard, E. F. Adams, T. C. Riordan, Frank Brittain, E. W. Newhall, Bradford Leavitt, J. C. McKinstrey, Miss A. C. Whitney, Horace Davis, Robert Dollar, Dr. A. A. D'Ancona and Alfred Roncovieri.

KIEV TRIAL CONTINUES.

WITNESSES ARE CONFUSED.

[BY CABLE AND A. P. TO THE TIMES.]

KIEV, Oct. 26.—The evidence at the trial of Mendel Beiliss today, which practically concludes the testimony against him on the charge of murdering the boy Yushinsky, was of no special interest except that Rudinsky and Singalesky, confronted with the witnesses who had accused them of Yushinsky's murder, stoutly denied everything. They were unable to stand against the cross-examination and made contradictory statements.

On the witness stand late Saturday these two members of the Tcheberiak gang confessed that they had committed a robbery on the night of March 25, 1911, the date of Yushinsky's murder, in order to avert suspicion which might wrongly attach to them in connection with the murder. Under cross-examination they gave confused and evasive answers.

The organ of the Black Hundreds, the "Two-Headed Eagle," today again prints a violent article inciting to risings against the Jews.

LOS ANGELES INDIGNANT.

MAY HOLD MEETING.

A mass meeting to protest against the Russian government's action in the "ritual murder" case, will probably be held in this city during the present week. Prominent citizens, including the Mayor and a number of judges, have expressed a willingness to take part in a meeting called for the purpose of expressing disapproval of this latest act of religious persecution on the part of the Czar's government.

Rabbi Rudolph Farber said last night that undoubtedly such a call will be issued to persons of all shades of religious belief. "The case of Mendel Beiliss, on trial at Kiev for 'ritual murder,' has not been thoroughly understood in this country, and therefore, has been somewhat misinterpreted by the press," said Rabbi Farber. "The Russian government is not looking to convict an individual Jew, but all the Jews. It has criminalized its judiciary for the purpose of bringing their infamous libel against our people, and thus giving the 'Black Hundred,' that notorious anti-Semitic organization, an excuse to incite the mob."

Rabbi Sigmund Hecht, of the congregation B'nai B'rith, thought it might be looked upon as an act of officiousness, at this "eleventh hour," to pass resolutions of protest, when the case against Beiliss seem to be going to pieces. He stated that he will, however, submit the matter to the annual meeting of his congregation on Wednesday evening, and he might suggest the propriety of expressing their gratification over the way the people of this country, regardless of religious beliefs, have rallied to the defense of the Jew in Russia. The press, in particular, he said, has done magnificently.

Rabbi Isidore Myers said that it had been the intention to hold a mass meeting soon after the case was put

Machined.

SOLDIER VOTE FOR HUERTA.

Troops at Piedras Negras Cast Solid Ballot.

Whispers in Officers' Ears Are Duly Counted.

Bryan Has Agents on Hand to Watch Election.

[BY DIRECT WIRE TO THE TIMES.]

EAGLE PASS (Tex.) Oct. 26.—[Exclusive Dispatch.] Despite the assertion of the Consitutionallists that the country is divided by civil strife and that the constitution contains a provision against holding an election except in time of peace, the authorities in charge of the department of the Rio Grande decided late this morning to register the votes of the soldiers and such other inhabitants as cared to cast a ballot.

Secret agents of the Washington government were on hand early to see if the voting was "honest," but these left later in the belief that the elections had been postponed.

Owing to a forty-mile "norther" the people of Piedras Negras were slow in making their appearance this morning and the early arrivals were slow to understand that there would be elections.

Messages said to have been received from the Mexican Federal representative in Washington caused the officers in charge to call an election at once events. The soldiers were lined up and the matter explained to them in detail. No names were mentioned nor the men were told that they could vote as their consciences dictated, provided of course that they were citizens of the country and of regular voting age. The casting of these ballots began with the higher officers at 10 o'clock, after which each company was called in turn. Those who could not write their names whispered the names of their candidates to the commanding officer and the will of the voter was registered according to custom.

At 2 o'clock it was announced that the soldiers almost unanimously had chosen Victoriano Huerta and that the votes registered at that hour amounted to 2200. Later some of the citizens who had collected in front of the polls were invited to vote and it was asserted that nearly a hundred citizens' ballots had been cast for Diaz and Huerta while as many more were registered in favor of Huerta and Diaz.

So far as known, no attempt has been made to hold an election in Northern Mexico except in the territory under the control of the Federal troops. Reports from the towns controlled by the Constitutionalists say that the day was turned into a holiday in honor of the reported fall of Monterey. Thus far, however, it has been impossible to confirm the various Constitutionalist victory and there are reasons for believing that the battle there is not yet ended.

With the exception of a single thirty-three miles which is open to automobile, the Constitutionalists have restored communication to Tampico and about eight miles from the city. At the office of the Carranza party here affirmatory messages were received that there is a report abroad that Federal reinforcements arrived in time to save the city from falling into the hands of the rebels.

American refugees aboard the ships of the money deposited in the Mexican Northern banks was removed before the arrival of the rebels but there was sufficient loot left behind to satisfy the cupidity of the Constitutionalist leader. Foreigners who suffered through the burning and looting of Lerdo, Torreon, Menor and Agujita at the hands of the rebels, assert that the opportunity to loot Monterey will not be lost by the rebels once gain a foothold there at the commercial metropolis.

Gen. Jesus Carranza has taken charge of the Constitutionalist forces near Monterey and a message from him indicates that the army expects to arrive at the Rio Grande within two weeks.

Tellers announced that votes will be sent to Mexico City before being published. Huerta is reported to have received 2015 of the 2200 votes received about ninety.

Federals Hold Monterey.

MEXICO CITY, Oct. 26.—[By A. P. Night Wire.] A message to Consul Philip C. Hanna at the American Embassy says that after three days fighting which prevailed since Saturday many foreigners were injured. The Federals hold the city.

A BAS FLETCHER.

Wellesley Girls Are Grilled by the College Paper for Rapid Eating Manners.

[BY DIRECT WIRE TO THE TIMES.]

WELLESLEY (Mass.) Oct. 26.—[Exclusive Dispatch.] The table manners of girls attending Wellesley College come in for caustic criticism in the current issue of the college paper. One paragraph in the Free Press column under the subject of "Eating" reads:

"The most approved college girl style is to bolt, as rapidly as possible and with the minimum degree of mastication, as much luncheon or breakfast as is possible in the space of five minutes. Shades of Fletcher! And I need hardly mention the deprecation of manners. It is much quicker to slap a butter pat onto one's plate than to transfer it in the most approved style; so slap it goes; and sliding the rolls across the table takes less time than passing them around; so for that reason the rolls slide."

Juarez Soldiers for Huerta.

EL PASO (Tex.) Oct. 26.—[By A. P. Night Wire.] Although the Federal military in Juarez were given orders forbidding their voting at today's national election, the election was not marred by disorders of any kind and 90 per cent. of the votes cast in the border town were for Felix Diaz for the Presidency and Federico Gamboa for the Vice-Presidency. The vote was extremely light. Luis C. Martinez was elected to the House of Deputies from the Juarez district.

Mrs. Isabel C. Barrows.

NEW YORK, Oct. 26.—[By A. P. Night Wire.] Mrs. Isabel C. Barrows, social worker, physician, author and linguish, the widow of Samuel June Barrows, president of the international prison congress, died at the home of her daughter in Croton-on-Hudson, yesterday, after an illness of several months. She was 68 years old.

Chalmers

You've Admired This Car

You like its lines, its grace. Why not let us demonstrate this new

Chalmers Six

to your most critical inspection?

A score of features place this car head and shoulders above its competitors—silence at all speeds—sustained power—no vibration—extreme flexibility—a non-stallable motor—price $2325.

Ride in this master car. Let it tell its own story in deeds. It is the greatest automobile value in America—it is the car that practical men buy.

Chalmers - Los Angeles Co.
1010 South Hope

1914 Chalmers

Uncertain.

INCOME TAX STILL PUZZLES.

Chicago Bankers Are Awaiting Further Rulings.

New Regulations Cover Only Part of Problem.

Many Bondholders Must Now Disclose Their Wealth.

[BY DIRECT WIRE TO THE TIMES.]

CHICAGO BUREAU OF THE TIMES, Oct. 26.—[Exclusive Dispatch.] Names of thousands of bondholders who have always succeeded in hiding their wealth will become a matter of public record after the national government begins collecting the new income tax next Saturday.

Bankers and their legal representatives, who spent today studying the regulations promulgated by the Treasury Department, say that the holders of bonds which specify no objections must now disclose their identities or lose money through their secrecy.

The bankers say that the regulations satisfactorily explain most of the immediate problems, those relating to collection on interest coupons in the new law. A meeting of the bankers' sub-committee, of which James C. Hutchins, general counsel of the Illinois Trust and Savings Bank, is chairman, will be held tomorrow to consider the regulations.

"These regulations only deal with certain classes of coupons on bonds," said Hutchins. "The regulations are very plain but only cover one angle of the case. There are so many other phases. We will have to meet and consider them.

"For instance, in the past many people have refused to give their names. They have been listed alphabetically. Under the regulations they will now have to give their names in certain classes of bonds or without deductions or lose the benefit of their no-deduction coupons.

"The bank in which this class of bonds is deposited is obliged to withhold the tax, according to the regulations. All the bank gets is the part of the coupon. And in that way the bond owner who does not give his name and address and make certification regarding the bond, loses the benefit of his contract which calls that there shall be no deduction."

MUCH TO EXPLAIN.

Frank H. McCulloch, general counsel for the Merchants' Loan and Trust Company, said that he believed the regulations helped to clear many of the puzzling phases of the law, but that so many more remained he explained that a summary of them would be impossible. "The regulations undoubtedly will be followed by others," said McCulloch. "The stopping of income at its source for the tax collection begins next February, and most of the problems relating to the collection on interest coupons is covered.

"So far as this ruling purports to cover the ground, it is plain and definite. It is just possible that the regulations require more than the law will require in some instances, but on the whole I am satisfied with it. This is just beginning to get into operation, however. For instance, there are estates in which the interest coupons has never been distributed for reasons that all parties to whom it should be distributed are not known. There is no way of knowing how such bonds will be taxed."

Frank E. Hempstreet, Chief Deputy Internal Revenue Collector, said that he had received no official copy of the regulations.

"We know regarding bonds bearing coupons providing for no deduction that the debtor issuing the obligation will have to pay the tax. We are waiting for instructions and therefore cannot venture opinions," said the chief deputy.

Mr. Hempstreet agreed that certification of such bondholders would be necessary but was optimistic regarding the final working out and operation of the complex income revenue puzzle.

BRIDE TO COAST.

George F. C. Stevens of Los Angeles Marries Cultured Colorado Girl at Loveland.

[BY DIRECT WIRE TO THE TIMES.]

LOVELAND (Colo.) Oct. 26.—[Exclusive Dispatch.] Miss Mayo Bransone, daughter of Robert Branson, was married to F. C. Stevens of Los Angeles last evening at the Baptist church. Miss Branson received her education in eastern schools. She is an artist of note, her paintings having taken prizes in different exhibitions. Her father is one of the largest land owners in the State. Miss Branson has made her home in this city for the last two years and spent part of the time on the coast. It was while on one of these visits that she met Stevens, who is a lawyer and broker of Los Angeles. They came to this city Tuesday to wed his bride. The wedding presents and the trousseau of the bride are among the finest that have ever been seen here. The Rev. D. T. Fox, an old friend of the bride and her father, performed the ceremony. A wedding dinner was given for the invited guests at the Loveland Hotel, following the ceremony. The couple left this morning for Los Angeles where they will reside.

SUFFRAGETTE SCHEME.

Mrs. Pankhurst Tells Ohio Audience English Militants Will Refuse to Submit to Trials.

[BY A. P. NIGHT WIRE TO THE TIMES.]

CLEVELAND (O.) Oct. 26.—Mrs. Emmeline Pankhurst, the English suffragette leader, told a large audience here last night the story of the social and political wrongs against women of England, and of the militants fight for enfranchisement. The next move of the "militants," Mrs. Pankhurst said, "will be to refuse to permit their trials to be held. As long as my life is spared to conclude the remaining sentence of three years' penal servitude, I will refuse to be tried by a jury of men who are not voters," she said. "I believe in democracy and government, but you must let us in."

Cuticura is the world's most successful medicine for skin and blood troubles. For pimples, eczema, rashes, itching, irritations, chafings, sunburn, dandruff, Cuticura Ointment and Cuticura Soap are unsurpassed. Cuticura Soap, Ointment and Pills are sold throughout the world. Cuticura Soap and Ointment are also best for shaving. Cuticura Talcum is fragrant and delightful. Cuticura Soap, Ointment and Talcum are sold by druggists and dealers everywhere. Cuticura Soap (25c.), Ointment (25 and 50c.), Talcum (25c.). Cuticura Laboratories, Malden, Mass. Cuticura Soap shaves without mug.

AFTERMATH OF FIRE.

Elliott Farmer Burns to Death in His House After Driving Family From It.

[BY A. P. NIGHT WIRE TO THE TIMES.]

STOCKTON (Cal.) Oct. 26.—Enos Gallagher, a farmer of the Elliott section, was burned to death last night while under the influence of liquor, when his home caught fire following his attacks upon his wife and five children, which culminated in their being driven from their home. Taking a few blankets, the mother and children walked to a nearby schoolhouse, where they prepared to spend the night. Later they were awakened by a glare of light, which, upon investigation, proved to be their home afire. Before they were able to reach the home the fire had gained such headway that they were unable to offer any assistance. The father's charred remains were removed from the ruins this morning.

COL. WILLIAM NELSON DIES.

Editor of Salt Lake City Tribune and Well-Known Western Journalist Passes Away.

[BY A. P. NIGHT WIRE TO THE TIMES.]

SALT LAKE CITY, Oct. 26.—Col. William Nelson, editor of the Salt Lake Tribune for thirty-five years and one of the best-known journalists in the West, died today. He came to Utah in 1875 as United States Marshal and was largely responsible for the trial and execution of John D. Lee, one of the instigators of the Mountain Meadow massacre in 1857. Col. Nelson was 74 years old.

FREE LUNCH FOR HORSES.

Chicago Anti-cruelty Society Will Distribute Apples to Animals and Tracts to Drivers.

[BY DIRECT WIRE TO THE TIMES.]

CHICAGO BUREAU OF THE TIMES, Oct. 26. — [Exclusive Dispatch.] Working horses of Chicago will have an "apple day" next Friday under the auspices of the Anti-Cruelty Society, according to Hugo Krause, president of the organization.

Ten barrels of nice, juicy apples will be distributed to the horses when they approach the various drinking fountains. Accompanying each apple will be a copy of "The Horse's Prayer," which will be handed to the driver by society women who have volunteered their services.

"Apple day" for horses will be an annual event, according to Krause.

ROOSEVELT SEES RIO.

Colonel's Perigrinations Take Him on the Bay, Where He Is Interested in the Naval School.

[BY CABLE AND A. P. TO THE TIMES.]

RIO DE JANEIRO, Oct. 26.—An excursion on the bay yesterday gave Col. Roosevelt an opportunity to view the picturesque beauties of Rio Janeiro. He was accompanied on the trip by the Minister of Marine, the Chilian Minister, several officials of the government and Brazilian naval officers. Prior to this, the former President paid a visit to the naval school, where he was received with military honors.

During the course of the afternoon a big desigation of teachers and students called on Col. Roosevelt at the Guanabara Palace.

MRS. FAIRBANKS BURIED.

Funeral of Wife of the Former Vice-President Is Held in Indianapolis.

[BY A. P. NIGHT WIRE TO THE TIMES.]

INDIANAPOLIS, Oct. 26.—The funeral of Mrs. Charles W. Fairbanks, wife of the former Vice-President, who died at her home here Friday, was held this afternoon. Bishop William F. McDowell of Chicago, who accompanied Mr. and Mrs. Fairbanks part of the way on their recent trip around the world, conducted the services and in paying tribute to the character of Mrs. Fairbanks, said:

"An American girl missionary in India told me it was easier to teach the Indian children the way to Christ, since they had seen and heard Mrs. Fairbanks, and a native Chinese said it was easier for him to follow the teachings of Christ since he had heard this godly woman."

Many friends of the dead woman from out of town, who had been associated with her during her term as President-General of the Daughters of the American Revolution, attended the funeral.

RETIRED ADMIRAL DIES.

Officer Who Had Charge of Gunboat Nashville in Spanish-American War, Passes Away.

[BY A. P. NIGHT WIRE TO THE TIMES.]

NEWTON (Mass.) Oct. 26.—The death of Rear-Admiral Washburn Maynard, a retired naval officer, at a private hospital here, Friday night, was announced today. Since his retirement, Rear-Admiral Maynard had lived at Narragansett Pier, R. I. He was born in Tennessee, sixty-nine years ago.

Washburn Maynard was in command of the gunboat Nashville in the Spanish-American War. The gunboat was active in the early part of the war, and her men did valiant service in cutting cables at Cienfuegos.

MEXICANS LAND IN JAIL.

Patrolman Sam L. Walker was attacked last night at Alice and Alameda streets by three Mexicans with knives, with the result that the three Mexicans were taken to the Receiving Hospital.

Walker attempted to arrest Jose Armea, who was intoxicated, and he was attacked by the Mexican's two companions, Jesus Hernandez and C. Roderiguez. The assault occurred at the same corner that Patrolman Cline was attacked a few days ago.

Owing to the apparent unrest noticeable in the Mexican element, the Chief of Police is considering the advisability of detailing the officers to walk in pairs in that vicinity.

Causes of Stomach Troubles.

Sedentary habits, lack of outdoor exercise, insufficient mastication of food, constipation, a torpid liver, worry and anxiety, overeating, partaking of food and drink not suited to your age and occupation. Correct your habits and take Chamberlain's Tablets and you will soon be well again.—[Advertisement.

Automobile Eye Insurance needed after Exposure to Sun, Winds and Dust. Murine Eye Remedy freely applied Affords Reliable Relief. No Smarting—Just Eye Comfort—Try Murine.

Wanted, Man to Sell Real Estate.

Extra good proposition in ground-floor office. E. J. McCully Co., 327 West Third street. Main 8261.

Are You Tired, Worn and Nervous?

Go to Arrowhead Springs.

Ahbl.

WILLIAM SULZER EXPLAINS THE RYAN CONTRIBUTION.

[BY A. P. NIGHT WIRE TO THE TIMES.]

NEW YORK, Oct. 26.—"I never asked Ryan for money; I never said 'Tell your father I'm the same old Bill,'" declared William Sulzer last night in a speech to the voters of the Sixteenth Assembly District, where he is campaigning for election to the Legislature on the Progressive ticket.

Sulzer declared that Allan Ryan, a witness at the impeachment trial in Albany in testifying that he had sent Sulzer $10,000 when he was a candidate for Governor, did not tell the whole story.

His only conversation with Ryan during the campaign was a brief one over the telephone, after John Delaney, personal representative of Charles F. Murphy, leader of Tammany Hall, had called Ryan up from Sulzer's office, he said:

"I gave that $10,000 to Mr. Delaney," Sulzer continued, "and he took it uptown and gave it to Mr. Murphy. Late that afternoon I saw Mr. Murphy at Delmonico's. During our conversation I said 'Did John give you the ten from Ryan?' Mr. Murphy replied, 'Yes, that's all right, but it is only a drop in the bucket. You will have to better than that.'"

"So far as I know, and I am pretty well advised, Mr. Murphy never accounted for that $10,000 any more than he accounted for the Brady $25,000 which I refused and which he accepted from Judge Beardsley."

Sulzer started his explanation of the Ryan contribution by asserting that after he was nominated for Governor Murphy was continually urging him to get campaign funds. Sulzer expressed reluctance to go to the "special interests" for money, as he said Murphy urged, but the Tammany leader's prodding along this line continued.

"Mr. Murphy has charged me with misappropriation of campaign funds. I have denied that charge several times and there is not a word of truth in the accusation. The Frawley committee proved at the trial that I had received about $27,000 all told from various sources during the time I was a candidate for Governor. Of this sum $12,000 went to my campaign committee. Ten thousand dollars—the Ryan money—went to Mr. Murphy, and $5000 went to Mr. Murphy's closest personal friends. This man was to turn the money over to Mr. Murphy, but he kept it. That is how my campaign funds went.

"That is all there is to the campaign moneys I received while a candidate for Governor last fall and all Mr. Murphy's detectives and all his agents and his investigators could not prove to the contrary.

"Mr. Murphy has nothing on me. If he has I challenge him to produce it."

Unexplained.

WHOLE TROUBLE STARTS FROM WHITE WOOL COAT.

[BY DIRECT WIRE TO THE TIMES.]

BALTIMORE, Oct. 26.—[Exclusive Dispatch.] William C. Weant, who has several horses at the Laurel track, was arrested by detectives while sleeping in a barn near his horses this morning on a warrant sworn out by his wife, Alna Weant, a Los Angeles woman, charging him with desertion and failure to support her.

The Weants were married in Los Angeles several years ago, and, according to the statement of both husband and wife, they have since traveled extensively, following the races. They admitted without any apparent hesitation that they had separated before but had again met and lived together in the several cities where Weant was running his stable.

Before Justice Supplee this morning Weant said that the first difference he had with his wife was when they were in Los Angeles and she went out automobiling with another man.

"She was wearing a white wool coat, your Honor," said Weant, "and when they came back to the hotel, her escort's coat was all covered with that same white wool. I asked her to explain and she would not."

Weant frankly admits that he wants a divorce from his wife but Mrs. Weant refuses.

When Attorney A. Foley Butler, representing Mrs. Weant, questioned the horseman as to his financial means, Weant said that while he owned several horses he had been unable to start them on the Laurel track.

"I'm so hard up that I've been sleeping in a barn with the horses," he asserted.

Weant was held for the grand jury. Mrs. Weant has been in Baltimore about two weeks.

Senatorial.

SAYS WILSON CANDIDATE IS STRONG SALOON MAN.

[BY DIRECT WIRE TO THE TIMES.]

WASHINGTON BUREAU OF THE TIMES, Oct. 26.—[Exclusive Dispatch.] Maryland is having an exciting political campaign into which the liquor question enters largely. The Anti-saloon League of Maryland is fighting the candidate President Wilson favors, charging that he is a saloon man. In a circular over the signature of its State superintendent, the league says:

"The fight being made by the Anti-saloon League of Maryland against the election of Blair Lee, the Democratic candidate for United States Senator, because of Lee's bad record on the liquor question, is noteworthy because it is the first time that the temperance question has entered into the election of a United States Senator by direct vote of the people.

"On its face it is an 'impossible' task, because Lee represents a united majority party, while the minority is still split to some extent. Until recently the church element, including the constituency of the Anti-saloon League, has been for him. Baltimore's greatest paper is backing him. He is a schoolmate and special friend of the President, and in this campaign he has the backing of the liquor interests who have openly come out against his opponent.

"Nevertheless the league's fight is considered so serious that, according to the Baltimore Sun, the Democratic managers in one county have arranged for ten mass meetings to offset the Anti-saloon League's work. Secretary Bryan has been engaged for seven speeches and a galaxy of Democratic orators of national reputation, including some good temperance men, has been secured to try to carry Mr. Lee through.

"The most damaging thing that has been brought up against Lee is the fact that he tried to unload 'Cy' Cummins, a liquor man from his own county, on President Wilson as excise commissioner for the District of Columbia, and, failing in that, renominated him to the Legislature to keep him quiet, thus lining up openly with the liquor interests."

Expanding.

BIG EXPORT INCREASE TO LATIN AMERICA.

[BY DIRECT WIRE TO THE TIMES.]

WASHINGTON BUREAU OF THE TIMES, Oct. 26.—[Exclusive Dispatch.] Although the value of exports from this country to the Latin-American republics has increased 183 per cent. in the last decade, the relative standing of the United States with the other powers doing business in South America is slightly lower.

Officials of the Department of Commerce estimate that the exports to Latin America for this fiscal year will approximate $335,000,000, against $123,000,000 in 1903 and $87,000,000 in 1893. The Bureau of Foreign and Domestic Commerce shows that the share of the United States is no larger than a decade ago.

The total imports of the Latin-American countries in 1911 were $1,166,000,000 against $927,000,000 in 1909, $725,000,000 in 1908 and $452,000,000 in 1909. Argentina is the greatest importer, with Brazil in second place. America supplies only about 23 per cent. of this tremendous volume. Of the 77 per cent. drawn from other countries, England sends the most, Germany ranks second and France third.

SPANISH PREMIER RESIGNS.

At Opening of Parliament Vote of Confidence in Government Is Rejected.

[BY CABLE AND A. P. TO THE TIMES.]

MADRID, Oct. 26.—At the opening of the Spanish Parliament a vote of confidence in the government was rejected 106 to 100. A number of deputies abstained from voting.

As a result of the vote the Premier tendered to King Alfonso the resignation of himself and members of his Cabinet.

Never hesitate to say "no" to your dealer if he offers you a substitute for Chamberlain's Cough Remedy. It has no equal.—[Advertisement.

The Bank for Everybody

Joint Accounts

The "Joint Account" is a splendid form of deposit for husband and wife, and for any other combination of persons who should have access to the family resources or "community" funds.

Any of the parties to such an account have the privilege of withdrawing or depositing money over their own name, and in case of death of one of the parties the amount on deposit may be withdrawn by the survivor, or survivors, without any formality or process of law.

Call at the "New Accounts" window and let one of our officers give you full information regarding the various forms of deposit available at this Bank for your convenience and profit.

4% interest paid on Term Deposits remaining six months or more. Such accounts may be opened with $1.00.

3% interest paid on Special Savings Deposits when balance does not fall below $300. Such accounts may be checked against under normal conditions. Interest credited monthly.

2% interest paid on Checking accounts when daily balances average $1000 or more.

Our Trust Department will make your will, administer your estate, act as guardian, trustee, executor, etc.

Safe Deposit boxes for valuable papers, jewelry, etc. $2.50 or more yearly.

Sixth and Spring Streets — LOS ANGELES TRUST AND SAVINGS BANK — The Bank for Everybody

Branch at Second and Spring St. Branch at Pico and Grand Ave.

Harris & Frank Men's Clothiers 437-441 South Spring St

May We Suggest— A Blue Cheviot Suit?

The American business man can always use a Blue Cheviot—the suit that is smilingly correct on every occasion, and looks well on most men. Cheviots are especially good for winter wear in California, too. The deep rich blue of these well-groomed suits is very pleasing; so is their style.

Tell us what you wish to pay—$15, $20, $25 or more—and we will very gladly show you a blue cheviot which is worth the amount asked. And it will fit you as a good self-respecting suit ought to fit!

OVERCOATS $15.00 to $50.00

THE MARK OF GOOD CLOTHES HF

I Believe I Can Duplicate ANY OTHER TAILOR'S $30 SUIT OR OVERCOAT FOR $14

Giving the Benefit of My THIRD FLOOR LOW RENT has gained me the patronage of thousands of men who saved the additional charge from The High Street Rent Tailors. IF THE CUSTOMER DON'T PAY THE HIGH STREET RENT, WHO DOES? Come and examine my large assortment of Choice Woolens, and inspect the Fine Workmanship of my garments, then Judge for Yourself

I originate the Concave Shoulder, Close Fitting Collars and Roomy Breast Front

Stewart THE SQUARE TAILOR

Third Floor, Exchange Building 321 W. 3rd Street, Take Elevator

Note: Foreign Visits at Relatively Low Prices

OPEN EVENINGS

DON LEE ANNOUNCES

A special evening display all this week of the new inside drive and standard Limousines.

These are cars of exceptional beauty in design and elegance of appointments.

Your Inspection Invited.

SHOWROOM — Main at 12th St.

STETSON

221 South Spring
Broadway at Sixth

J. B. Tilbarwood

But one reason why we say STETSON to the man who has $4 to $20 to pay for his hat:

—it serves best; we serve you best by offering it.

A STETSON is always a surprise—better than the old one, from sweat-band to binding.

Whoever heard of any man bringing back a STETSON?—unless to get it cleaned.

This is the largest STETSON-ery in the West.

—*get into a Hart Schaffner & Marx overcoat*

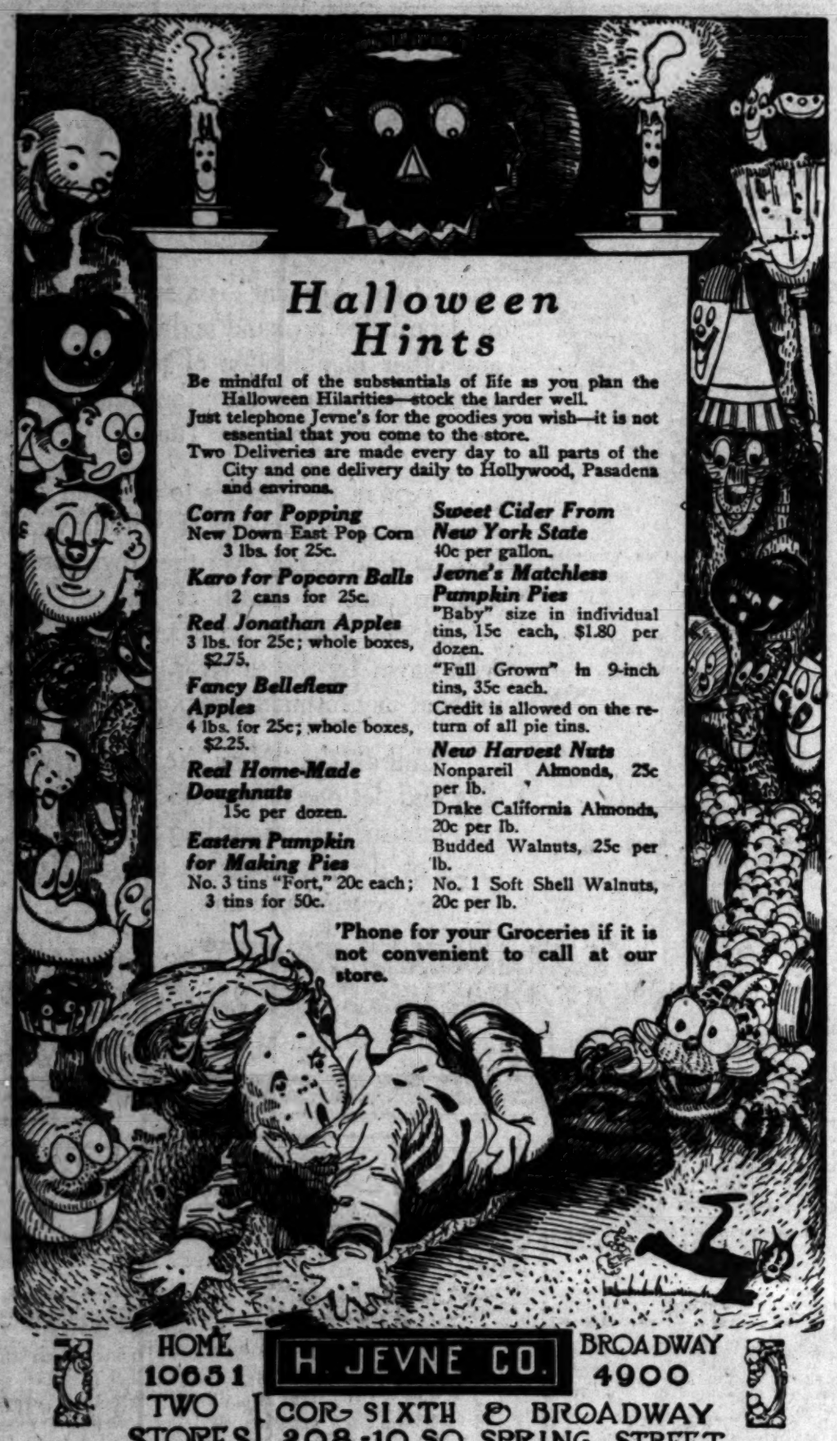

Halloween Hints

Be mindful of the substantials of life as you plan the Halloween Hilarities—stock the larder well.

Just telephone Jevne's for the goodies you wish—it is not essential that you come to the store.

Two Deliveries are made every day to all parts of the City and one delivery daily to Hollywood, Pasadena and environs.

Corn for Popping
New Down East Pop Corn
3 lbs. for 25c.

Karo for Popcorn Balls
2 cans for 25c.

Red Jonathan Apples
3 lbs. for 25c; whole boxes, $2.75.

Fancy Bellefleur Apples
4 lbs. for 25c; whole boxes, $2.25.

Real Home-Made Doughnuts
15c per dozen.

Eastern Pumpkin for Making Pies
No. 3 tins "Fort," 20c each; 3 tins for 50c.

Sweet Cider From New York State
40c per gallon.

Jevne's Matchless Pumpkin Pies
"Baby" size in individual tins, 15c each, $1.80 per dozen.
"Full Grown" in 9-inch tins, 35c each.
Credit is allowed on the return of all pie tins.

New Harvest Nuts
Nonpareil Almonds, 25c per lb.
Drake California Almonds, 20c per lb.
Budded Walnuts, 25c per lb.
No. 1 Soft Shell Walnuts, 20c per lb.

'Phone for your Groceries if it is not convenient to call at our store.

HOME 10651 TWO STORES | H. JEVNE CO. | BROADWAY 4900
COR. SIXTH & BROADWAY
208-10 SO. SPRING STREET

Apollinaris

"THE QUEEN OF TABLE WATERS."

REVISED IMPORT DUTY.

Prices for Apollinaris Water are forthwith reduced Fifty Cents per Case.

Resinol

Heals itching skins

Resinol Ointment, with Resinol Soap, stops itching instantly, quickly and easily heals the most distressing cases of eczema, rash or other tormenting skin or scalp eruption, and clears away pimples, blackheads, redness, roughness and dandruff, when other treatments have proven only a waste of time and money.

Resinol is sold by practically every druggist in the United States, but you can test it at our expense. Write today to Dept. 32-S, Resinol, Baltimore, Md., for a liberal trial of Resinol Ointment and Resinol Soap.

Astronomical.

MYRIAD SUNS FLY AT EARTH.

Great Nebula of Andromeda Is Advancing Rapidly.

Travels at Fearful Speed, but May Never Arrive.

Flagstaff Astronomer Finds New Features.

BY WILLIAM H. KNIGHT.

Illuminating its own race through space, the wonderful nebula of Andromeda is approaching the earth at the rate of 187 miles per second, according to Dr. V. L. Slipher, the astronomer in charge of the Lowell Observatory at Flagstaff, the results of whose work are occasioning much interest among local scientists.

The earth is directly in line of the nebula, but the deductions of the astronomer show that no appreheension need be felt, for if the nebula came all the way it would not reach the earth for at least 5000 years, and maybe not for 10,000 years.

Astronomer Slipher's study of the nebula is made from 7000 feet above the sea level, or 1000 feet higher than any other observatory on this continent. Since the discovery of the nebula, he has been investigating its motion in the line of sight which is the motion towards or from the solar system.

His observations are made with the great 24-inch Alvan Clark refractor, and a spectroscope of special construction and marvelous delicacy and accuracy of measurement. They have been conducted for some months under varying atmospheric conditions. The conclusions at which he has arrived are interesting and even startling.

The radial motion, which is the technical term expressing the approach or recession of a star, is ascertained by noting the displacement of the lines of the spectrum. If the lines are swerved towards the violet the object is advancing towards us; if towards the red end of the spectrum, then it is receding from us. By the amount of the displacement we determine the velocity of the star's motion toward or from us.

RADIAL MOTION.

The light of a nebula is so weak and diffused that it is very difficult to secure spectroscopic evidences of its constituent elements, and especially any data sufficiently delicate to determine its radial motion. With the strong and concentrated light of a star, which is really a distant sun, the case is different, and the radial motions of many stars have been measured. Arcturus, for instance is approaching us with the velocity of fifty-five miles per second, but its distance is so great that it will not seem much brighter than at present in a hundred thousand years. Sirius, on the other hand, is gliding away from us at the rate of nineteen miles per second, but it will continue to shine as the brightest star in the firmament for thousands of years to come.

The radial velocity of only one other nebula has hitherto been measured—that of the magnificent nebula of Orion, barely visible to persons of unusually keen eyesight in a very clear atmosphere. It is found to be receding from the solar system at the rate of eleven miles per second. This is in great contrast with the vast Andromeda nebula which is flying toward us with the unexampled velocity of 187 miles per second—"the greatest hitherto observed," remarks Slipher.

The distance of this nebula has been variously computed at from 5000 to 100,000 light years. In the latter case it may be outside of and far beyond the limits of our own siderial universe, that is, it may be quite another universe in the process of evolving into a vast siderial system like that which glitters with surpassing glory in the vault of heaven on every cloudless night.

When observed with a high magnifying power the Andromeda nebula is seen to be a symmetrical spiral of vast proportions, turned slantwise towards our point of vision, and apparently unwinding into a series of convolutions, flecked with many spots of condensation—the evident nuclei of unnumbered future suns; and these, in the course of millions of years, may each be the center of planetary systems of which our own is but a single well-developed type.

Is it not a sublime thought that the mind of man, a tiny object on this speck of earth, living but a transient three-score of years, astronomically speaking, can reach out through the limitless regions of space, compass the seons of time and intellectually grasp the immotions, magnitudes, grandeur and sublimity of the unfathomed universe?

The nebula of Andromeda,
Concerning which some remarkable discoveries have just been made by V. M. Slipher of the Flagstaff observatory.

Heroes.

SEVEN FIREMEN DEAD IN RUINS.

MILWAUKEE RUBBER PLANT BURNED TO GROUND.

Explosion Causes the Walls to Fall and Over a Score Are Caught by the Debris—Priests Attend Dying Men, Who Perish in Sight of All. Other Business Houses Suffer.

[BY A. P. NIGHT WIRE TO THE TIMES.]

MILWAUKEE (Wis.) Oct. 27.—Seven dead firemen and twenty-four injured were taken from the ruins of the Goodyear Rubber Company plant here tonight where fire caused a damage of $500,000. Several bodies may be in the ruins.

An explosion sent the walls crashing down on fifty firemen. Buildings for blocks around were endangered as the flames spread to adjoining buildings.

Rescue companies rushed into the blazing ruins and the bodies of the dead and injured were taken out. Priests were called and when they saw that it was impossible to get the men out alive they gave extreme unction to all. The priests knelt and crouched beneath a shower of flaming oil and bricks with flames shooting high on all sides.

Several other business houses besides the Goodyear Company suffered heavy losses.

Criticised.

MRS. PANKHURST BLAMED BY WASHINGTON WOMEN.

[BY DIRECT WIRE TO THE TIMES.]

WASHINGTON BUREAU OF THE TIMES, Oct. 26.—[Exclusive Dispatch.] "Mrs. Emmeline Pankhurst, while pretending to teach American women how to curb the white slave traffic, is countenancing the surest way of approving this evil. By defending the atrocious matter in The Suffragette, by indorsing another play from the box in which she witnessed the performance, she puts the seal of her approval on the most iniquitous dramatic and literary tendencies in this country." This is the opening paragraph of a statement issued here today at the Washington headquarters of the National Association Opposed to Woman Suffrage.

"Mrs. Pankhurst's action follows close upon the indorsement of two plays by the suffragists of New York as the best arguments ever written in behalf of woman suffrage," continues the statement. "The subject-matters of these plays were such as to compel interference by the police. The police interfered with such productions only because they have a bad effect on public morals.

"Here then, we are presented with suffrage, which advertises itself as the rectifier of evil, commending plays that the government of a great city condemned.

"Mrs. Pankhurst should endeavor to correct her own point of view and labor to reform the methods of the suffragist before entering wider fields.

"If Mrs. Pankhurst has a real remedy for conditions, this organization will be the first to commend it. But her conduct since she was allowed to enter this country has been anything but encouraging to the people who are earnestly fighting the white slave traffic, and, as things stand now, there may come the day when the evangelist from England, who hailed American suffragists as the leaders of the fight against the white slave traffic, will discover that in reality they have adopted methods calculated to foster the evil.

"Mrs. Pankhurst will do well if she succeeds in using a little more discretion in her own actions and in reforming the theatrical and literary activities of American suffragists who are encouraging the debauchery of public morality."

DEATH OF REN SHIELDS.

NEW YORK, Oct. 26.—[By A. P. Night Wire.] Ren Shields, dramatist and song writer, died yesterday at his home in Massapequa, Long Island. He had been ill nearly two years. One of his famous songs was "In the Good Old Summertime."

Life's Seamy Side.

WATCHFUL DOG CATCHES THIEF.

Business Man Confesses to Criminal Career.

Says He Robbed at Night, Jeweler by Day.

Work Was Laughably Easy, He Complains.

[BY A. P. NIGHT WIRE TO THE TIMES.]

SAN FRANCISCO, Oct. 26.—For five years William Bastain has been accepted by business men of this city as a responsible citizen with a profitable wholesale jewelry business. His property investments have been numerous and large; thousands of dollars have been sent by him to support his mother in Germany and his young sister has had the best educational and social advantages.

Today he lies in the City Prison, a confessed robber with a record covering many years, captured by a pet bull pup who penned him in a corner as he stole through a back yard in the night.

"My work has been so easy it has been laughable," Bastain told the detectives when he finally broke down. "I have never been disturbed while at work. The people I did business with believed me to be what I represented myself absolutely. Jewelers bought my diamonds and the mint took my melted gold without question.

"I have always been a natural thief and I have found it easy to steal things. But I am averse to killing or injuring. I had never been in a position where I had to shoot until Friday night. My reluctance to use my revolver caused my capture."

CAUGHT BY CANINE.

Bastain was making his way across the yard of the home of Ulrich Debrunner Friday night when Miss Jennie Debrunner's dog, Prince, discovered him. The uproar brought the girl to the scene and while the dog held the man, she summoned the police.

MRS. MANGES ESCAPES OPERATION

How She Was Saved From Surgeon's Knife by Lydia E. Pinkham's Vegetable Compound.

Mogadore, Ohio.—"The first two years I was married I suffered so much from female troubles and bearing down pains that I could not stand on my feet long enough to do my work. The doctor said I would have to undergo an operation, but my husband wanted me to try Lydia E. Pinkham's Vegetable Compound first. I took three bottles and it made me well and strong and I avoided a dreadful operation. I now have two fine healthy children, and I cannot say too much about what Lydia E. Pinkham's Vegetable Compound has done for me."—Mrs. LEE MANGES, R. F. D. 10, Mogadore, Ohio.

Why will women take chances with an operation or drag out a sickly, half-hearted existence, missing three-fourths of the joy of living, when they can find health in Lydia E. Pinkham's Vegetable Compound?

For thirty years it has been the standard remedy for female ills, and has restored the health of thousands of women who have been troubled with such ailments as displacements, inflammation, ulceration, tumors, irregularities, etc.

If you want special advice write to Lydia E. Pinkham Medicine Co. (confidential) Lynn, Mass. Your letter will be opened, read and answered by a woman and held in strict confidence.

"Hollywood Hills"

Do you know the pleasure and happiness of owning a Country Homesite along the beautiful foothills? "Hollywood Hills" is in the most exclusive residence district in all Hollywood vicinity. Some sites as low as $1500, others a little higher. All on practically your own terms. A postcard or telephone call will receive courteous attention with no obligation.

The Briggs Co.
1015 Investment Bldg.
Broadway at Eighth
60155 Main 537

ASK THE BRIGGS CO.

Drink Puritas Distilled Water, 5 Gallons 40c
Delivered within the old City Boundary Lines.
L. A. ICE AND COLD STORAGE CO.
Phones: Home 10083; Main 8191

Stomach and Bowel Trouble
Parasites cause all kinds of stomach and bowel troubles. See
DR. H. A. SMITH,
Rooms 319-20-21 Black Bldg.
357 South Hill St.

"FOR GOODNESS SAKE" EAT
Faultless BREAD

LAUNDRY AT COST.
From Friday noon to Saturday 2 P.M., at all of the 51 downtown
THREE C LAUNDRY STORES

VACUUM CLEANER STORE
F. C. KINGSTON CO.
719 W. 7th st.
Cleaners $10 to $1000

A. M. Enfiajian Co.
ORIENTAL RUGS
809 So. Hill St. F3984

Bon Ton
High-Grade Cloak-Suits and Millinery at Popular Prices
317 SOUTH BROADWAY
Phones: Home A4056—Main 1978

NATURAL LOOKING TEETH
Artificial teeth that don't look good and feel natural are a failure. We study the question of naturalness in all its phases when restoring teeth by ALVEOLAR METHOD. Call or write for our book. It is free.
DR. C. M. RANKIN,
Successor to
REX DENTAL CO.,
303 Stevenson Bldg., Corner 6th and Main.
F2077.—Main 792.

SOCIETY BRAND CLOTHES
Scott Bros
425-427 SO. SPRING ST.

Matheson
Moved to
787-741 S. Broadway.

Mission Malt Tonic
GIVES HEALTH & STRENGTH
AT DRUGGISTS

Mazawattee TEA
EARL COWAN CO., Importers.
465 East Third St.

Excellent Service
To Eastern Points
Via Salt Lake Route
Tickets at 601 So. Spring St.

At The Poultrymen's Store
Fresh Laid Eggs.
Local poultry dressed to order. Direct to the consumer and guaranteed. 200 local poultrymen supply us. Everything in poultry.
Poultrymen's Co-Operative Association
840 So. Main St.
A2076. Main 6280.

THOS. B. CLARK
General Auctioneer and Importer of Antique Furniture
840 SOUTH HILL STREET
F1907, roadway 1921

Investigated.

RECOMMENDS MANY REFORMS.

New York Prison Commission Acts on Osborne Report.

Self - Incarcerated Member Would Modify Rules.

Says Methods of Punishment Should Be Changed.

[BY A. P. NIGHT WIRE TO THE TIMES.]

AUBURN (N. Y.) Oct. 26.—Seventeen urgent recommendations for reforms in the management of the Auburn State Prison were made yesterday by the State Prison Commission, as a result of the week which the commission's chairman, Thomas Mott Osborne, spent behind the bars in the guise of a convict. Osborne presented the report to the State Superintendent of Prisons this afternoon. The recommendations are as follows:

Privacy in bathing new arrivals. Now the men are bathed in a tub in the shop, in full view of the convicts working there.

More frequent baths. One bath a week is insufficient for men engaged in hard manual labor.

Each convict should have three suits of underwear. At the present time the condition of the bodies and underclothing of convicts is far from healthy, because of perspiration. If an extra suit were in each cell, a man could use one for wear, one for night clothes, and one would be in the wash, for the men sleep in their underwear and wear it day times."

Prisoners should be allowed to read newspapers and magazines.

The rules for writing and receiving letters need drastic revision. "Take away a man's benefits, if necessary to punish him, but do not deprive him of his friends and family."

While the food is good, "the coffee and tea are execrable," and the report recommends the abolition of the use of tea and improvement in the coffee. It, it says, is harmful because it causes constipation and sleeplessness.

The system which sends men to punishment cells on very limited portions of bread and water, is brutal and unnecessary.

A graded system of punishment should be adopted for offenses. There is no sense of proportion or fairness in the present manner of meting out punishment. The punishment for whispering is the same as for assault.

"There seems no good reason for enforcing a policy of silence. 'Man was made to talk, and you cannot fly in the face of nature.'"

The use of punishment meted to a prisoner involving the extreme penalty of the punishment cells, there should be direct action by the warden on punishment only after a hearing by him.

The sale of tobacco and groceries also is regulated with greater care. Should use of specified articles is found harmful to the prisoner or to others there should be a sale of matches, as in Sing Sing. Men are now forced to use flint and steel.

Provision should be made for rainy days. Convicts are now forced to march through the long yard and often become drenched. On return to their cells they have no alternative but to go to bed or sit up in wet clothes, there being no change of clothing in the cell. A waterproof cape for use in inclement weather is suggested.

The kitchen should have a civilian cook. Only a professional cook can obtain the best results from the materials provided.

"The play hour"—time allowed for playing musical instruments—should be extended.

The prison rules, which are incomplete, should be recodified. The taking of a convict's record should be simplified.

Destructive.

FIRES MINE WITHOUT WIRES.

ENGLISH BLOW UP CRUISER EIGHT MILES AWAY.

In an Experiment in the Solent an Old British Vessel Is Sent to the Bottom by an Explosion Caused by Electric Waves in the Air.

[BY DIRECT WIRE TO THE TIMES.]

LONDON, Oct. 26.—[Exclusive Dispatch.] An experiment conducted secretly in the Solent into the possibility of exploding mines by means of electric waves without direct contact is said to have been highly successful. The method employed is variously reported to have been Ulivi's invention and other inventions of a similar nature.

The old cruiser Terpsichore, with the water-tight compartments closed, was placed over a mine and when the explosion was effected, it tore the bottom out of the ship, and she had to be hurriedly towed to Portsmouth to prevent her from sinking. It is stated that the work was accomplished from a battleship eight miles distant.

CAMPAIGN IS SEETHING.

New York City Politics Just Now Nothing but Charges and Counter-Charges.

[BY A. P. NIGHT WIRE TO THE TIMES.]

NEW YORK, Oct. 26.—The campaign for municipal offices in New York City, which will end with the election November 4, suddenly has developed into a seething battle of wits in which bitter charges of graft in public office and political trickery have been made. The entry of John A. Hennessy into the campaign with charges of alleged irregularity has overshadowed all other political moves. Hennessy, formerly managing editor of the New York Press, is "executive auditor" of the State and an appointee of William Sulzer, deposed Governor. Hennessy's position gave him access to the State Department accounts and he has just returned from investigation of various State offices. He has made statements and challenges which have aroused the interest of the voters and led Tammany leaders to plan counter-charges.

Foreign.

ITALIANS VOTE; PREMIER WINS.

Present Government Assured of Good Majority.

Many Casualties and Arrests Mark the Contest.

Socialistic and Catholic Fight in Doubt.

[BY CABLE AND A. P. TO THE TIMES.]

ROME, Oct. 26.—General elections were held throughout Italy today. Disorders were not as grave as expected, although one person was killed and many were wounded. Numerous arrests were made.

The balloting was light, because on account of spring-like weather the people preferred to go on excursions rather than to the polls. Results of the elections will not be known definitely until late Monday, but already the government is assured of a large majority.

Giovanni Giolatti, the Premier, has been re-elected with many members of his cabinet. Others elected include former Premiers Baron Sidney Sonnino and Luigi Luzzatti, the former Governor of Erythrea, Ferdinando Martini, the Socialist leader, Leonida Bissolatti-Bergmasch, the Republican leader; Signor Barzilai and the former Minister of Public Instruction Nunzio Nasi, who served a term in prison for embezzlement and later was elected several times to the Chamber of Deputies only to have his election annulled.

In a hundred constituencies a fierce struggle was waged, especially between Socialists and Catholics, and a second ballot will be taken Sunday.

GREEK KING'S INCOME.

England and France Together Have Paid Him Twenty Thousand Dollars Annually for Half a Century.

[Indianapolis News:] Monsieur Poincare, president of the French republic, has recently recalled to King Constantine what Greece owes to France. In doing this he has had the delicacy not to mention to the King what he himself owes to France, for he is one of a number of little kings and potentates that receive the bounty of the republic. When the Greeks offered the crown to King George in 1863, their finances were in a deplorable state. True, the Greeks promised a civil list to the young sovereign, but he ran small chance of receiving any of it. But the cabinets of London and Paris insisted that he take possession of the proffered throne as soon as possible, and they guaranteed, under a fixed amount, that he should not lack his daily bread. France and England engaged to pay him 100,000 francs ($20,000) a year. Not a large amount to sustain royalty. This sum was regularly paid to King George for fifty years; that is, until his death, and his successor will not be too nice to decline its continuance, though his father, a frugal and thrifty person, had during his occupancy of the Greek throne, laid up a considerable fortune for a rainy day.

The Old Faith.

GREAT BIBLE INSTITUTION.

TO BE CENTER OF WORLD-WIDE MISSIONARY ENDEAVOR.

Los Angeles Bible Institute Makes Elaborate Preparations for Free Instruction, Under Men of Wide Reputation—Bonds to Be Sold to Complete Magnificent Structure.

The Los Angeles Bible Institute, with present assets amounting to $595,000, is issuing bonds to raise $500,000 to complete its great building enterprise on Hope street. These bonds will carry interest at 6 per cent., and $125,000 worth had been sold even before they were ready for delivery.

When the great fireproof building is completed it will have a men's dormitory and a women's dormitory, each twelve stories high, with a combined capacity of 647 rooms. As there is no charge whatever for tuition in the institute, these rooms will be the source of revenue for its maintenance, together with the $100,000 property just donated by Charles M. Stimson, and such other endowments as may follow.

The central part of the structure is devoted to a great auditorium, capable of seating 4200 persons—2500 seats being located on the ground floor. In the basement is another auditorium and class-rooms for the accommodation of an audience of 1500. Under the men's dormitory, which is at the north side of the building, will be the kitchen, a dining-room to seat 600 persons, laundry and other necessary equipment; the first floor will contain the executive offices. Under the women's dormitory, at the south side, will be the printing office and the heating and ventilating systems; the first floor will be the book-rooms, which with the present limited accommodations, is doing a business of $1500 a month.

In the floor above the main auditorium will be two large social halls—one for men and one for women—but so arranged that both may be thrown into one. Still over these will be two other very large rooms, one of which will be fitted up as a complete library and the other will contain a notable missionary exhibit.

In fact, this Bible structure will be one of the notable centers of information in connection with world-wide Christian endeavor, and as such will be the mecca of all persons in search of information in that direction.

As to what sort of Christian teaching will be promulgated at the Los Angeles Bible Institute, there is no equivocation. Fads and fancies; new theories and moot doctrines, will find no foothold there. The articles of incorporation contain a clause that the building shall be kept open every day in the year and that its teachings shall hold to the rigid, old-fashioned evangelical statement of doctrine, the central thought of which is the deity of the Christ, and the truthfulness of the entire Bible, its one purpose is declared to be "the qualifying of men and women for service by study of the Bible, prayer and actual experience, while studying. It aims to qualify them for any field to which the Lord in His wisdom by His Holy Spirit may call them."

The dean of the institute is Dr. R. A. Torrey, of world-wide fame as an evangelist and Bible teacher, and the superintendent is Rev. T. C. Horton, who has been in that position since its organization, and both are members of the board of directors. The other members of the board are Lyman Stewart, president; Rev. A. B. Prichard, vice-president; J. M. Irvine, secretary-treasurer; E. A. K. Hackett, W. E. Blackstone, S. I. Merrill and R. A. Getz.

GAS ON THE STOMACH

Use Dr. Williams' Pink Pills for This Form of Indigestion.

It is a poor treatment for stomach trouble that treats the stomach alone. Back of all your lack of appetite, sourness of stomach, belching of gas, nausea, pains after eating, heaviness and lump-like feeling in the stomach, is bad blood. The food is fermenting in the stomach, only partly digested, because the stomach is weak.

Take Dr. Williams' Pink Pills and notice the difference in your condition. You will be able to eat three good meals a day without discomfort.

The new blood, which Dr. Williams' Pink Pills make, will restore the stomach to its normal condition, positively strengthen the digestve organs and increase the flow of digestive fluids.

You will also find a great improvement in your general health, and new strength in very nerve and muscle.

Do not put off finding relief a single day. Get a box of Dr. Williams' Pink Pills today and begin the treatment at once.

Any Woman Can Have Smooth, Hairless Skin

(Beauty Topics)

Here is a simple treatment, which if used, will quickly banish hair or fuzz from chin, cheek or lip: Mix enough powdered delatone and water to cover the hairy surface, apply and in 2 or 3 minutes rub off and the hairs are gone. Then wash the skin to rid it of the remaining paste. This is quite harmless and does not injure the most sensitive skin. Definite results are had quickest if the delatone is bought in an original package. —[Advertisement.

FASHIONABLE

FURS

F. OBRIKAT FUR CO.,

N.E. Cor. Third and Hill Sts.

"The City's Leading Furriers."

Donovan & Siemans Co.

JEWELERS

NOW IN OUR NEW LOCATION

742 SOUTH BROADWAY

Opposite the new Morosco Theater

Teething children have more or less diarrhoea, which can be controlled by giving Chamberlain's Colic, Cholera and Diarrhoea Remedy.—[Advertisement.

ARIZONA STATE FAIR

PHOENIX

Nov. 3 to 8

$20.40

From Los Angeles

Proportionately low fares from other points.

On Sale Nov. 1, 2, 3

Return Limit Nov. 10

Through Standard Sleeper

Leaves Los Angeles 2 p.m.

Arrives Phoenix 7:15 a.m

See the finish of the Los Angeles to Phoenix Road Race.

Live Stock and Agricultural Exhibits.

Harness and Running Races.

Sports of all Kinds.

Southern Pacific

THE EXPOSITION LINE 1915

Los Angeles Offices

600 South Spring Street

Phones: Home 10171 or Main 8322

STATION, Fifth and Central Avenue.

S. NORDLINGER & SONS,

DIAMOND MERCHANTS.

631-633 South Broadway.

MY PRACTICE

Is limited to Piles, Fistula, Hernia, Kidney, Bladder Diseases, Varicose Veins, Blood, Skin and Nervous Troubles and Chronic Diseases.

I want to place my services within reach of every one and make terms to suit.

Free examination whether you take treatment or not. Write, if unable to call. Hours 9 to 4, 7 to 8; Sundays, 9 to 12 noon only. L. F. Binnsby, M. D., 316½ S. Spring St., Los Angeles, Cal.

Smith Music Co.

406 West Seventh St.

Sole representatives of the EVERETT PIANO

SWEATERS

DIRECT FROM MILL

Finest material, best designs, largest assortment, lowest prices.

M. GUENTHER KNITTING CO.

SLAUGHTER SALE

RAINCOATS

OF EVERY DESCRIPTION

GOODYEAR COMPANY

324 South Broadway

Bible Institute Building Co.

(Incorporated)

What We Have—

Assets

Lot on Hope street, north of 6th street, adjoining Normal School, 240x165 feet, within 4 blocks of the center of the city—

Valued at	$800,000.00
Expended on site	$190,000.00
Other Real Estate Stocks & Bonds	$405,000.00
Total	$895,000.00

The buildings will contain 647 dormitory rooms, one large auditorium seating 4200, one smaller auditorium seating 1500, dining room for 600, large social rooms, library and book store.

Issuing $500,000.00 6% Serial Gold Bonds

$100, $500, $1000 Denominations

A SAFE AND SATISFACTORY INVESTMENT

The German - American Trust and Savings Bank Trustee

BIBLE INSTITUTE of Los Angeles

INTERDENOMINATIONAL

A Christian Business Institution

Always at Work

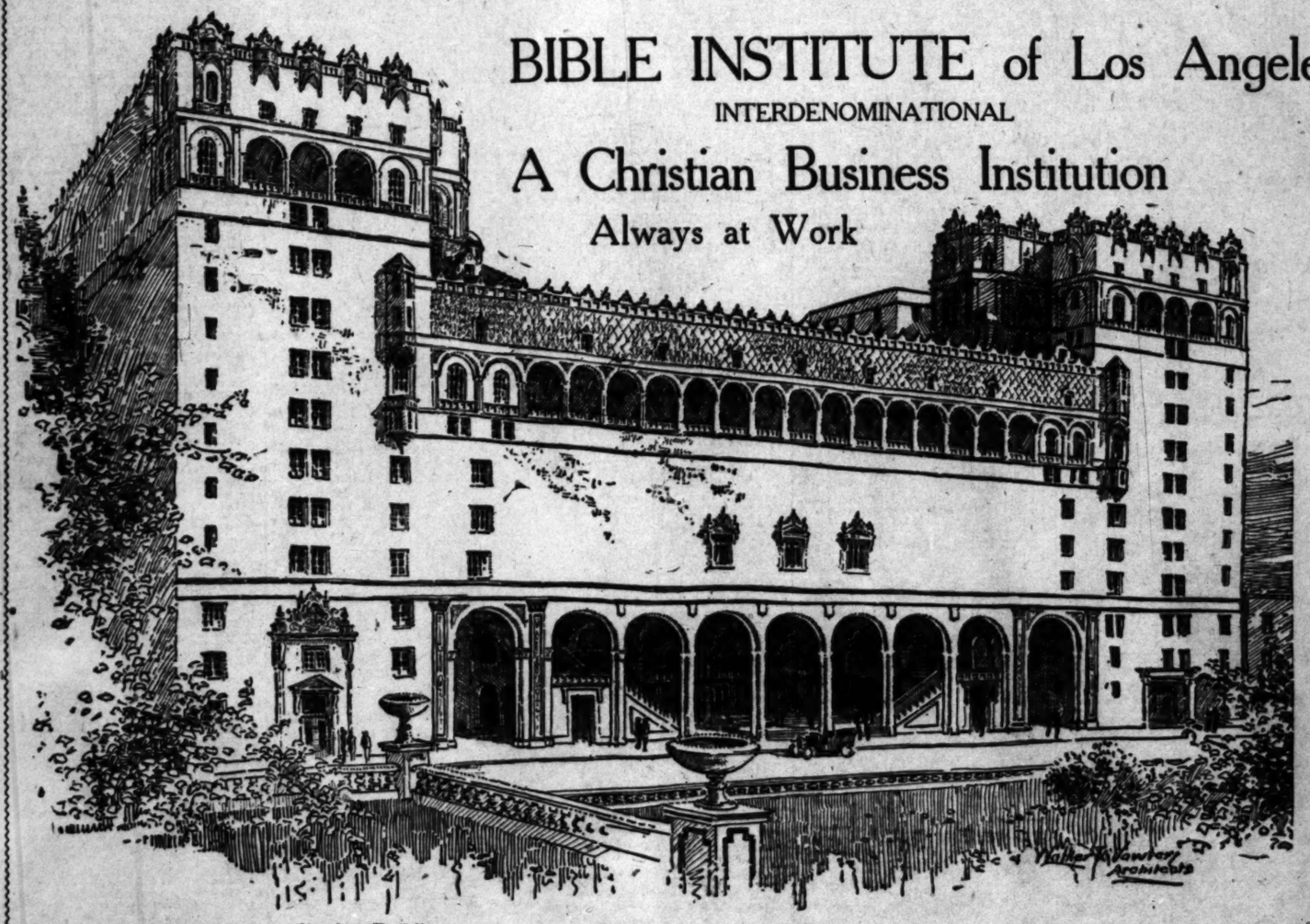

What We Do—

We train men and women for all kinds of Christian work, without charge.

About 100 students are now enrolled in the Day Classes.

We are teaching over five thousand people each week.

Departments—

Extension Classes
Spanish Mission
Oil Field Work
Bible Women
Shop and Factory Meetings
Hebrew Work
Rescue Mission
Street Work
Work for Seamen
Evangelistic Work
Correspondence Course
Book Room

We have no fads or fancies.

ALL DEFINITE
ALL PRACTICAL
ALL HELPFUL

T. C. HORTON—Supt. Auditorium Building.

Please send me Bond Booklet giving particulars of Bond Issue.

Name .....

Address .....

Cut this out and mail as above.

Subscriptions Received by T. C. Horton, Auditorium Bldg.

If You Wait You May Be Too Late

Classified Liners.

Times Classified Rates. The rate for inserting Want Ads in The Daily Times is 1c per word each insertion; minimum charge, 25c; except under the following classifications, the rate for which is 2c per word daily, 2½c per word Sunday, minimum charge 30c daily, 25c Sunday: "Society Meetings," "Personals," "Special Notices," "Church Notices," "Miscellaneous," "Stocks and Bonds," "Money to Loan, Salary and Chattels," "Physicians," "Medical," "Detectives," "Sanatoriums" and "Baths and Massage."

Minimum space for classified advertisements ordered for more than one insertion, 14 words.

Sunday real estate advertisements, to be classified properly, must be in The Times office before 9 o'clock Saturday night. Other classified "Wants," "To Let," etc., received over counter or by telephone until 11 p.m. Saturday. Ads received after closing hours for each division will be inserted under heading "Too Late to Classify." Rates 1½ cents per word.

The Sunday circulation of The Times exceeds 80,000, copies and more "liners" are regularly printed in its columns than in the five other Los Angeles newspapers combined.

Telephone your want advertisements. Ring up "The Times," Main 8200, Home 10201, any time of day or night, and secure prompt and careful attention.

The Times cannot guarantee accuracy or assume responsibility for error of any kind occurring in telephone advertisements.

The Times will not be responsible for more than one incorrect insertion of any advertisement ordered for more than one time.

Advertisers should retain receipts given by The Times agent for "Wants," as no mistake can be rectified without them.

The Times will not accept phone or verbal orders to discontinue or change "till forbid" advertisements.

SPECIAL NOTICES—

LET ME FIGURE YOUR PAINTING. ONLY BEST material used. Lots of references as to workmanship and reliability. HALL, 1740 Magnolia ave. West 3622.

CLASSIFIED ADVERTISEMENTS for the real estate section of Sunday's Times will be printed under the heading of "Too Late to Classify," if not received before 5 p.m. Saturday.

LEAKY ROOFS REPAIRED and guaranteed, by BURKHART, the Roofer. PHONE 61262.

WORTHINGTON CELEBRATED BALL-BEARING bicycle chains for sale or rent. PROFESSIONAL SUPPLY CO., 415 5th st. Phone 6122.

CESSPOOLS CLEANED IN ONE TO TWO HOURS BY the LOS ANGELES SANITARY CO. Phones 50140 or Wilshire 302.

MORPHINE AND ALL DRUG HABITS CURED AT home. No suffering, write in confidence. LOCK BOX 112, Los Angeles, Cal.

NOTICE IS GIVEN THAT THE PAINTING FIRM known as Nevin & Duncan is dissolved, will be run in future by W. J. NEVIN.

IF YOUR ROOF LEAKS SEE US. Phone 10201. 1702 S. Main st. South 377. Home 20803.

FLORISTS AND NURSERIES—

PULVERIZED SHEEP FERTILIZER FOR LAWNS and flowers. GEORGE SCHORNICK, 118 North Mott. Boyle 1802, 41508.

PERSONAL—

Business.

PERSONAL — PROF. ALTHOUSE, NOTED ASTROLoger and palmist, 20 years in Los Angeles; largest and most successful practice of any reader; highest class of work. 324 South Hope. Prefatch Wards, Julia Marlowe, Modjeska, Gadski, Calve, Schumann-Heink, etc., love and business. Phone 10201. Mrs. Dr. Larsen writes: "I consider your work the most reliable of any reader in the United States." High-class patronage solicited. 1359½ a. BROADWAY.

PERSONAL—

MRS. MASSON,

The noted palmist of London, Eng., may be consulted at 322 S. SPRING ST., by those desiring perfect, accurate, scientific and reliable information from one of the foremost palmists of the day. HIGH-CLASS PATRONAGE SOLICITED.

PERSONAL—CLASSIFIED ADVERTISING PATRONS of the Times are requested to have their classified advertisements in the Sunday issue as early as possible.

PERSONAL—MME. JOSEPH OF CHICAGO, PALMist and psychic reading Do. 522 S. 12TH ST. Take Griffith ave. car.

PERSONAL — MME. GRA. PALMIST, PSYCHIC, best lady reading in city. 2091½ S. SPRING.

PERSONAL—BOY LYON OF CORONA WRITE TO me. Speed quick.

WANTED—

Help, Male.

Space is not given under this heading to advertisements soliciting business patronage.

WANTED—STENOGRAPHERS WHO ARE CAPABLE of holding good positions, but desiring better ones, to visit the special speed classes held Monday and Thursday nights. Advanced work in charge of expert shorthand reporter. Rates $7.50 a month or 4 months $25, until Nov. 1. Regular night classes, $6 a month. SUCCESS SHORTHAND SCHOOL, 336-7 H. W. Hellman Bldg.

WANTED—EXPERIENCED DRAPERY MAN. MUST BE COMPETENT TO HANDLE THE HIGHEST CLASS TRADE. ONE WITH CITY ACQUAINTANCE PREFERRED.

N. B. BLACKSTONE CO.

WANTED—A WELL-EDUCATED AND INTELLIGENT Japanese, standing high in his country, able to sell a line of legitimate securities, and handle other Japanese salesmen, whom he may select. A profitable opening, if satisfactory. Investigation. Address F, box 321, TIMES BRANCH OFFICE.

WANTED — BOY WITH MOTORCYCLE, EXPERIenced in driving automobiles, to drive delivery car, run errands and make himself generally useful; must furnish city reference. Apply Monday morning. W. J. BURT MOTOR CAR CO., Pico and Hope sts.

WANTED—A BUSINESS MAN WITH BRAINS WHO is looking for something permanent; a good thing for the right man. 353 WILCOX BLDG., Second and Spring.

WANTED—

Help, Male and Female. (Investment Required.)

WANTED—LADY ASSISTANT IN HAIR-DRESSING parlors in Pasadena; one willing to learn new system thoroughly; fee for learning, $50; excellent salary after learning; permanent position. 36 N. RAYMOND AVE., Pasadena. Phone Colorado 6194.

WANTED—USE YOUR SPARE TIME TO BUILD UP a mail order business of your own. We help you start for a share in profits. All opportunities. Particulars free. MUTUAL OPPORTUNITIES EXCHANGE, Buffalo, N. Y.

WANTED—

Help, Female.

Space is not given under this heading to advertisements soliciting business patronage.

WANTED—GIRL TO ASSIST WITH LIGHT HOUSEwork; ONE WHO UNDERSTANDS HOW TO TAKE CARE OF BABY PREFERRED; GOOD WAGES AND A GOOD HOME. CALL IN PERSON AT 733 CORONADO ST., "SHARON APARTMENTS," APT. 200.

WANTED—LADY STENOGRAPHER, ACCUSTOMED to operating on Underwood machine and experienced in general office work; references as to right party; salary $12 per week. Apply Monday morning between 9 and 10. W. J. BURT MOTOR CAR CO., Pico and Hope sts.

WANTED—10 ARM WAITRESSES, $30 MONTH; $8 cashiers, imperial; cafeteria checker, also cashier; servers, $8 and $7; delicatessen clerk, $9; woman cook, $10; 3 chambermaids, $30; short hours, $25; house girls, $25 to $40. CALL SMITH'S AGENCY, 326½ S. Main.

WANTED—SIX LADIES, BEAUTY CURE PAYS big. Learn right. FLORENTINE HAIRDRESSING COLLEGE "World's largest." 227 Mercantile place, near Broadway. FLORENTINE, see instruction Course.

WANTED—WHITE GIRL, GOOD COOK AND housekeeper, for family three adults, wages $30 or $35; references required. 1201 WESTLAKE AVE.

WANTED—GIRL TO ASSIST WITH LIGHT HOUSEwork; ONE WHO UNDERSTANDS HOW TO TAKE CARE OF BABY PREFERRED; GOOD WAGES AND A GOOD HOME. CALL IN PERSON AT 733 CORONADO ST., "SHARON APARTMENTS," APT. 200.

WANTED—LADY STENOGRAPHER, ACCUSTOMED to operating on Underwood machine and experienced in general office work; references as to right party; salary $12 per week. Apply Monday morning between 9 and 10. W. J. BURT MOTOR CAR CO., Pico and Hope sts.

WANTED—10 ARM WAITRESSES, $30 MONTH; $8 cashiers, imperial; cafeteria checker, also cashier; servers, $8 and $7; delicatessen clerk, $9; woman cook, $10; 3 chambermaids, $30; short hours, $25; house girls, $25 to $40. CALL SMITH'S AGENCY, 326½ S. Main.

WANTED—SIX LADIES, BEAUTY CURE PAYS big. Learn right. FLORENTINE HAIRDRESSING COLLEGE "World's largest." 227 Mercantile place, near Broadway. FLORENTINE, see instruction Course.

WANTED—WHITE GIRL, GOOD COOK AND housekeeper, for family three adults, wages $30 or $35; references required. 1201 WESTLAKE AVE.

WANTED—EDUCATED GENTLEMAN FOR SPECIAL work, permanent position. One with knowledge of subscription book business preferred. $1500 first year. Position open Nov. 15th. Applications with references received now. State age and business experience. Address A, box 208, TIMES OFFICE.

WANTED—AMBITIOUS WORKMAN TODAY, ONLY few month required to learn trade of automobiles, electricity, plumbing, bricklaying, on actual contract job—not school; for home students rare $2.00 per day. 700 students, $20,000 contract jobs, six years' experience. UNITED TRADE SCHOOL CONTRACTING CO., office 240 S. Main, shop 234 Also st. See ad. "Learn Trade Column."

WANTED—EXPERIENCED GIRL FOR GERMAN delicatessen and restaurant. Must be good waitress. Apply 313 SOUTH MAIN.

WANTED—

Help, Male and Female.

Space is not given under this heading to advertisements soliciting business patronage.

WANTED—A WELL-EDUCATED AND INTELLIGENT Japanese, standing high in his country, able to sell a line of legitimate securities, and handle other Japanese salesmen, whom he may select. A profitable opening, if satisfactory. Investigation. Address F, box 321, TIMES BRANCH OFFICE.

WANTED — BOY WITH MOTORCYCLE, EXPERIenced in driving automobiles, to drive delivery car, run errands and make himself generally useful; must furnish city reference. Apply Monday morning. W. J. BURT MOTOR CAR CO., Pico and Hope sts.

WANTED—A BUSINESS MAN WITH BRAINS WHO is looking for something permanent; a good thing for the right man. 353 WILCOX BLDG., Second and Spring.

WANTED—

Help, Male and Female. (Investment Required.)

WANTED—LADY ASSISTANT IN HAIR-DRESSING parlors in Pasadena; one willing to learn new system thoroughly; fee for learning, $50; excellent salary after learning; permanent position. 36 N. RAYMOND AVE., Pasadena. Phone Colorado 6194.

WANTED—USE YOUR SPARE TIME TO BUILD UP a mail order business of your own. We help you start for a share in profits. All opportunities. Particulars free. MUTUAL OPPORTUNITIES EXCHANGE, Buffalo, N. Y.

WANTED—

Help, Female.

Space is not given under this heading to advertisements soliciting business patronage.

WANTED—GIRL TO ASSIST WITH LIGHT HOUSEwork; ONE WHO UNDERSTANDS HOW TO TAKE CARE OF BABY PREFERRED; GOOD WAGES AND A GOOD HOME. CALL IN PERSON AT 733 CORONADO ST., "SHARON APARTMENTS," APT. 200.

WANTED—LADY STENOGRAPHER, ACCUSTOMED to operating on Underwood machine and experienced in general office work; references as to right party; salary $12 per week. Apply Monday morning between 9 and 10. W. J. BURT MOTOR CAR CO., Pico and Hope sts.

WANTED—10 ARM WAITRESSES, $30 MONTH; $8 cashiers, imperial; cafeteria checker, also cashier; servers, $8 and $7; delicatessen clerk, $9; woman cook, $10; 3 chambermaids, $30; short hours, $25; house girls, $25 to $40. CALL SMITH'S AGENCY, 326½ S. Main.

WANTED — GIRL OR WOMAN FOR GENERAL housework; no washing. 4075 NORMANDIE AVE. University-Dalton ave. car.

WANTED—GIRL FOR GENERAL HOUSEWORK. A good class cook, $35 a month. No washing. 1201 HARVARD BLVD.

WANTED—WOMEN TO WORK FOR US AT HOME, growing plants under contract. Call 635 W. WASHINGTON from 9 to 10 a.m.

WANTED—A WOMAN COOK FOR SMALL FAMILY in Monrovia, wages $25; good easy place; no washing. W. B. SCARBOROUGH, 409 Security Bldg.

WANTED—A COMPETENT MAID FOR GENERAL housework, 2 adults in family. Apply Monday morning, 3030 WESTLAKE AVE.

WANTED — MIDDLE-AGED WOMAN TO TAKE care of children, small wages. Call Sunday or Monday, 141 E. AVENUE 35.

WANTED—EXPERIENCED CHOCOLATE DIPPERS. Apply GIACOMO ALLEGRETTI COMPANY, 319 E. 9th st.

WANTED — RALESLADY FOR HIGH CLASS SUBscription publicity work. SUNSET MAGAZINE, Ground Floor P. E. Bldg.

WANTED—YOUNG LADY, NOT OVER 20, TO WORK in candy store. 740½ S. HILL. Must make good appearance.

WANTED—A YOUNG GIRL FOR GENERAL HOUSEwork, no cooking, small family. 1511 S. FLOWER. Call mornings.

WANTED—TWENTY EXPERIENCED MANGLE girls, also girls to learn. L. A. LAUNDRY, 637 San Fernando st.

WANTED — FUR FINISHERS, EXPERIENCED only; highest salary paid. ALASKA FUR CO., 224 Mercantile place.

WANTED—FIRST-CLASS SKIRT MAKER, WAIST and coat helpers. VAN HORN, 958 Sunbury ave.

WANTED—GIRL OR MIDDLE-AGED WOMAN FOR cooking and general housework, no washing; good home. 3062 S. PARK AVE. M. Guenther.

WANTED—WOMAN FOR GENERAL HOUSEWORK, family of two; no laundry; permanent place; wages $20. PHONE 560258.

WANTED—STRONG, CLEAN WOMAN FOR CHAMber work. Apply today, 729 W. EIGHTH.

WANTED—A MIDDLE-AGED LADY TO TAKE CARE of convalescent. Inquire at 3126 S. MAIN.

WANTED—BRIGHT STENOGRAPHER, $8 TO start. 531 MASON BLDG.

WANTED—HANDWORK WASHER. APPLY ANGELUS LAUNDRY, 914 E. 7th.

WANTED—MANGLE GIRLS. APPLY ANGELUS LAUNDRY, 914 EAST 7TH ST.

WANTED—A GENERAL GIRL TO ASSIST WITH children. 2028 SCARFF AVE., Telephone 21759.

WANTED—EXPERIENCED MARKERS. APPLY ANGELUS LAUNDRY, 914 East 7th.

WANTED—WAITRESS FOR QUICK LUNCH ROOM. No others need apply. Call 214 N. SPRING ST.

WANTED—EXPERIENCED CREAM BON-BON DIPper. KAHN-BUCK CO., 600 Aliso st.

WANTED—COMPETENT GIRL FOR GENERAL housework, no laundry. 2047 LA SALLE AVE.

WANTED—

Help, Female.

NOTE.—Applicants for positions are advised not to send original recommendations in answer to ads. Send duplicates only.

Space is not given under this heading to advertisements soliciting business patronage.

WANTED—

YOUNG WOMEN
desiring
PERMANENT POSITIONS
as

TELEPHONE OPERATORS.

SALARY PAID WHILE LEARNING.

AND
RAPIDLY INCREASED
as work becomes efficient.

The Work Is
QUIET and SECLUDED.

EXCEPTIONAL OPPORTUNITIES
FOR
ADVANCEMENT.

Employment Office open
8:30 a.m. to 5:30 p.m.

THE PACIFIC TELEPHONE AND TELEGRAPH CO.,

Sixth Floor, Bahman Bldg.
321 W. Seventh st.

WANTED—STENOGRAPHERS WHO ARE CAPABLE of holding good positions, but desiring better ones, to visit the special speed classes held Monday and Thursday nights. Advanced work in charge of expert shorthand reporter. Rates $7.50 a month or 4 months $25, until Nov. 1. Regular night classes, $6 a month. SUCCESS SHORTHAND SCHOOL, 336-7 H. W. Hellman Bldg.

WANTED—EXPERIENCED GIRL FOR GERMAN delicatessen and restaurant. Must be good waitress. Apply 313 SOUTH MAIN.

WANTED—

Help, Male and Female.

Space is not given under this heading to advertisements soliciting business patronage.

WANTED—A WELL-EDUCATED AND INTELLIGENT Japanese, standing high in his country, able to sell a line of legitimate securities, and handle other Japanese salesmen, whom he may select. A profitable opening, if satisfactory. Investigation. Address F, box 321, TIMES BRANCH OFFICE.

WANTED — BOY WITH MOTORCYCLE, EXPERIenced in driving automobiles, to drive delivery car, run errands and make himself generally useful; must furnish city reference. Apply Monday morning. W. J. BURT MOTOR CAR CO., Pico and Hope sts.

WANTED—A BUSINESS MAN WITH BRAINS WHO is looking for something permanent; a good thing for the right man. 353 WILCOX BLDG., Second and Spring.

WANTED—

Help, Male and Female. (Investment Required.)

WANTED—LADY ASSISTANT IN HAIR-DRESSING parlors in Pasadena; one willing to learn new system thoroughly; fee for learning, $50; excellent salary after learning; permanent position. 36 N. RAYMOND AVE., Pasadena. Phone Colorado 6194.

WANTED—USE YOUR SPARE TIME TO BUILD UP a mail order business of your own. We help you start for a share in profits. All opportunities. Particulars free. MUTUAL OPPORTUNITIES EXCHANGE, Buffalo, N. Y.

WANTED—

Help, Female.

Space is not given under this heading to advertisements soliciting business patronage.

WANTED—GIRL TO ASSIST WITH LIGHT HOUSEwork; ONE WHO UNDERSTANDS HOW TO TAKE CARE OF BABY PREFERRED; GOOD WAGES AND A GOOD HOME. CALL IN PERSON AT 733 CORONADO ST., "SHARON APARTMENTS," APT. 200.

WANTED—LADY STENOGRAPHER, ACCUSTOMED to operating on Underwood machine and experienced in general office work; references as to right party; salary $12 per week. Apply Monday morning between 9 and 10. W. J. BURT MOTOR CAR CO., Pico and Hope sts.

WANTED—10 ARM WAITRESSES, $30 MONTH; $8 cashiers, imperial; cafeteria checker, also cashier; servers, $8 and $7; delicatessen clerk, $9; woman cook, $10; 3 chambermaids, $30; short hours, $25; house girls, $25 to $40. CALL SMITH'S AGENCY, 326½ S. Main.

WANTED — GIRL OR WOMAN FOR GENERAL housework; no washing. 4075 NORMANDIE AVE. University-Dalton ave. car.

WANTED—GIRL FOR GENERAL HOUSEWORK. A good class cook, $35 a month. No washing. 1201 HARVARD BLVD.

WANTED—WOMEN TO WORK FOR US AT HOME, growing plants under contract. Call 635 W. WASHINGTON from 9 to 10 a.m.

WANTED—A WOMAN COOK FOR SMALL FAMILY in Monrovia, wages $25; good easy place; no washing. W. B. SCARBOROUGH, 409 Security Bldg.

WANTED—A COMPETENT MAID FOR GENERAL housework, 2 adults in family. Apply Monday morning, 3030 WESTLAKE AVE.

WANTED — MIDDLE-AGED WOMAN TO TAKE care of children, small wages. Call Sunday or Monday, 141 E. AVENUE 35.

WANTED—EXPERIENCED CHOCOLATE DIPPERS. Apply GIACOMO ALLEGRETTI COMPANY, 319 E. 9th st.

WANTED — RALESLADY FOR HIGH CLASS SUBscription publicity work. SUNSET MAGAZINE, Ground Floor P. E. Bldg.

WANTED—YOUNG LADY, NOT OVER 20, TO WORK in candy store. 740½ S. HILL. Must make good appearance.

WANTED—A YOUNG GIRL FOR GENERAL HOUSEwork, no cooking, small family. 1511 S. FLOWER. Call mornings.

WANTED—TWENTY EXPERIENCED MANGLE girls, also girls to learn. L. A. LAUNDRY, 637 San Fernando st.

WANTED — FUR FINISHERS, EXPERIENCED only; highest salary paid. ALASKA FUR CO., 224 Mercantile place.

WANTED—FIRST-CLASS SKIRT MAKER, WAIST and coat helpers. VAN HORN, 958 Sunbury ave.

WANTED—GIRL OR MIDDLE-AGED WOMAN FOR cooking and general housework, no washing; good home. 3062 S. PARK AVE. M. Guenther.

WANTED—WOMAN FOR GENERAL HOUSEWORK, family of two; no laundry; permanent place; wages $20. PHONE 560258.

WANTED—STRONG, CLEAN WOMAN FOR CHAMber work. Apply today, 729 W. EIGHTH.

WANTED—A MIDDLE-AGED LADY TO TAKE CARE of convalescent. Inquire at 3126 S. MAIN.

WANTED—BRIGHT STENOGRAPHER, $8 TO start. 531 MASON BLDG.

WANTED—HANDWORK WASHER. APPLY ANGELUS LAUNDRY, 914 EAST 7TH ST.

WANTED—MANGLE GIRLS. APPLY ANGELUS LAUNDRY, 914 EAST 7TH ST.

WANTED—A GENERAL GIRL TO ASSIST WITH children. 2028 SCARFF AVE., Telephone 21759.

WANTED—EXPERIENCED MARKERS. APPLY ANGELUS LAUNDRY, 914 East 7th.

WANTED—WAITRESS FOR QUICK LUNCH ROOM. No others need apply. Call 214 N. SPRING ST.

WANTED—EXPERIENCED CREAM BON-BON DIPper. KAHN-BUCK CO., 600 Aliso st.

WANTED—COMPETENT GIRL FOR GENERAL housework, no laundry. 2047 LA SALLE AVE.

WANTED—

Help, Male and Female. (Instruction Course.)

WANTED—MEN, WOMEN, GET GOVERNMENT $1000 month. 12,000 appointments coming. Write for list of positions. FRANKLIN INSTITUTE, Dept. 12H, Rochester, N. Y.

WANTED—RAGTIME PIANO PLAYING TAUGHT in 20 lessons. Write for free book. PRACTICAL SCHOOL OF POPULAR MUSIC, 23 Walker Bldg. Main 2176. F3798.

WANTED—STENOGRAPHIC STUDENTS. PAY TUITION per week; $10 a month and normal; $15 per month and commercial. MACKAY BUSINESS COLLEGE, Main st., at Ninth F3193; Main 4796.

WANTED — MAKE MONEY WRITING SHORT stories. Big pay. Free booklet tells how. Address UNITED PRESS SYNDICATE, San Francisco.

WANTED—DRAMATIC CULTURE PAYS BIG. LEARN right. FLORENTINE," 227 Mercantile place, near Broadway. Phone.

WANTED—SALESMEN—

Agents and Solicitors.

WANTED—IF YOU WANT A CLEAN AND WHOLEsome proposition with a square deal for shareholder and yourself, this is your opportunity; stock salesman wanted in a local enterprise; must be well backed by financial standing; our present force enthusiastic and getting good results. Call at ST. ALBANS & CO., second floor, Room 205-207-208 Hollingsworth Bldg., 6th and Hill.

WANTED—SALESMAN TO SELL ROOMING-HOUSE and hotels. We will back you up with advertising fund and help you get customers. Call NEWBETON INVESTMENT CO., 624 Citizens' Bank Bldg., Third and Main.

WANTED—A SALES MANAGER WITH $2500, ABLE to take full charge of the output of a Los Angeles corporation, wishing to reach out through 240, TIMES BRANCH OFFICE.

WANTED—MASON, W. C., CALL AND SEE ME, AS I have a good proposition to offer you. P. SHEA, care of F. SEAR, 420 W. Ninth. Phone Broadway 5084.

WANTED—I HAVE MANY GOOD LEADS FOR A stock salesman that can close business; a proposition that people like. Call 515 WILCOX BLDG.

WANTED—PICTURE MEN, GOOD SELLER, FIFTY-FIFTY. EMPIRE STUDIO, 427 S. Main, mornings.

WANTED—AGENTS FOR REAL ESTATE AND building department; high commission. 354-55 I. W. HELLMAN BLDG.

WANTED—AGENTS FOR STAPLE ARTICLE, SELLS like wildfire, big commission. Call H. LOTT, Kinser, Pico and Hope sts.

WANTED — AGENTS TO SELL PHOTO COUPONS. VAN DYKE STUDIO, 535½ S. Broadway.

WANTED—

Situations, Male.

Space is not given under this heading to advertisements soliciting business patronage.

WANTED—FIRST-CLASS JAPANESE COOK WANTS situation in family or country hotel and boarding-house. Has good experience. Home 452343. GEORGE WAKA.

WANTED—BOOK-KEEPER, COMPETENT AND RElIable wishes position; eastern references; can operate typewriter. Address A, box 32, TIMES OFFICE.

WANTED—CAN YOU USE AN A1 BOOK-KEEPer or set afloat? Had two years' experience; will start reasonable; local references. Address E, box 430, TIMES BRANCH OFFICE.

WANTED — EXPERIENCED BOOK-KEEPER AND timekeeper, married, wishes position; can operate tractor. Address E, box 582, TIMES BRANCH OFFICE.

WANTED—EXPERIENCED SALESMAN OWNING auto, wants work with machine. Suburban route preferred—groceries, confectionery, crackers or any good line. B, 1634 ERIE ST., Long Beach.

WANTED—YOUNG MAN, 20, HAS HAD 2½ YEARS experience in sheet metal shop, would like to finish learning trade. Address B, box 270, TIMES OFFICE.

WANTED—MAN 25, PAINTER AND ALL-ROUND handy man, wants work as janitor or otherwise. DAVIS, 660 Wall st.

WANTED—YOUNG MAN, AGE 23, GENERAL OFfice work, operate any typewriting machine. Address C, box 212, TIMES OFFICE.

WANTED—5 YEARS' EXPERIENCE AS CHAUFfeur, sober and industrious, do own repairing. STARR, Home Phone 59351. 900 Olive st.

WANTED—POSITION AS FIRST-CLASS COOK, Japanese, who has many years' experience in private family. TOM, 445 S. Olive st.

WANTED—BY STRICTLY RELIABLE ELDERLY man, any light work. Can give good references. Address A, box 265, TIMES OFFICE.

WANTED—YOUNG MARRIED MAN, HONEST, sober and industrious, wants work. Highest references. Address C, box 80, TIMES OFFICE.

WANTED—REFINED, SOBER MAN WILL TAKE charge of grounds or convalescent patient, or will travel. 51537.

WANTED—JAPANESE, EXPERIENCED COOK wishes situation, reliable and competent; references. 413 W. SEVENTH ST. 64238. Main 8048.

WANTED—BY JAPANESE SCHOOL BOY, A POSItion, small family. JAPANESE CHRISTIAN HOME, F1053, Main 3138.

WANTED—YOUNG MAN, 19 YEARS OLD, WANTS position. Can operate typewriter and do clerical work. References. Home 57188.

WANTED — STUDENT WANTS EMPLOYMENT BEfore and after school and on Saturday to earn $10 per month. Call F3156 during day.

WANTED—YOUNG COLORED MAN FROM SOUTH wants position of any kind, city or country. Address S, box 242, TIMES OFFICE.

WANTED—SITUATION, YOUNG MAN 18, SPEAKS Spanish fluently; have clerical experience. References. 1125½ LAKE SHORE AVE.

WANTED—POSITION, JAPANESE, FIRST-CLASS cook, hotel, restaurant or family in city. PHONE A7985. Main 8038.

WANTED—PAPERHANGING, PAPER HANGING AND tinting, all work satisfactory and reasonable. PHONE SOUTH 4658.

WANTED—EXPERIENCED GARDEN WORK AND any kind of housework, $40 month. K. MIYAMOTO, 6215 S. Olive.

WANTED—EXPERIENCED COLORED CHAUFFEUR desires steady position, private family, references. Call after 5:30 p.m. 1201 BROADWAY 6460.

WANTED—COLORED CHAUFFEUR WISHES POSItion, private family preferred, 9 years' experience, good references. PHONE Broadway 1490.

WANTED—POSITION AS BLACKSMITH IN ORNAmental iron works. Has had years' experience. Address JOSEF WENGEL, 228 E. 12th st.

WANTED — EXPERT ACCOUNTANT, BOOKS opened, closed, audited, during spare time. MR. McCARRY, F3350, Main 2853.

WANTED—CIGAR SALESMAN, 12 YEARS' EXPERience, first-class references, active and neat appearance. Address C, box 112, TIMES OFFICE.

WANTED—POSITION COLORED MAN COOK, PRIvate family, with good references. Phone SOUTH 7300.

WANTED — CARPENTER WANTS POSITION, GOOD all-around man, $3 day. Phone WILSHIRE 5411.

WANTED— PAINTING, PAPERING, TINTING; father and son, reasonable. MAIN 9098.

WANTED—YOUNG JAPANESE WANTS STEADY job on half day's work. M. KISHI, 134 Rose st.

WANTED—

Situations, Male.

Space is not given under this heading to advertisements soliciting business patronage.

WANTED—

Space is not given under this heading to advertisements soliciting business patronage.

WANTED—

Situations, Male and Female.

Space is not given under this heading to advertisements soliciting business patronage.

WANTED — COOK, EXPERIENCED, ENGLISH first-class references. Married. Husband chauffeur, eight years private service. Four years American experience. Excellent references. Do own repairs. Seek situation together or singly. Address D, box 580, TIMES BRANCH OFFICE.

WANTED — POSITION, CHAUFFEUR AND WIFE. English and German, young couple, wife first-class cook, man competent driver, able to do own repairing, willing to leave city; references. Address room 21, 6194 W. SIXTH ST., or phone Main 6545.

WANTED—POSITION, GOOD EXPERIENCED JAPANESE COUPLE, COOK AND SECOND WORK AND FIRST-CLASS LAUNDRY. Y. AKAMI, 351 E. FIRST ST. PHONE F3262.

WANTED—POSITION BY JAPANESE SOCPLE; MAN is plain cook or waiter, woman as maid in a small family. Address D, box 144, TIMES OFFICE.

WANTED—YOUNG MARRIED EXPERIENCED COUple wish position in private family; man experienced chauffeur; wife for cooking or general housework; first-class references. ERNEST GEHLMANN, 742 Grand ave. F2071.

WANTED—MAN AND WIFE WILL TAKE CHARGE of first-class apartment or rooming house; no objection to country; references. Address E, box 430, TIMES BRANCH OFFICE.

WANTED—EXPERIENCED JAP MAN AND WOMAN would like to get a job for general work at an apartment-house. M. T. MIYAMOTO, 122 N. San Pedro st.

WANTED—CARE OF APARTMENT-HOUSE, BY man and wife. F. P. MATT, 760 Wall. Phone Broadway 3580.

WANTED—

Work by the Day.

WANTED—FIRST-CLASS LAUNDRESS, COLORED, wants day work. PHONE Broadway 6228.

WANTED—DAY WORK OR 2 OR 3 HOURS MORNings. BROADWAY 2917.

WANTED—WELSH WOMAN WANTS STEADY work day or week. Call BROADWAY 5459 W.

WANTED—DAY WORK, WASHING AND IRONING. WEST 3620.

WANTED—WORK BY THE DAY, WASHING AND house cleaning. Phone BROADWAY 184.

WANTED—WASHING, IRONING BY THE DAY. SOUTH 2379.

WANTED—WORK BY THE DAY OR LAUNDRY AT home. BOYLE 1471.

WANTED—

Work by the Day.

WANTED—EXPERIENCED COLORED LAUNDRESS wants day work, also washing to take home. BROADWAY 2299.

WANTED — FIRST-CLASS LAUNDRESS WANTS washing and ironing by day. References. Phone MAIN 3130; Home 20687.

WANTED—SEWING TO DO AT HOME OR BY THE day. Orders taken for fancy work. 1111 W. 54TH ST.

WANTED—FIRST-CLASS LAUNDRESS WANTS work by the day, or washings to take home. PHONE West 3108.

WANTED—COMPETENT WOMAN WANTS WORK by the day, first class laundress. BROADWAY 848.

WANTED—

Carpentering, Paper-hanging, Tinting, etc.

WANTED—A FIRST-CLASS PAINTER WANTS TO do painting, tinting or paperhanging in exchange for room rent. Address D, box 24, TIMES OFFICE.

WANTED — PAPER HANGER DOES PAINTING, tinting; man who knows his business wishes work. PHONE 58123, BOYLE 695.

WANTED—CALL GARBER FOR PAINTING, PAper hanging and tinting; price reasonable. Tel. HOME 21240.

WANTED — ROOF REPAIRING, PAINTING, CHIMney sweeping, furnace repairing. A. H. MOMENT, 1537 West Pico. Wilshire 711; 52567.

WANTED—JOB, BY EXPERIENCED PAPER HANGer, fields painter. Per day, $1.60. Address D, box 295, TIMES OFFICE.

WANTED—FIRST-CLASS PAINTING, TINTING AND paper hanging. Prices reasonable. Main 969. PAUL GOODWIN, 420 W. 8th st.

WANTED—THOMAS-JOHNSON PAINTERS, CONtractors. We lower all bids on apartments and bungalows. Also sign painting. BROADWAY 3471.

WANTED—PAINTING, TINTING, PAPER HANGING and kalso, rapid work. Phone 21748 before 7 a.m., and after 6 p.m., Boyle 113. T. S. HILL, 728 S. Main.

WANTED—PAINTING, TINTING, PAPER HANGing, first-class work, reasonable. Main 8144. 1044 S. GRAND. F7710.

WANTED—

Partners.

WANTED—MAN WHO CAN INVEST $1000 OR $1500 with services in automobile business; experience not necessary, but must be sober and industrious. 626 CROCKER BLDG.

WANTED—GOOD LIVE WIRE TO TAKE OVER retiring partner's half-interest in employment and brokerage office. This is gilt-edge proposition. Investigate. Address F, box 524, TIMES BRANCH OFFICE.

WANTED—PARTY BUT INTEREST FINE STORE, $1500, around the corner. PHOENIX, 202 Grant Bldg.

WANTED—

To Rent.

WANTED—FURNISHED AND UNFURNISHED BUNgalows to rent. No listing fee. Only a commission in the event we rent it. Rental Dept., PACIFIC HOME REALTY CO. 332-5-7 S. Hill st. Main 4107. 60556.

WANTED—TO RENT FROM 6 TO 15-ROOM FURnished house or flat; must be furnished modern; will take good care of property; give full particulars in mail. Address E, box 12, TIMES OFFICE.

WANTED—WE NEED HOUSES AND BUNGALOWS, furnished and unfurnished, for prospective buyers. Phone them in. INDEPENDENT RENTAL CO., 332 Title Insurance Bldg. F4415, Broadway 2715.

WANTED—

Rooms.

WANTED — YOUNG LADY, EMPLOYED DURING day, would like sunny room with housekeeping privileges, homelike, reasonable. Address E, box 14, TIMES OFFICE.

WANTED—

Rooms and Board.

WANTED — GENTLEMAN WANTS REASONABLE room and board, district Florence to Grand, Sixth and Ninth sts.; prefer private family. Address F, box 322, TIMES BRANCH OFFICE.

WANTED—RESPECTABLE YOUNG MAN WISHES room and board in private family; references exchanged; give rates. Address C, box 178, TIMES OFFICE.

WANTED—BOARD AND ROOM BY YOUNG MAN in exchange for services before and after school hours. MAIN 6642.

WANTED—

To Purchase, Real Estate.

WANTED—IF YOU WANT TO SACRIFICE YOUR real estate bring your papers ready for business to 213 BULLARD BLDG., 212 W. Second st. I have the money waiting for you. No commission charged.

WANTED—WE CAN SELL OR EXCHANGE YOUR property. Try us. AUGUSTUS V. CURRY CO., 531 Consolidated Realty Bldg. F2845. Main 8016.

WANTED—SUBURBAN INCOME RANCHES. OWNers, address with full particulars. A. H. HIGHAM, 427 Union Oil Bldg. Main 219. F1283.

WANTED—YOUR PROPERTY FOR SALE OR EXchange; sell or buy anything. J. A. CRAIG, 729 H. W. Hellman Bldg.

WANTED—FROM OWNER, 10-ACRE IMPROVED ranch near Los Angeles, on car line. C. E. ADAMS, JR., 411 Grosse Bldg. A2063.

WANTED—SIX HUNDRED AND FORTY ACRES of land in Imperial Valley, price not to exceed twenty dollars per acre. 351 CROCKER BLDG.

WANTED—I WANT TO BUY BEST BALBOA COTtage for $2000. W. J. FILLEY, South Pasadena.

WANTED—

To Purchase, Miscellaneous.

WANTED—RIAMONDS, DIAMONDS.
SEE H. LASKY. We want your
DIAMONDS and pay more.
206-207 STIMSON BLDG., Third and Spring.

WANTED—ANY QUANTITY OR QUALITY OF restaurant fixtures, store fixtures, office furniture, good household furniture, merchandise. Phone Main 9042. F3018. L. C. SKEELS, 943 S. Main st.

WANTED—GUS HENRY PAYS GOOD PRICES FOR ladies' and gents' cast-off clothing. Call write or telephone. Phone—F4281, Main 5717. 101 W. EIGHTH ST.

WANTED — DIAMONDS, EMERALDS, PEARLS and jewelry of any description. Highest prices. HARRY REID, 705 Grant Bldg. Phone 13626.

WANTED—TOP PRICES PAID FOR LADIES' AND gents' cast-off clothing, by COHEN'S STORE, 1019 Central ave. A courteous buyer at your call. 803 S. Spring st. F2809. Main 4024.

WANTED—TO BUY FOR RANCH IMMEDIATELY, windmill, tank; also tools for irrigation; tools must be cheap. Write 2101 EAST FIRST STREET, Los Angeles.

WANTED—TO BUY OR SELL FOR CASH, OLDfashioned jewelry, silverware, laces, antiques; also old gold. 614 WEST 6TH ST., near Grand.

WANTED—TO PURCHASE USED EVENING AND street dresses, waists, skirts. Phone Wilshire 256. MRS. SCHLANK, 1570 Sunset Blvd.

WANTED — DIAMONDS, OLD GOLD, SILVER bought

Classified Liners.

TO LET—
Apartments Furnished.

TO LET—CLARON DEL APARTMENTS,

$25.00—1128 S. HOPE ST.
JUST OPENED.

ELEGANTLY FURNISHED TWO AND THREE-ROOM APARTMENTS. RATES $30 AND UP. BROADWAY 356; HOME P7049.

TO LET—
HUNTLEY APARTMENTS,
1207 W. THIRD ST.
Housekeeping apartments; summer rates; new conveniences; sunny rooms; apartments well furnished; dishes washed, beds made; tennis and free garage; 10 minutes' walk from Third and Broadway. Phones 10108 or MAIN 834.

TO LET—WESTONIA APARTMENTS,
628 West Fifth.
Do you realize that the time is quickly advancing when it will be almost next to impossible to secure a flat in the Westonia for the coming season? Then this is the only downtown apartments absolutely fireproof and one of the most modern in every respect. Beautiful sun parlor and tiled parlors. Social features are mentioned.

TO LET — CRAWFORD APARTMENTS, A NICE, new apartment in a new house, large airy rooms, beautifully furnished, ought to appreciate it; call and see just what you have coming for; good neighborhood; especially nice to business people; beautiful parlor, hi-class and other modern features; very low walking distance or W. Ninth car to Georgia STREET.

TO LET—
BANK'S APARTMENTS,
Opposite HOTEL DARBY.
235 West Adams.
Splendidly furnished, two and three-room apartments; strictly modern. Special rates made to family guests. Phone SOUTH 6308. HOME P7308.

TO LET—
THE LAURELHURST,
3720 W. NINTH ST.
Apartments, individually furnished as one would own home, separate bedrooms and dressing-rooms, private porches; service is of the very highest garage for motor cars. Phones, Wilshire 2500.

TO LET — CUMBERLAND HOTEL AND APARTments; best location in the city, on the hill overlooking the Ocean; modern, clean and quiet; rooms with and without private bath; housekeeping rooms apartments; rates very low. 6 & OLIVE ST. Phone 10540; Main 117.

QUEEN APARTMENTS,
329 California street.
Modern and bath, furnished complete; high class elevator service, steam heat; 1 and 2 rooms, 2 beds; rates $22.50 and up. Walking distance, between Hill and Grand avenues. Phone HOME P7308.

TO LET—EQUILLA APARTMENTS,
Ninth and Hope streets.
Strictly modern in every respect; each apartment consists of private bath, telephone, living-room, dressing-room, and kitchenette, with latest built-in features, such as electric refrigerator, etc. Rates reasonable. Phone OWNER, 61068.

TO LET—WE HAVE ANY KIND OF HOUSE, BUNgalow, flat or apartment you want, city, Hollywood or Pasadena. INDEPENDENT RENTAL CO. 833 Title Insurance Bldg., Fifth and Spring.

TO LET—BEAUTIFUL 9-ROOM MODERN HOME WITH 1 block of Wilshire blvd.; best residence section; rent $70 per month. Phone F5452, Main 1472. 816 TRUST AND SAVINGS BLDG.

TO LET—$25, ELEGANT 8-ROOM HOME NEAR New Normal, 1011 N. BERENDO ST. Colegrove car. Inspect and write ROBINSON CITRUS NURSERIES, San Dimas, city.

TO LET—SOUTH PASADENA, 2-STORY, 7 ROOMS, three bedrooms, sleeping porch, garage, new and modern, rent $55. Inquire 1511 RAMONA AVE. South Pasadena. Phone 326016.

TO LET—NEW MODERN BUNGALOW, NEVER OCcupied; three rooms, well bed, bath, large closet, storage room, Trenton Echo Park. Water paid, $16; adults. 1712 PARK AVE.

TO LET—$27 NEARLY NEW AND MODERN SIX large rooms and parlor, China cabinet, stores and fix. Will build garage. Also 4 and 5 rooms. Office 3265 E. FOURTH ST.

TO LET—4-ROOM HOUSE, BATH, GAS, HOT AND cold water; large yard. Call 1219 IROLO ST. Price Heights, for keys. No objection to children. Phone WEST 4017.

TO LET—3-ROOM 2-STORY HOUSE, 8, ARDMORE. Ellis place, delightfully situated, near St. James Park, with beautiful rooms, private baths, porches; etc.; excellent table, moderate rate, go to 8T. JAMES HOTEL, 817 W. 23rd st. University car. Phones Home 20101; West 2782.

TO LET—TO 2 OR 3 GENTLEMEN.
A refined home on high hill, 10 minutes from Broadway; beautifully furnished suite with private bath; also single rooms; sleeping porches; billiard room and garage; breakfast and evening dinner served. Call 201 S. BONNIE BRAE. First and Sixth-st. Loop car.

TO LET—ROOM AND BOARD FOR TWO GENtlemen, $4.50 per week a day. Hot bath. P2198. 500 TEMPLE ST.

TO LET—
Rooms and Board for Children.

TO LET—DAY AND HOME SCHOOL, KINDERGARten, grades, High School subjects. Children from 3 years admitted. PHONE WILSHIRE 4065.

TO LET—
Unfurnished Houses.

TO LET—NEW 5-ROOM BUNGALOWS
IN HIGHLAND PARK.

5036 Lincoln ave. (near Avenue 50)	$18
6219 Echo st. (near Avenue 60)	$18
6210 Bertha st. (near Avenue 62)	$18
6223 Echo st. (near Avenue 62)	$20
6202 Echo st. (near Avenue 62)	$20
2203 Hays ave. (near Avenue 62)	$20

MATTHEWS & MATTHEWS,
239 Douglas Bldg. Corner Third and Spring.

TO LET—
$20, five-room modern bungalow, or will sell for $2450. Terms $5 cash, $20 a month.
$16, four-room bungalow, or will sell for $1600. Terms $16 cash, $16 a month.
Ten minutes' ride from First and Main on Pasadena Short Line. ALLISON BARLOW, Owner, No. 210 W. Seventh st., Room 230. Phones Main 409. A5091.

TO LET—BUNGALOWS, $15 AND $17.50. UNfurnished, new and modern. 1301-1305-1305 Court st. High ground; 3 rooms; 2 disappearing beds, dressing room, bath, buffet kitchen. Water paid. Key 808 Edgeware road. Take Temple car to Edgeware, walk south to Court st. ALLEN, 805 Title Insurance Bldg. Bdwy. 6216; P7175.

TO LET—DOUBLE BUNGALOW, 4 ROOMS, DINing and living room, walls papered, hardwood floors, electric cooker; linoleum in bath and kitchen, fu. good location, close to four car lines. 2556 ALLESS. Phone P7271.

TO LET—VERY REASONABLE, MODERN TEN room house, lot 60x210, beautiful lot and garage. House contains four bedrooms, two baths, furnace heated. In Verdugo Park Place, near Adams. Phone OWNER, 61068.

TO LET—WE HAVE ANY KIND OF HOUSE, BUNgalow, flat or apartment you want, city, Hollywood or Pasadena. INDEPENDENT RENTAL CO. 833 Title Insurance Bldg., Fifth and Spring.

TO LET—BEAUTIFUL 9-ROOM MODERN HOME WITH 1 block of Wilshire blvd.; best residence section; rent $70 per month. Phone F5452, Main 1472. 816 TRUST AND SAVINGS BLDG.

TO LET—$25 PER MONTH, MODERN 2-STORY house, splendid locality. Take Garvanza car to Ave. 57, walk west to 5676 HUB ST. Phone 39705.

TO LET—UNFURNISHED, FOUR-ROOM HOUSE, bath, large sleeping porch, hardwood floors, linoleum, water paid, $20; adults. 3021 WEST 12TH ST. Pico car to Oxford ave.

TO LET—MODERN 5-ROOM COTTAGE, $18.50, water free. East side. Tarleton st., between Washington and 23d sts. Hooper ave. car to 20th, half block east. TEL. 21659.

TO LET—SIX-ROOM, 1½-STORY BUNGALOW, Westlake district, hardwood floors, sleeping porch, automatic water heater, furnace, gas range, gas range, refrigerator, $45. 2019 WEST 8TH.

TO LET—MODERN SIX-ROOM BUNGALOW, 1809 Roberts avenue, west of Kimpton. Take Washington car to 815 Maquarrie, walk north. Key next door. Phone P7308.

TO LET—$15, 5-ROOM MODERN BUNGALOW on 76th st., good car service, 5-cent fare. A1520; BROADWAY 2950.

TO LET—EIGHT-ROOM MODERN HOUSE, ONE block Westlake Park; rent reasonable. Phone Owner, HOME 53561.

TO LET—MODERN 6-ROOM BUNGALOW TO RE-sponsible, permanent tenant; no small children. 1149 S. BURLINGTON AVE.

TO LET—6-ROOM HOUSE, ON W. 12TH ST., NEAR Alvarado, strictly modern, first-class condition. Owner 53937.

TO LET—BEAUTIFUL 4-ROOM BUNGALOW, near Moneta ave. Lawn, flowers, trees, etc. Call F5678 or 209285 evenings.

FOR SALE—FIRST-CLASS FURNITURE OF SIX-room and den house with garage for sale close in, inc. PHONE WILSHIRE 4065.

TO LET—3 ROOMS, 2 BEDS, HARDWOOD FLOORS, linoleum, range, never occupied, adults. Call 116 W. 45TH ST.

TO LET—4-ROOM MODERN, COTTAGE, 1266 ELYSIAN PARK AVE., near Sunset Blvd.

TO LET—1144 WESTLAKE AVE., SEVEN-ROOM two-story modern house, oak floors, furnace, grate. Key next door.

TO LET—$20, FIVE-ROOM STRICTLY MODERN, all conveniences, large yard. Take Midland car. 247 E. 42ND ST.

TO LET—MODERN, UP-TO-DATE 5-ROOM BUNGAlow; hardwood floors, all built-in features, southwest. PHONE 74020.

TO LET—15 MODERN BUNGALOWS, LOTS AND cottages. $10-$20-$25. 54th and Homer. Call week days, Vermont 146.

TO LET—COZY MODERN COTTAGE, 4 ROOMS, bath, all conveniences, $16 month, water paid. 1016 SPENCE ST. Stephenson ave. car.

TO LET—$37.50; PRACTICALLY NEW 6-ROOM bungalow, garage. 1038 NINTH AVE. For particulars Phone 11620.

TO LET—2-STORY, 12-ROOM RESIDENCE, NEAR Westlake Park; will give lease. Call MAIN 595 or A5265.

TO LET—UNFURNISHED NICE COTTAGE, FIVE rooms, large porch, garden, etc. Apply 172 W. 40TH PLACE.

TO LET—MODERN, 9-ROOM HOUSE, YARD AND fowls; also garage, $30 by year. 744 W. 27TH ST.

TO LET—$30, 7-ROOM, MODERN COTTAGE, 1265 W. 36th Place. Keys next door. W. E. SATTERFIELD.

TO LET—UNFURNISHED, 1145 LAKE ST., IN Palm Place. Rent $20.

TO LET—$25, 6-ROOM MODERN COTTAGE, 826 Water paid. One block from Pico. 1302 3RD AVE.

TO LET—NEW 5-ROOM BUNGALOW, 422 MONTH. 946 FEDORA ST. 11th st. car.

TO LET—LOVELY NEW MODERN HOME, 412 built-in features; price $18. Phone SOUTH 7877.

TO LET—MODERN 6-ROOM HOUSE, 2041 W. 12th st. $25 month. Tel. A5012. MAIN 6547.

TO LET—
Furnished Houses.

TO LET — FURNISHED MODERN 5-ROOM COTtage, $20 a month, water paid; adults. 2302 BALDWIN ST., Eastlake Park. Apply 242 Park Side ave.

TO LET — SEVEN-ROOM, MODERN BUNGALOW, furnished, including piano, east front, lawn and flowers, Westlake district. 221 S. BENTON WAY. Phone 52607.

TO LET—4-ROOM COTTAGE, COMPLETELY FURnished, modern conveniences, piano. 1966 NORWOOD. Washington car.

TO LET—$20, 4-ROOM FURNISHED COTTAGE, Ocean Front, Hermosa Beach. G. H. CLARK, 430 Broadway, room 616. P2308.

TO LET—5-ROOM MODERN BUNGALOW, NEWLY furnished; adults only. Take Homeward ave. car. $45 W. 68TH.

TO LET—7-ROOM MODERN BUNGALOW, FURnished or unfurnished. For particulars, phone VERMONT 3045.

TO LET—WELL FURNISHED 8 ROOMS, WEST Adams district. 71560, between 9 a.m. and 5 p.m.

TO LET—OUR BEAUTIFUL HOME OF 10 ROOMS, furnished complete; absolutely first-class. Owner, 53937.

TO LET—NICELY FURNISHED 6-ROOM MODern bungalow, Piano and sewing machine; adults only, $35. 433 W. 47TH PLACE. 29142.

TO LET—TWO 6-ROOM BUNGALOWS, SPLENDIDly furnished; well located, every convenience, sleeping porch. 1453 W. 23RD ST. West 1084.

TO LET—A HALF COTTAGE, 4 ROOMS, NICELY furnished for housekeeping; bath, gas and electricity. 136 WEST 22ND ST.

TO LET—NICELY FURNISHED SIX-ROOM HOUSE nice location, clean, piano, very desirable. 1534 W. 37TH PLACE. Phone 77084.

TO LET—WESTLAKE DISTRICT, MODERN BUNgalow, six rooms, newly furnished, two bedrooms, sleeping porch; furnace. Phone WILSHIRE 4301.

TO LET—FURNISHED 6-ROOM MODERN HOUSE, fine piano, sewing machine, water paid, yard kept. VERMONT 153.

TO LET — NICELY FURNISHED BUNGALOW IN Bell district; would be seen to be appreciated. 725 W. 47TH. 29217.

TO LET—MODERN 5-ROOM FURNISHED COTtage, 3710 Pasadena ave. Telephone MR. PRESton. Main 8266. Home 60204.

TO LET—4-ROOM COTTAGE, FURNISHED COMplete, $20. 732 East 52nd st. Phone SOUTH 6153.

TO LET—A MODERN FURNISHED 6-ROOM COTtage, piano and sewing machine. Call Monday, 1441 W. 23RD ST.

TO LET—6-ROOM MODERN COTTAGE, FURnished with piano. 823 Near Marcial Ave. 760 W. 41ST PLACE.

TO LET—
Furnished Houses.

TO LET — BEAUTIFUL, STRICTLY MODERN 6-room bungalow in splendid neighborhood in southwest, completely furnished, including electric piano; absolutely in best condition; garage and nice yard; references required; rent $55, water paid. PHONE 77458.

TO LET—7-ROOM BUNGALOW, NEW, MODERN, and up-to-date, oak floors throughout, good garage, cement floor. Nicely furnished, piano; rent $40 per month; lease 1 or 2 years. Apply on premises, 3004 SECOND AVE. Take Jefferson st. car to Second ave. Phone 72314.

TO LET—FURNISHED 4-ROOM HOUSE, WITH bath, hot and cold water, electric lights; located in Laurel Canyon, Hollywood. Mountain air and view with city convenience. Near to neighbors and transportation. Rent $20 per month. Call 49 on Sunset Phone—HOLLYWOOD 329.

TO LET—MY HOME OF 10 ROOMS, ALL MODern improvements, everything first-class, exclusive neighborhood, high, sightly location, 1 block north of Westlake Park; beautiful grounds and flowers; 5 bedrooms and 2 baths; will lease for 1 year. WILSHIRE 492.

TO LET—TWO NICELY LOCATED FURNISHED cottages, four and five-room, choice neighborhood, beautifully furnished, clean and sanitary. Cheap rent for the right tenants. Garage if desired. Phone owner, 38434.

TO LET—AND NEW 9-ROOM HOUSE ON PAVED street, hardwood floors throughout, new modern furniture, Oriental rugs, furnace, garage, convenient. It 2115 LOMA VISTA. 1516 CHEROKEE AVENUE. Shown Sunday and Monday 2-5 p.m.

TO LET—FURNISHED, WEST ADAMS HEIGHTS, between Berkeley Square and West Adams st., 11-room modern residence, with 3 bath rooms, 2-car garage, $200 per month; year's lease. 408 STORY BLDG. F6338, Main 171.

TO LET—COMPLETELY FURNISHED MODERN 7-room house, cozy, comfortable, clean and sanitary. Call 1 to 5 p.m. 1149 S. BURLINGTON AVE.

TO LET—$50; MY ARTISTIC HOME OF 7 ROOMS, entirely modern, nicely furnished; piano; hardwood floors, throughout; 2 airy sleeping rooms, beautiful lawn and flowers; Westlake district. Telephone owner mornings, 52048.

TO LET—$30; 4-ROOM, MODERN BUNGALOW, gas, electricity, porcelain bath; well furnished; absolutely clean; grass, flowers, 15 minutes South Pasadena car. Key 141 W. AVENUE 34. Phone East 2577 or Home 28646.

TO LET—MODERN 10-ROOM RESIDENCE, ON beautiful southeast corner in Wilshire district, large sleeping porch, garage, oriental rugs, fine linens and silver. Call WILSHIRE 4095.

TO LET—LARGE 10-ROOM FURNISHED HOUSE, beautiful grounds, Ocean Park Heights, overlooking the Ocean. Phone Ocean 1522, Main 1472. 816 TRUST AND SAVINGS BLDG.

TO LET—AN ATTRACTIVE, 6-ROOM BUNGALOW, all modern conveniences and garage. 717 TOWNSEND AVE., Hollywood district. $23 per month. Phone Holly 1036.

TO LET—ON WEST ADAMS HILL, 8-ROOM MODern and completely furnished house, furnace, grass rugs, adults only, 1 block of car line. 2627 THIRD AVE. Phone 72281 or 508479.

TO LET—WE HAVE ANY KIND OF HOUSE, BUNgalow, flat or apartment you want, city, Hollywood or Pasadena. INDEPENDENT RENTAL CO. 833 Title Insurance Bldg., 5th and Spring.

TO LET — COMPLETELY FURNISHED, NINEroom modern residence, all conveniences, Wilshire district, player piano, garage, furnace, sleeping porch. Will lease. PHONE [illegible].

TO LET—FURNISHED, 7-ROOM, 2-STORY HOUSE, West Adams Heights district; very desirable location, to small family of adults. Phone WEST 3841.

TO LET—COMPLETELY FURNISHED 6-ROOM modern cottage, piano, nice yard, adults only. $25. University car. 948 W. 36TH ST. Phone 22045.

TO LET—FOR 7 MONTHS, FURNISHED HOUSE, 4 bedrooms, living-room, library, furnace, linen, silver, garage. Owner going East. 4017 PASADENA AVE. 5th house from corner on terrace.

TO LET—FURNISHED AND UNFURNISHED HOMES in all parts of the city; large list; call our rental dept., PACIFIC HOME BUILDERS, 332-3-7 S. Hill st.

TO LET—SOUTHWEST, 7-ROOM BUNGALOW, FINE furnishings, fine location, 5 blocks through; piano, garage. Adults. Phone VERMONT 57 or 26712.

TO LET—WELL FURNISHED 6-ROOM UP-TOdate bungalow, garage; near Manual Arts School. 2901 WISCONSIN PLACE. University car.

TO LET—FURNISHED MODERN 4-ROOM BUNgalow, rent, night entrances. No small children. 265 EAST 47TH ST. Maple ave. car.

TO LET—FIGUEROA STREET, CORNER RESidence for gentlemen boarders, or tenants' house. Garage. Key 2014 S. FIGUEROA ST.

TO LET — FURNISHED BUNGALOW, HIGH ground, magnificent view, close in. See this. Phone 55099.

TO LET—BEAUTIFUL, COMPLETELY FURNISHED home, all improvements, 7 rooms and bath. Reasonable to reliable tenants. Rent, $46. 6th st. car.

TO LET—4-ROOM COTTAGE, BEST LOCATION, furniture 2 months used for sale. 1178 E. 47TH.

TO LET—FURNISHED 7-ROOM HOUSE. 150 SIXTH AVE. West 794.

TO LET—5-ROOM MODERN BUNGALOW, $20 month. 1703 W. 56TH ST. Key next door.

TO LET — NICELY FURNISHED COTTAGE, GAS and electric lights. 706 WEST 18TH ST.

TO LET—NICELY FURNISHED BUNGALOW, 5 rooms and bath. Phone BROADWAY 6826.

TO LET—SMALL COTTAGE FLAT, PRIVATE bath, walking distance. 1229 W. SECOND ST.

TO LET—FURNISHED HOUSE, ORANGE STREET, furnace. Phone 51056.

TO LET—FURNISHED 5-ROOM BUNGALOW, WITH piano and garage. BROADWAY 6485.

TO LET—4-ROOM COTTAGE, HOT AND COLD water, $17 month. 126 SOUTH ST.

TO LET—6-ROOM FURNISHED HOUSE. 2519 S. HOPE. Choice location. Call Monday.

TO LET—NICELY FURNISHED 6-ROOM COTTAGE, 1349 VINE ST., Hollywood.

TO LET—
Stores, Offices, Business Sites.

TO LET—

619 SOUTH SPRING STREET.
Offices and desk space in fire-proof building, centrally located, well lighted and ventilated room now occupied by The Times Branch office and information Bureau. Particularly suitable for railroad or steamship offices.

Apply
THE TIMES-MIRROR COMPANY,
BROADWAY AT FIRST STREET,
or
619 SOUTH SPRING STREET.

TO LET—

Store at 832 W. Third st., with basement. For information apply 414 FAY BLDG. A4909. Main 97.

TO LET—SIXTH AND MAIN STS.
Second floor suite of offices with large windows on Main and Sixth sts. Long lease and reasonable rent.
PACIFIC ELECTRIC BLDG.,
ROY C. SEELEY CO. Agents,
Room 454 Main 97.

TO LET—LEASE; BEST LOCATION IN THE CITY of Bakersfield, $150 a month; suitable for men's furnishings, clothing and shoes; will sell fixtures and fixtures for sale cheap. See MR. LEFKOVITS at Lankershim Hotel, or write to SOUTHERN HOTEL, Bakersfield.

TO LET—
LARGE LOFT ON BOARDWAY,
SUITABLE FOR LIGHT MANUFACTURING,
REASONABLE RENT.
ROY C. SEELEY COMPANY,
454 PACIFIC ELECTRIC BLDG.

TO LET—LEASE, WELL LIGHTED STORE WITH fireproof vault, opposite the Ville de Paris, 323 S. Hill st., for one year, or longer, very moderate terms.

C. J. FOX, JR., 728 Story Bldg.

TO LET—STORE ROOMS IN NEW FIREPROOF building, corner N. Broadway and Griffin, adjoining for grocery, butcher, hardware, dry goods, or department store; rent reasonable. Phones: MAIN 125 or 10126.

TO LET — FOR LEASE—100 FT. FRONT, 10,000 square feet at 2c per square foot, 5 or 10 years; 2 blocks east of Main cars, Ninth and Ninth. Owner, Address Y, box 243, TIMES OFFICE.

TO LET—LARGE STORE. PICO NEAR FLOWER. Apply MARSHUTZ, owner, 704 S. Broadway. Main 8702. 87N2.

TO LET—SPACE FOR DESK IN OUTSIDE OFFICE with use of both telephones. 415 LOS ANGELES INVESTMENT BLDG.

TO LET—2 ROOMS, SUITABLE FOR PHYSICIAN, fine location. Call HOTEL OLIVE, 921 South Olive. PHONE F1308.

TO LET—½ OF OFFICE, $6.50 PER MONTH. 631 LAUGHLIN BLDG.

TO LET—CHOICE OFFICE SPACE, VERY REAsonable, both phones. 427 TITLE INS. BLDG.

TO LET — OFFICE ROOM FOR RENT. BOTH phones. 614 H. W. HELLMAN BLDG.

TO LET—GROUND FLOOR DESK SPACE. 619 SOUTH SPRING ST.

TO LET—A BAKER'S SHOP IN GOOD LOCATION for bakery. Inquire at 342 E. FIRST ST.

TO LET—
Beach Property.

TO LET—AT OCEAN PARK, NEAR OCEAN, TWO rooms, completely furnished, water and light paid. Private entrance. Rent, $10 month. Also 5 rooms, furnished, $20. City phones: 22343. MAIN 7060.

TO LET—FREMONT APARTMENTS, 53 FREMONT avenue, Santa Monica, between Trolley and ocean. New, up-to-date in every respect, $18 per month and up. PHONE Sunset 855.

TO LET—
Farming Lands.

TO LET—FOR LEASE—TWO FINE IRRIGATED farms, one 50 acres, other 240 acres, good improvements. Renter must have stock and implements. Phone F5452, Main 1472. 816 TRUST AND SAVINGS BLDG.

TO LET—$250 ACRES OR ANY PART, LEVEL. Kern county land with artesian well, on crop shares. Owner, 245 E. WASHINGTON ST., Pasadena. Cal.

TO LET—$10 ACRES, CORONA, RIVERSIDE COUNty. Address A. ARMANTAGE, 203 Bryson Block. Main 8050.

TO LET — 60 ACRES, WALNUT, POTATO AND grain ranch, 3 miles north of El Monte. Christian preferred. J. L. COLEMAN, El Monte.

TO LET—10 ACRES IN ONTARIO, WITH WATER. No objection to Japanese. C. F. GALLOWAY, 1190 E. 52nd st.

TO LET—TEN ACRES ALFALFA, SMALL PUMPing plant. Owner, 2111 VALLEJO ST., city.

TO LET—
Poultry Ranches.

TO LET—FOR LEASE, CHICKEN RANCH, FULLY equipped, incubators and brooders for sale. Take York blvd. car to York blvd. and Avenue 56, two blocks north to 5624 STRATFORD ROAD.

FOR SALE—
Houses.

FOR SALE—DIRECT FROM OWNER—I HAVE just completed 16 of the most beautiful and up-to-date houses and bungalows in the city of Los Angeles. Twelve have been sold the past three weeks. The reasons are plain. By buying in quantity and paying cash for everything I have been able to get the very best and cheapest of labor and material and am really offering genuine bargains. These houses have beautiful built-in features, nice wall paper, hardwood floors, tile bathrooms, pretty tinted, papered and panel breakfast rooms, large screen porches with Los Angeles sanitary wash tubs, white enameled kitchens with hoods over stoves, woodsonite simi-lino floors, lots of drawers and cupboards; all are on large lots, 50x135, with good drainage, splendid soil, finest of street work, water, gas, electric lights and shade trees in and paid for. I have one 6-room for $3100, two larger 6-room for $3500 each, and one of two larger and more expensive ones. Terms can be arranged to suit you. All are within half a block of the best car line in California and only 15 minutes' ride from Sixth and Broadway. Take any Glendale car and get off at Atwater ave., or see OWNER, 420 Consolidated Realty Bldg. Phones: Home F1038—Main 3511. My automobile always ready to call for you and take you out.

FOR SALE—
$200, FREE.
By buying direct from the owner, you can save agent's commission on my beautiful 6-room bungalows. These are the prettiest HOMES in the southwest, built to day later and located between 2 car lines, and a lovely residential district, all around it. Lawns and every other improvement in; also contains every built-in feature imaginable, full mountain view. Don't miss seeing these, as it is a home you want. Cash or easy terms, $3500, $250, $25 a month. The property is clear. Don't miss this opportunity. Take UNIVERSITY and 39TH street car to end of line, walk 2 blocks north on Western ave. OWNER'S office southwest corner of 39th Place and Western ave. Phone VERMONT 2038. No agents.

T. A. HUGHES, OWNER.

FOR SALE—
AT A BARGAIN.
My modern 9-room bungalow home situated in the center of a park of 11 fine large English walnut trees, palms, and other shrubbery, covering about 2-3 of an acre of ground, and can save you at least $1500 on the deal for all cash, as I need the money badly right now for other purposes. This place is surrounded by city conveniences, on a 5-cent fare, has a garage, servants' quarters, etc. NO COMMISIONS. See owner, 619 SOUTH HILL ST.

FOR SALE — BY OWNER, IN CHOICEST LOCATION IN WEST ADAMS HEIGHTS, HOUSE DESIGNED AND BUILT FOR COMFORT AND ARTISTIC EFFECT. FOUR EXTRA LARGE BEDROOMS, THREE TILED BATHROOMS WITH SOLID PORCELAIN TUBS, ETC. ALL FURNISHINGS AND FIXTURES THROUGHOUT OF SPECIAL AND EXCLUSIVE DESIGN. EVERY MODERN LUXURY AND CONVENIENCE. GARAGE FOR TWO CARS WITH CHAUFFEUR'S APARTMENTS. PRICE $21,000. A BARGAIN FOR A PARTICULAR PERSON WHO WANTS THE BEST IN AN EXCLUSIVE NEIGHBORHOOD. ADDRESS D, BOX 288, TIMES OFFICE.

FOR SALE—HOUSES IN SOUTHWEST.
A building company failed and went into the hands of a receiver. The receiver wants to turn the assets into money. He has authorized us to offer 7 fine new 5-room bungalows for sale at $2650 each, $150 or more cash and $25 month. They are worth $3000 apiece, but we will slaughter them. Particulars and location upon application. MATTHEWS & MATTHEWS, 329 Douglas Bldg.

FOR SALE—OR EXCHANGE — BEST BUY IN SOUTHWEST; 12-ROOM HOUSE, 2 BATHS, RUUD HEATER, FURNACE, GARAGE, OPEN FIREPLACE. LOT 50x150. 5 BEDROOMS. MAID'S ROOM, 4900. $2000 CASH. EXCHANGE FOR SMALL HOUSE IN WESTLAKE DISTRICT OR LOT; WILL ASSUME; WOULD ALSO SELL NEW FURNITURE. PHONE OWNER, BETWEEN 12 AND 1. 21552.

FOR SALE—
BIG BARGAIN IN WILSHIRE HOME.
MY BEAUTIFUL COLONIAL HOME, 620 S. SERRANO, completely furnished, that I have been holding for $12,500, but if sold in next ten days will make a BIG SACRIFICE to get it off my hands and make me an offer. Hardwood floors throughout, Ruud heater, splendid furnace; garage and chauffeur's rooms. Let 60x160. PHONE 563825.

FOR SALE—$3750, EASY TERMS, FORCED TO sacrifice my new bungalow, cost $4500, seven rooms, hardwood floors throughout. Furnace, sleeping porch, bath, breakfast room, hot water, built-in bookcases, buffet, garage; every modern convenience. 3325 S. 81ST ST. Wood Jefferson car to Arlington. Call Owner, 23637.

FOR SALE—FIVE-ROOM CALIFORNIA HOUSE, bath, etc. Lot 50x150. Beautiful Laurel Canyon, Hollywood, near to neighbors and trolley. Beautiful view, mountain air and water, telephone, gas, etc. Good soil for trees and garden. Price $1250 and easy terms. Phone MR. PRICE, Sunset phone, Hollywood 311.

FOR SALE—OR EXCHANGE—$2800 EQUITY IN beautiful $5000 bungalow on Mt. Washington. Location ideal for any one suffering with asthma or bronchial trouble. Would rent furnished. Address 908 EAGLE ROCK DRIVE, Mt. Washington, or Home Phone 31558.

FOR SALE—5-ROOM, BEAUTIFUL, CALIFORNIA house, newly furnished, at Eagle Rock, Will sacrifice for $2550, worth $3500. $1000 cash, balance easy. Address or call OWNER, 1412 Mohatonga Way. Take Eagle rock A Park car on Main st.

FOR SALE—IN HIGHLAND PARK.
House No. 6203 Hays ave., near Pasadena ave. and the Carnegie Branch Library and close to proposed Arroyo Seco ave., with a wide lot. Garage could be built. Fine 5-room house, only $3000. $50 or more cash and $25 monthly. We have many other installment plans. MATTHEWS & MATTHEWS, 329 Douglas Bldg.

FOR SALE—BUNGALOW, CONVENIENTLY LOcated; two-minute car service, near Manual Arts school, also two grammar schools close by, all modern equipment, hardwood floors, select neighborhood. This is a real bargain, get my price. Phone 29385. 1332 W. 40TH PLACE.

FOR SALE—SACRIFICE, INVESTIGATE, STRICTLY modern 5-room bungalow, hardwood floors, buffet, fireplace, bookcases, cabinet kitchen, on 71st near Main; only $1950, $200 down, $20 month. Call at FLORENCE AND MAIN. Phone South 606.

FOR SALE—HOUSE, A SNAP, GOOD FIVE-ROOM cottage, first-class condition, in every respect. Fifty-foot lot, first house on 37th street, west of Normandie, for $2800 cash seller, on easy terms. BUSBY, 1412 37th st. Vermont 1413.

FOR SALE—A GREAT BARGAIN, NICE BUNGAlow with furnace, 50x120 Hoover st., 3rd, all furnished, ready for housekeeping for $3500 $1000 down, balance on long time if desired. Call WILSHIRE 538.

FOR SALE—$7500, IN BEAUTIFUL WEST ADAMS Heights, one block from Berkeley Square; exclusive residential district, 8 rooms, modern; cabinet kitchen; breakfast-room, dens, furnace; 2-story garage. Terms. PHONE 72709.

FOR SALE—$2750, $100 CASH, $20 PER MONTH, 5-room bungalow, southeastern part of city, close to the minute. For particulars, TEL. MAIN 8583.

FOR SALE—MODERN 7-ROOM HOUSE, BUILT-IN features, lot 50x140; east front, convenient to two car lines. 5032 HUDSON. Phone 71140.

FOR SALE—MODERN BUNGALOWS, $500 TO $1900 under value. MR. M'CARRT, F2950.

FOR SALE—ON EASY PAYMENTS, 6-ROOM FURnished bungalow close in. PHONE 21202.

CONTRACTORS—
And Builders.

WILL BUILD YOU A BUNGALOW FROM 2 ROOMS to 8 rooms, costing from $200 to $5000; can build you splendid 5-room bungalow with all conveniences, for $1700.
Our free drafting department is at your service. Building loans furnished.
HOMEBUILDERS' BUILDING CORPORATION,
501-505 BLACK BLDG.
A5516. Broadway 38.

WHEN YOU ARE READY TO BUILD AN APARTment or bungalow, see ALTER AND REPAIR ANY BUILDING, WILL PAY YOU TO SEE
GEORGE W. SHERMAN,
Practical builder, who personally superintends all his buildings. Estimates furnished on all kinds of buildings and repairs in city or country.
1313 MAGNOLIA AVE. HOME PHONE 55498.

WANTED—I WANT FIVE-ROOM MODERN HOUSE built on lot in exchange for clear lot valued at $1100 and cash. Address B, box 157, TIMES OFFICE.

IS YOUR LOT CLEAR? LET US SHOW YOU OUR 6-room Swiss chalet for $1200; money at 7 per cent. If you need it. No commission. O. W. VON HAGEN & CO., 540 San Fernando Bldg. Main 7207.

ALL KINDS OF PLAN WORK DONE AT VERY reasonable prices, stock blue prints, $3. WESTERN DESIGNING CO., 502 Black Bldg. A5516. Broadway 38.

MONEY FURNISHED, BUILDING ON PERCENTage, plans free. Rooms 264-65 I. W. HELLMAN BLDG.

FLOORS LAID AND SURFACED BY THE LATEST electric machine. Satisfaction guaranteed. Phone Broadway 2410. Ask for MATTHEWS.

WILL FURNISH MONEY AND BUILD CITY OR country. FRED C. SEIGEL, 226-231 Stimson Bldg. 15051; Main 5856.

WANTED—PAINTING AND TINTING BY THE DAY or job; prices right. Call BOYLE 2516.

WANTED—CARPENTER WANTS JOB; GOOD ALL-around man. $3 day. Phone Wilshire 3411.

FOR SALE—
City Lots and Lands.

FOR SALE—LOTS 120, 122, 123, 124, 125, 171, OXFORD SQUARE, ALGOMA ST., BETWEEN PICO AND 11TH STS.
LOT 1 AND EAST 40 FEET OF LOT 2, BERKELEY SQUARE.
LOTS 11 AND 2, CORNER 28TH AND MAIN STS., BEING 1102150 FEET.
APLY TO OWNER, 1120 L. A. INVESTMENT BLDG.

FOR SALE—NO BUILDING RESTRICTIONS, LOTS $700, terms, $10 cash and $7.50 per month, near Hoover street, half block to car line; gas, water, electricity; curbing and sidewalk in and paid for; near school and church; see or phone MR. DAVIS, 208 N. Broadway. Main 1202, or 60685.

FOR SALE—SOUTHWEST BUNGALOW LOT, $750. Terms, $10 cash and $7.50 per month, including interest. You can build on the rear if you care to. Street work in and paid for. This lot is right in the path of progress and values are bound to increase. It is the biggest bargain on the market. It is close in and has a good neighborhood. Phone MR. DAVIS, Main 1202, or 60685, or call 208 South Hill st.

FOR SALE—OR LEASE, FOR LONG TERM; 112x 170 ft., MONEY-MAKING AVENUE, WITH TRACKAGE. VERY DESIRABLE LOCATION. SEE OR COMMUNICATE WITH MR. 726 CONSOLIDATED REALTY BLOCK. BUILDING OWNERS PHONE A4268.

FOR SALE—WILSHIRE BARGAINS, $5500 LOT for $2900. One close-in, highly restricted upper lot on beautiful El Molino. Ask for the McCARTY CO., 201 North Broadway. Main 1202; 60685.

FOR SALE—ONLY $800 DOWN, CLOSE-IN, TEMple street business corner, level lot; only $2000; worth $3000.

THE BARGAIN HUNTERS.
Wilshire 5420, a.m. only. 1640 Temple st.

FOR SALE — WANT TO MAKE $1000 RIGHT away? Well, buy this $3000, close-in, business corner on Temple st. for only $1600.
Wilshire 5420, a.m. only. 1640 Temple st.

FOR SALE—STRICTLY SOUTHWEST BARGAIN FOR cash, southeast corner 32nd and Romeo, 50x120; fine for apartments or flats. See owner and save commission. $15 W. 11TH.

FOR SALE—LOT 44x170, CHEAP, NEAR ECHO Park. See MR. BROCHASKA, 1013½ Lake Shore ave., or JAMES WALKER, York Hotel, Second and Main.

FOR SALE—I WILL GIVE $500 CASH TO THE man who will buy my lot, 50x150, for $2200. Address H, box 216, TIMES BRANCH OFFICE.

FOR SALE—BY OWNER, 201 North Broadway, or phone Main 1202, 60685.

FOR SALE—LOT 40

Classified Liners.

HOTELS—LODGING HOUSES—
For Sale, Exchange, Lease, Wanted.

FOR SALE—ROOMING-HOUSE, TWENTY ROOMS, good location on Fair Oaks avenue, Pasadena. Close in; good money maker. House full; lease and low rent. Address OWNER, box 8, TIMES OFFICE, Pasadena.

FOR SALE—OR WILL LEASE TO PERMANENT tenants, four modern flats in WESTLAKE DISTRICT, which owner will remodel into a rooming or boarding house to suit tenant. Phone WILSHIRE 2941.

APARTMENT HOUSES—
For Sale, Exchange, Lease, Wanted.

FOR SALE—BY OWNER, APARTMENT-HOUSE OF 31 rooms, finest location in city, lease for ten years at less rent than all other apartments in same locality; furnished throughout, best of carpets, furniture and draperies; pays $500 per month above all expense; has very attractive parlor, banquet, poolroom and sun parlor, all statements of expense and profits can be proved; will sell this fine place with this good lease for $15,000. Address C, box 177, TIMES OFFICE.

FOR SALE—BY OWNER, FURNITURE AND NINE-year lease of 72-room apartment-house; new and good location, close in on west side, modern and doing good business. Bargain for cash buyer. Address 340 S. FIGUEROA. Phone Main 6001, Home F1802.

FOR SALE—LEASE AND FURNITURE OF HIGH-class apartment-house, 16 apartments, best residence section, fifteen minutes from center; immediate vicinity of the beautiful Westlake Park. See Manager of LEIGHTON HOTEL.

FOR EXCHANGE—WILL EXCHANGE CHOICE INcome Seattle apartment-houses for large California ranches from 1500 acres up. See owner, 245 E. WASHINGTON ST., Pasadena, Cal.

FOR SALE—MUST SACRIFICE REGARDLESS VALue, 28 new bonwillite profitable, paying well, furnished apartment-house. LANDLADY, 2033 E. 4th st., opposite park.

FOR SALE—FIRST-CLASS APARTMENT-HOUSE, 72 rooms, three-story brick building, good paying proposition. Call 118 E. WASHINGTON ST.

FOR SALE—FURNISHED ROOMS AND APTS., all full. 927 MAPLE AVE.

FOR SALE—
Flat and Apartment Property.

FOR SALE—FLAT HOUSE, $3750; TAKES $2000 to handle it. FRED NICHOLS, owner, 2725 W. Pico st.

FOR SALE—FINE APARTMENT SITE, PICO RITE, near 3 car lines. No agents. PHONE 53451.

FOR EXCHANGE—
Business Property.

FOR EXCHANGE—IF YOU ARE LOOKING FOR good income business property that will keep you, I have it. Will take clear vacant lots or small ranch to $5000, balance mortgage. Address D, box 488, TIMES BRANCH OFFICE.

FOR EXCHANGE—YOUR PROPERTY QUICKLY. We do for others. Many years reputation tells. Results assured. Ascertain KLONDYKE COMPANY, Suite 200 to 224 Central Bldg., Sixth and Main sts.

FOR EXCHANGE—
Houses.

FOR EXCHANGE—WANT GROCERY STORE UP TO $6000 for equity in 9-room house in best part of city and close to car in East Hollywood. N. J. S., 1287 W. JEFFERSON ST.

FOR EXCHANGE—2-STORY HOUSE, UP-TO-DATE, 7 rooms, furnace, large lot, east front, fine view. Price $6750. Will exchange for clear vacant lots to $2000 or $4000, balance mortgage. See owner, 1309 N. HOBART BLVD. Hollywood 939.

FOR EXCHANGE — $4500 EQUITY IN 9-ROOM modern house on Normandie ave. for grocery stock, fixtures or other merchandise stock. N. J. S., 1287 W. JEFFERSON ST.

FOR EXCHANGE—
Lots.

FOR EXCHANGE—
Three nice lots close to Wilshire blvd. Price $12,000, mortgage $4500. Equity $7500 for clear house.
HARRY H. CULVER COMPANY,
Second floor Hollingsworth Bldg.

FOR EXCHANGE—LARGE LOT IN KENSINGTON Road, Laguna Heights. Will take 5 or 6-room house in good location and pay difference or beach property. Owner, WILSHIRE 2777.

FOR EXCHANGE—10 LOTS LOCATED IN Pomona, with trees and flowers, $3200, clear. Want residence or close-in acreage, about clear. 645 E. 84th.

FOR EXCHANGE—LOT IN EAST LOS ANGELES; price $1800 and some cash for grocery store. N. J. S., 1287 W. JEFFERSON ST.

FOR EXCHANGE—
Suburban Property.

FOR EXCHANGE—NICE, MODERN, IMPROVED 2½-acre home, between here and Pasadena foothills, near electric line, $4750. Will take home in city worth $3000 or less and balance can remain on mortgage. BEN WHITE, 304 Bryson Blk.

FOR EXCHANGE—
Country Property.

FOR EXCHANGE—A 10-ACRE ORANGE GROVE IN first-class condition, with $3000 crop; $18,000, clear. Want city or unimproved for full value or less. Call OWNER, 28445.

FOR EXCHANGE—6-ROOM BUNGALOW FOR LAND in Coachella Valley. WINFIELD HALE, 2050 W. 27th.

FOR EXCHANGE—20 ACRES OF FINE WALNUT and alfalfa land near Santa Ana, $6000, mortgage $4500. Want city. Call 28445.

FOR EXCHANGE—
Eastern and Northern Property.

FOR EXCHANGE—
Will trade for improved real estate in and around Los Angeles, business property preferred, real estate as follows:
7-room residence, highly improved, fine location, Dallas, Tex.
326-acre farm, Hartley county, Texas.
10-room residence, highly improved; best location in town; grounds 158x162; good business property, in Waco, Tex.
Address E. K. BROWN,
727 Consolidated Realty Bldg.,
Los Angeles, Cal.

FOR EXCHANGE—
High-class Texas securities, will trade for improved real estate in and around Los Angeles, business property preferred. Securities will bear most strict investigation.
Address M. I. WRIGHT,
430 Consolidated Realty Bldg.,
Los Angeles, Cal.

FOR EXCHANGE—2 BRICK HOUSES IN THE BEST residential section of Brooklyn, New York, price $15,000, mortgage $7500; by the title Guarantee and Trust Co., 5 per cent. What have you to offer here? No junk considered. Call 301 CROCKER BLDG., 212 W. 3rd st. Phones A2835, Main 6580.

FOR EXCHANGE—OR SALE—QUARTER SECTION of good land in Roosevelt county, N. M. Good house, good water. Also new, modern house in Portales, N. M. Will consider Los Angeles or surrounding property. Address BOX 913, W. B., Riverside, Cal.

FOR EXCHANGE—FOR LOS ANGELES PROPERTY, or what have you? 10 acres of garden land near Hesperia. W. N. THROOTT, 103 Court st. A5180; Main 5971.

FOR EXCHANGE—$50,000; MORTGAGE $12,000 AT 6 per cent., 14½ acres in Jefferson City, Mo.; will take Los Angeles or business property. THOMAS & CO., Phone F7007.

FOR EXCHANGE—LOS ANGELES PROPERTY FOR sale or exchange for Cleveland property. Address MRS. S. BRASSELL, 419 Prospect ave., southeast, Cleveland, O.

FOR EXCHANGE—COTTAGE IN DENVER, $4000. Trade for property in Southern California. GEORGE W. AUSTIN, 1422 Broadway, Oakland, Cal.

FOR EXCHANGE—MY EQUITY IN 20 ACRES OF land in Fresno county. What have you? Address 4270 DENKER AVE.

FOR EXCHANGE—
Real Estate Miscellaneous.

FOR EXCHANGE—
We have bargains for sale or exchange. Apartment houses, hotels, restaurants, private residences, fruit ranches and chicken ranches. See us at once for a quick deal.
GERMAN-AMERICAN REALTY AND INV. CO., 621 I. A. Investment Bldg.

FOR EXCHANGE—
R. R. ROGERS of CALKINS INVESTMENT CORporation, 424-5-6 Central Bldg., will exchange your property and will post a $10,000 bond that deal will be carried through and profit made to the owner, but we handle exclusive property only.

FOR EXCHANGE—WANT NORTH, SOUTH, EAST, west; we will exchange your property.
J. N. GILLS & CO.,
222 Story Bldg.

FOR EXCHANGE—"YOUR PROPERTY FOR SOMEthing better—with cash." Ranches for city and city for ranches. Do business quickly. THOMAS DUGAN, 706 San Fernando bldg. A4538.

FOR EXCHANGE—CREGG-MILLER CO. WILL EXchange your property. We have three live men on the job. 404-5 PAT BLDG. M. 2113, F2005.

FOR EXCHANGE—BEN WHITE WILL EXCHANGE your property. 304 BRYSON BLDG., Second and Spring. Member L. A. R. B.

FOR EXCHANGE—I MATCH ANY TRADE. LARGE or small, in farm or city property, in any State. J. A. KING, Room 1, Lyon Bldg., Riverside, Cal.

BUSINESS INVESTMENTS—

WANTED—CAPITAL FOR BUSINESS PURPOSES. A feature of my business is to co-operate as an intermediary, through private channels, with firms and corporations concerning the subject of capital, especially for commercial and manufacturing, in which I am reasonably successful.
I prefer enterprises in active operation, requiring additional resources to keep pace with healthy business demand.
My assistance is offered only to responsible business men who have confidence in their own enterprises and desire my services in the manner named for their legitimate business requirements. Address F, box 419, TIMES BRANCH OFFICE.

ADDITIONAL CAPITAL NEEDED IN INDUSTRIAL enterprise earning better than 2f per cent. net., now paying 10 per cent. dividends. Business thoroughly established and increasing about 50 per month yearly. An unusual investment opportunity. Will stand the most rigid investigation. Bank and commercial references. You deal direct with principals. Address C, box 66, TIMES OFFICE.

BUSINESS CHANCES—
Of Many Kinds Unclassified.

CAPITAL FOR BUSINESS PURPOSES. A FEATURE of my business is to co-operate as an intermediary, through private channels, with firms and corporations, concerning the subject of capital, especially for commercial and manufacturing, in which I am reasonably successful.
I prefer enterprises in active operation requiring additional resources to keep pace with healthy business demand. My assistance is offered only to responsible business men, who have confidence in their own enterprises and desire my services in the manner named for their legitimate business requirements. Address E, box 351, TIMES BRANCH OFFICE.

FOR SALE—GROCERY STORE, MR. LIVE GROcery man, here is a chance to buy a strictly cash, no delivery store. I have the best, cleanest, staple stock of groceries in Los Angeles. You are taking no chances with this place as I would have refused $1500 for the key alone, but on account family matters I must sacrifice this well paying grocery for $3200 or will invoice and sell the fixtures at one-third their value. Now if you don't get as much money please do not bother as this is the lowest price and the safest investment in Los Angeles. Will stay with buyer for two weeks as to prove every statement I may make. Address B, box 282, TIMES OFFICE.

A FIRST-CLASS, UP-TO-DATE GENT'S CLOTHING, furnishings and shoe store, which will invoice about $12,000 to $15,000, in a town of about 9000 inhabitants, close to Los Angeles.
We are doing between $2000 and $2500 business every month, with good profits. Will sell for cash at 50c on the dollar, or will take in trade up to $5000, a home, clear, in Los Angeles, at 100 cents on the dollar.
We are going into business in Los Angeles on a much larger scale and must sell this
Call ROOM 622, 430 S. Broadway

WANTED—PARTNER WITH $1500 OR $2000 TO take half interest in amusement riding device at the beach. Have good lease. Device here ready to install. Investigate if you want to make quick money. References exchanged. Call ROOM 411, Baltimore Hotel.

FOR SALE—HERE IS A CHANCE NOT OFTEN offered. Why invest in real estate and wait years to double your money, when by good attention to business here, can double money in two years? This is a business than any accommodating respectable man can handle and make money from the start. No humbug or get rich quick concern, but as every day business and a money maker; best of its kind in the city. Cash $3500. No trades or swaps; cash. Address A, box 278, TIMES OFFICE.

WOULD YOU INVEST $1000 IN A LIGHT MANUfacturing business carrying $4000 with it, A RETIRING PARTNER'S INTEREST, WHICH SHOULD PAY YOU THE FIRST YEAR $10,000? NO EXPERIENCE OTHER THAN GOOD COMMON SENSE AND ENERGY REQUIRED, IF SO, AND YOU ARE PREPARED TO ACT AT ONCE, SEE MANAGER AT 1 VAN NUYS BLDG., SEVENTH AND SPRING.

FOR SALE—MEN'S FURNISHING, CLOTHING AND shoe store in the best town in California; first-class location; an every-day business and a money-maker; four-year lease, rent $150 a month; will give terms; monthly sales about $4000; other business requires my attention. See MR. LEFKOVITS at Lankershim Hotel, or write me to SOUTHERN HOTEL, Bakersfield.

FOR SALE — COMPLETE UP-TO-DATE GENTLEmen's furnishing goods store; fixtures all new, to be leased with store; reasonable rent, long lease, spring street near Fourth. Good chance to get into an established business. Owner or agent will be answered. Address F, box 564, TIMES BRANCH OFFICE.

FOR SALE—DRY GOODS AND MENS' FURNISHings store doing a fine business of $35 a day, on about $3000 investment, but must sell this store as I have other business; must sell on account of business. Phone MAIN 4137.

FOR SALE—HARDWARE STORE ON BUSINESS street of southwest; clean stock, growing business. About $4000 cash will handle. Address B, box 28, TIMES OFFICE.

FOR SALE—GROCERS' STOCK AND FIXTURES, good location, doing good business; rent $25; living-room. 5623 MONETA AVE.

TAILOR STORE WITH LIVING ROOMS, FOR sale; very reasonable, going East. Address B, box 205, TIMES OFFICE.

FOR SALE—GOOD CASH BUSINESS IN THE BEST location in town; $1100; I must sell soon; am going East. Telephone F7975.

FOR SALE—$1500 FOR THE BEST LITTLE RESTaurant, downtown; receipts clean $75-$100 a day; clearing about $300 a month. Call F7027.

DO YOU WANT TO ENTER LIVE BUSINESS NET $400 profits monthly? Ask 355, S. BROADWAY, Room 202.

FOR SALE — FIRST-CLASS RESTAURANT AND lunch counter, centrally located in Santa Monica. THE GRILL, 1448 Third st., Santa Monica.

FOR SALE—GROCERY AND MARKET IN NO. A-1 community, doing first-class business; income $30 per day. Proprietor will leave the town soon. Big discount on fixtures. Call 1843 S. Main.

VERY RARE CHANCE FOR GENTLEMAN, $1500 cash; good references and services to buy interest grandly established business. Get letter introduction. PHOENIX, 202 Grand Bldg.

WANTED—GENTLEMAN SOME MONEY BUY INterest wholesale business with services, doing over $20,000 weekly business. PHOENIX, 202 Grant Bldg.

FOR SALE—JEWELRY BUSINESS, GOOD LIVE country town close by. Invoice about $2000. For this bargain see HAMBRIGHT & WALSH, 342 south Broadway.

FOR SALE — CLEANING AND DYEING PLACE, good location, cheap rent; 3-year lease; doing $40 to $50 a week business; must sell on account of business. Phone MAIN 4137.

FOR SALE—HARDWARE STORE ON BUSINESS street of southwest; clean stock, growing business. About $4000 cash will handle. Address B, box 28, TIMES OFFICE.

FOR SALE—GROCERS' STOCK AND FIXTURES, good location, doing good business; rent $25; living-room. 5623 MONETA AVE.

TAILOR STORE WITH LIVING ROOMS, FOR sale; very reasonable, going East. Address B, box 205, TIMES OFFICE.

FOR SALE—GOOD CASH BUSINESS IN THE BEST location in town; $1100; I must sell soon; am going East. Telephone F7975.

FOR SALE—$1500 FOR THE BEST LITTLE RESTaurant, downtown; receipts clean $75-$100 a day; clearing about $300 a month. Call F7027.

DO YOU WANT TO ENTER LIVE BUSINESS NET $400 profits monthly? Ask 355, S. BROADWAY, Room 202.

FOR SALE — FIRST-CLASS RESTAURANT AND lunch counter, centrally located in Santa Monica. THE GRILL, 1448 Third st., Santa Monica.

FOR SALE—GROCERY AND MARKET IN NO. A-1 community, doing first-class business; income $30 per day. Proprietor will leave the town soon. Big discount on fixtures. Call 1843 S. Main.

VERY RARE CHANCE FOR GENTLEMAN, $1500 cash; good references and services to buy interest grandly established business. Get letter introduction. PHOENIX, 202 Grant Bldg.

WANTED—GENTLEMAN SOME MONEY BUY INterest wholesale business with services, doing over $20,000 weekly business. PHOENIX, 202 Grant Bldg.

FOR SALE—JEWELRY BUSINESS, GOOD LIVE country town close by. Invoice about $2000. For this bargain see HAMBRIGHT & WALSH, 342 south Broadway.

FOR SALE — CLEANING AND DYEING PLACE, good location, cheap rent; 3-year lease; doing $40 to $50 a week business; must sell on account of business. Phone MAIN 4137.

FOR SALE—HARDWARE STORE ON BUSINESS street of southwest; clean stock, growing business. About $4000 cash will handle. Address B, box 28, TIMES OFFICE.

FOR SALE—GROCERS' STOCK AND FIXTURES, good location, doing good business; rent $25; living-room. 5623 MONETA AVE.

TAILOR STORE WITH LIVING ROOMS, FOR sale; very reasonable, going East. Address B, box 205, TIMES OFFICE.

FOR SALE—GOOD CASH BUSINESS IN THE BEST location in town; $1100; I must sell soon; am going East. Telephone F7975.

FOR SALE—$1500 FOR THE BEST LITTLE RESTaurant, downtown; receipts clean $75-$100 a day; clearing about $300 a month. Call F7027.

DO YOU WANT TO ENTER LIVE BUSINESS NET $400 profits monthly? Ask 355, S. BROADWAY, Room 202.

FOR SALE — FIRST-CLASS RESTAURANT AND lunch counter, centrally located in Santa Monica. THE GRILL, 1448 Third st., Santa Monica.

FOR SALE—HARDWARE AND PAINT BUSINESS, fine location, will sell at invoice. Call 1843 S. Main.

FOR SALE—A GOOD CITY TIMES ROUTE, ON easy payments. Address J. B. SNYDER, Times Office.

TELEPHONE "WANT ADS"—
For insertion in the Sunday Times should be ordered before the rush of business Saturday night.

WANTED—A PROMOTER OF HIGH STANDING TO promote a business with thousands of dollars yearly; positive proof given. PHONE 71414.

BAKERS TO OPEN IN NEW LOCATIONS. OWNERS will build ovens. Call 1341 SAN JULIAN ST. Main 6730.

WANTED—PARTNER IN RESTAURANT, A COOK or one who understands management; a good location; a good chance to get in a paying business. See it 208 E. FIFTH ST.

CAFETERIA FOR SALE—GOOD LEASE; EARNS $16,000 YEARLY. OWNER MUST SELL. ADDRESS C, BOX 200, TIMES OFFICE.

FOR SALE—BARGAINS IN DAILY AND WEEKLY newspapers, job offices, second-hand printing material. PRINTERS EXCHANGE, 216 Higgins Bldg.

FOR SALE—A FINE TAILORING BUSINESS IN Inglewood, small cash payment, good reason for selling. AUG. EKLUND, Box 528, Inglewood, Cal.

FOR SALE—OR EXCHANGE—A CONFECTIONARY and soda fountain. We also serve light lunches. 737 SOUTH GRAND AVE.

FOR SALE—SOUTH SIDE GARAGE, FULLY equipped; doing good business. Call South 250 or call 5218 SOUTH PARK AVE.

FOR SALE—THE TIMES AGENCY AT REDLANDS, cheap and on easy terms. Address J. B. SNYDER, care The Times, Los Angeles.

$5000 BUYS AN INTEREST IN THE BEST BARber shop on the Coast. For information, address F, box 336, TIMES BRANCH OFFICE.

WANTED—HIGHEST CASH PRICE PAID FOR stocks of shoes, dry goods, clothing, groceries, hardware. H. BLANK, 2412 E. Second st.

WANTED—BOOK-KEEPER, GOOD SALARY, INvestment required. ADDRESS MANAGER, 214 BAY ST.

BARBERS, LOOK. BEST BUY IN CITY IF TAKen at once. Owner leaving city. 238 E. 53RD ST. Maple ave. car.

FIRST-CLASS WHOLESALE BAKERY, 2 AUTO DElivery, all cash business. Will sell at once. 1895 W. Jefferson. BUTTER KRUST BAKING CO.

FOR SALE—RESTAURANT, TERMS, GOOD LOCAtion, between Main and Spring, on Second st. Phone BROADWAY 5022. Call for proprietor.

FOR SALE—RESTAURANT DOING GOOD BUSIness; ideal place for man and wife. Will sacrifice. 802 E. 3RD ST.

FOR SALE—BUTCHER SHOP, GOOD LOCATION and good business. See DICK, 330 W. Third.

RESTAURANT FOR SALE, ELDERLY COUPLE; going East; terms reasonable. 207 E. OLIVE ST.

FOR SALE—CASH GROCERY, WEST SIDE, $600. Bargain. Phone WEST 4715.

FOR SALE—ELITE MANICURE PARLORS. 705½ SO. BROADWAY. Suite 87.

RESTAURANT FOR SALE, DOING GOOD BUSIness. 165 N. SPRING.

BUSINESS CHANCES—
Of Many Kinds Unclassified.

WANTED—YOUR OPPORTUNITY TO GET IN ON ground floor and open your branch salesroom for Auto Tire Company of Akron, Ohio. Must invest $15,000. Address D, box 108, TIMES OFFICE.

FOR SALE—ON ACCOUNT OF SICKNESS WILL sell my good paying restaurant for $850 cash, including stock and security for lease. Cheap rent. ARNOLD, 320 E. 3rd st.

PICTURE THEATER, CLEARING UPWARDS OF $125 weekly; 3-year lease; low rent; at a sacrifice immediately for cash. See MR. WHITE, 362 Pacific Electric Bldg., 10 to 12 a.m. today.

FOR SALE—$300 WILL HANDLE FINE WELL ESTablished bakery, restaurant and delicatessen, cheap rent, good location; investigate this snap at once. See MAURER, 419 Security Bldg.

FOR SALE—NEAR LOS ANGELES, TOWN 15,000; 35 rooms, all on one floor; best location; running expenses very light; owner must go East; will sacrifice. Address BB, box 36, TIMES OFFICE.

THE CUT RATE FURNITURE MOVING COMPANY sell more all your furniture and piano by contract for $6 or $8. Beach and country trips cheap. Phones BOYLE 2067, HOME 41489.

BARGAIN—CAFE IN PROSPEROUS TOWN. BEST trade. Furnishings cost $1500 at wholesale 2 years ago. Will take $650 for the place. Write or call at once. H. J. COTTON, box 634, Corona.

FOR SALE—INTEREST IN OLD ESTABLISHED business, few hundred dollars and services; will clear $350 month. Get list. 625 UNION OIL BLDG.

BUSINESS CHANCES—
Wanted and Miscellaneous.

WANTED—TO PURCHASE INTEREST WITH SERVices in live manufacturers' agency; experienced salesman and business man; highest references expected and given. Principals only. Address B, box 50, TIMES OFFICE.

WANTED — TO PURCHASE HALF OR ALL OF some good business. What have you? Write particulars. Address AB, box 467, TIMES BRANCH OFFICE.

FOR EXCHANGE—FOR SMALL RESTAURANT OR fixtures $450 equity modern bungalow, on car line, might assume. Inquire 1742 S. MAIN.

SWAPS—
All Sorts.

FOR EXCHANGE—NEARLY NEW 3-TON MOTOR truck, cost $5000; will take good equity in house and lot or automobile for it. 4870 E. 1st st.

FOR EXCHANGE — QUARTER-SAWED OAK WARDrobe, will trade for secretary and bookcase combined. 1044½ PARK VIEW ST.

FOR EXCHANGE—WANT PERSONAL PROPERTY in exchange for $2500 equity in four Alhambra lots; bank loan $350, runs over year; I can use furniture, player piano or automobile; will trade equally for commercial and manufacturing. Address F, box 325, TIMES BRANCH OFFICE.

FOR EXCHANGE—FOR ANYTHING. $450 EQUity in 6-room modern bungalow and one acre at El Segundo, one block from school. Inquire 1742 N. MAIN.

MONEY TO LOAN—
Real Estate and Improvements.

MONEY TO LOAN ON REAL ESTATE—
Interest at 6, 7 and 8 per cent. and up.
No appraisement fee.
No delays, no red tape. Any sum desired.
Large and small city loans a specialty.
Southwest residence district preferred.
IMPROVED RANCH LOANS SOLICITED.
Cash for mortgages and deeds of trust.
WE MAKE STRAIGHT BUILDING LOANS.
6 per cent. on A1 business property.
7 per cent. on A1 residence property.
8 per cent. on choice suburban property.
We furnish bungalow plans.
MATTHEWS & MATTHEWS,
The Leading Mortgage Brokers.
329 Douglas Bldg., corner Third and Spring sts.

MONEY TO LOAN—SHORT TIME LOANS ON REAL ESTATE. WE MAKE loans secured by first and second mortgages on real estate, payable within a few months, or in monthly installments if preferred, your rates lower than brokers ask or charge. We handle our own funds and can pay you the money the same day we inspect your property. No application to us, no appraisement fee, no commission, no certificate, notary or escrow fees to pay. WE BUY mortgages, trust deeds and real estate contracts.
NOURSE & COMPANY, 202-208-206 American Bank Bldg., corner Second and Spring. Phones: A7500, Broadway 1871.

QUICK SHORT LOANS ON REAL ESTATE.
$50 to $2500. First or second mortgages, or contracts. Money furnished day you apply. No publicity or delay. Lowest rate ever made. Your own funds and correspondingly low rates. Trust deeds and mortgages bought. H. M. CORLETTE, 214 Security Bldg., 619 South Spring st. F2749. Main 296.

MONEY TO LOAN—CITY OR COUNTRY PROPerty private funds, low rate of interest. Call 400 H. W. Hellman Bldg. A. T. JERGINS & CO.

TO LOAN—MONEY—
ANY AMOUNT.
ON CITY OR COUNTRY PROPERTY.
APPLY TO MR. KELLY, LOAN DEPT.,
MORTGAGE LOAN CO.,
SIXTH AND SPRING STS.
HOME 10175. SECOND FLOOR. MAIN 5045.

READY CASH, PRIVATE MONEY, PROMPT AND courteous attention. Liberal appraisement on city or country property. Low rate. ANDERSON REALTY CO., 21c S. Vermont ave. 568789. Wilshire 773.

MONEY LOANED— on city vacant and improved property.
F. M. WELLS, 702 Union Oil Bldg.
A5737. Main 1175.

TO LOAN—MONEY ON FIRST MORTGAGES.
$500,000.
AT 6 PER CENT.
On amounts from $1000 to $5000.
FRYE & HOWLAND, 412 Cons. Realty Bldg.

WE LOAN MONEY TO HONEST CAPABLE PERsons on same plan used by commercial banks; namely, an endorser, collateral security or mortgage on real estate. W. J. RANKIN & CO., 304 H. W. Hellman Bldg. A1810. Main 5966.

MONEY TO LOAN—
From $2500 to $10,000, at 7 per cent.
ALBERT B. STEPHENS COMPANY,
820 Pacific Mutual Bldg.
Tel. 10403.

WE HAVE MONEY TO LOAN ON 1ST MTG real estate security. No red tape.
M. D. McGregor, Mgr. Loan Dept.
DAVID BARRY & CO.
716-719 Hibernian Bldg.

TO LOAN—REGARDLESS RATES, YOUR INTEREST PROTECTED; MONEY FOR CITY AND COUNTRY. EDWARD C. CRIBB CO., 709 S. HILL. A2210. Main 4040. THE HOUSE OF SERVICE.

MONEY LOANED ON REAL ESTATE, MORTGAGED stocks, bonds and on personal security; notes and commercial paper bought. TRADERS' EXCHANGE, 231 Bryson Blk. Bdwy. 5199. A5902.

$200 to $250,000 TO LOAN ON REAL ESTATE and other good securities at current rates.
McCONNELL & IRVINE,
311-312 Douglas Bldg. Established 1880.

I WILL LOAN UP TO $10,000 ON FIRST OR will make second mortgages, $500, $5000. Particulars, quick action. Address OP, box 330, TIMES BRANCH OFFICE.

BUILDING LOANS; LOT MUST BE CLEAR OR nearly so. WESTON BUILDING COMPANY, 607 Lankershim Bldg., 126 W. Third. Main 2946.

WE MAKE BUILDING LOANS TO SUIT COST OF building. Owners only. P. G. FLETCHER, 620 L. A. Investment Bldg. F7916. Main 2013.

TO LOAN — MONEY AVAILABLE. AMOUNTS TO suit. VINCENT, 1007 Van Nuys Bldg. Spring and Seventh.

FIRST AND SECOND MORTGAGE LOANS. MONEY waiting. ERNEST R. FAIR CO., 421 Grant Bldg. F9295.

MONEY TO LOAN WITHOUT COMMISSION—$1000 and $900. Address A, box 220, TIMES OFFICE.

TO LOAN—$200,000, CITY OR COUNTRY.
E. R. EARNEST & CO.,
831 H. W. Hellman Bldg. A4707. Main 5555.

PRIVATE MONEY, 6 AND 7 PER CENT., CITY OR country and building loans. LOCKHART & SON, 731 H. W. Hellman Bldg. A2776. Main 4325.

WANTED—TO LOAN $1000 ON GOOD REAL ESTate security, at 8 per cent., 3 to 5 years. MILLER REALTY CO., 623 Hollingsworth Bldg.

FARNSWORTH BROS. MAKE LOANS ON REAL estate and building loans a specialty. 1027 VAN NUYS BLDG., F1209. Main 4096.

TO LOAN—MONEY AT 7 PER CENT. MORTGAGE SECURITIES COMPANY, 1029 California Bldg., Second and Broadway.

BUILDING LOANS; LOT MUST BE CLEAR OR nearly so. WESTON BUILDING COMPANY, 607 Lankershim Bldg., 126 W. Third. Main 2946.

MONEY LOANED CONTRACTS AND MORTgages bought. A. McCALL, 314 Bullard Block.

QUICK MONEY FOR TRUST DEEDS, CONTRACTS and short-time mortgages. A3405. MAIN 4905.

MONEY TO LOAN—
Salaries and Chattels

IF YOU NEED MONEY
Investigate our NEW PLAN, you don't have to have a finely furnished house to get a loan from us. We will let you have from $10 to $100 on your promise to pay and you have furniture or piano. No additional interest charged in case of sickness or other misfortune. If you want the most money for the least interest and your own terms for repayment, see the OLD RELIABLE, GERMAN-AMERICAN LOAN CO.,
701-702 DELTA BLDG.,
426 S. SPRING ST.
Main 6257. Phones: F2158.

LOANS ON FURNITURE, PIANOS, HORSES, WAGONS, LIVE STOCK, ETC.
BEST RATES AND EASIEST TERMS.
FIDELITY LOAN CO.,
529 Mason Bldg.
226 W. Fourth, corner Fourth and Broadway.
Phones: Home F8421, Broadway 6421.

VERY LOW RATES FOR SHORT TIME ON HOUSEhold furniture and pianos, without removal; easy terms; private.
CENTRAL LOAN COMPANY.
Room 509, Security Bldg., 5th floor.
310 S. Spring st. F6612. Main 4018.

LOANS ON DIAMONDS, AUTOMOBILES, P PER cent. confidential; bank references. FRITCHLAUGHLIN, 710 Grant Bldg.

SALARIED MEN AND WOMEN ACCOMMODATED on their own names, without delay or publicity. SOUTHERN CREDIT CO., 411 O. T. Johnson Bldg.

DIAMOND LOANS, 1 TO 2 PER CENT. KUSEL, 306-307 Stimson Bldg., 2nd and Spring. Established 12 years. Bank references. Diamonds kept bank vault.

MONEY WANTED—
Real Estate and Collaterals.

WANTED—$3000 FOR GILT-EDGE FARM LOAN, 8 per cent. Phone Main 1472. F5452. 816 TRUST AND SAVINGS BLDG.

WANTED—$2500 AT 7. TOBERMAN, CLOSE-IN lot, worth $6000. Improvements $5000. FILLEY, 834 Title Insurance Bldg.

MONEY WANTED—
Real Estate and Collaterals.

WANTED—MONEY ON FIRST MORTGAGES.
SAFE INVESTMENTS. FREE FROM TAXES.
Courtesy to Agents and Brokers.
$600—3 years, 8 per cent., on lot 50x135 on Temple st., near Occidental Blvd.; value $1500.
$1000—3 years, 8 per cent., on lot 50 feet front, with fine 4-room bungalow, on E. Second st.; value $2900. Occupied by owner.
$1000—3 years, 8 per cent., on note secured by full trust deed on lot 190x100, cor. Hollywood blvd. and Garfield ave., with fine large apartment-house; value $100,000. This is one of a series of 50 like ones.
$1500—3 years, 8 per cent., on lot 45x135, with fine 5-room modern bungalow, No. 3524 E. Fourth st.; value $3000. This place is occupied by owner.
$1500—3 years, 8 per cent., on lot 48x185 on Dryden st., near Louise st., Glendale, with fine new 6-room bungalow; value $3000.
$1800—3 years, 7 per cent., on lot 40x135; on Montclair street, near 10th avenue and W. Adams; improved with fine 6-room bungalow; valued at $3800.
$50,000—3 years, 8 per cent., on lot 100x190 on Norton avenue, near Pacific avenue, in West Hollywood; improved with a 6-room modern bungalow, valued at $3000.
$10,000—3 years, 8 per cent., on lot at northwest corner 49th st. and Raymond ave.; improved with modern 6-room bungalow, valued $3800.
$60,000—3 years, 8 per cent., on lot 100x190 on finely located corner in Hollywood, with 3-story apartment-house, 125 rooms, to apartments; $10,000 year rental; value upward of $100,000.
Courtesy to Agents and Brokers.
MATTHEWS & MATTHEWS,
The Leading Mortgage Brokers,
329 Douglas Bldg., cor. Third and Spring.

WANTED—

ON FIRST MORTGAGE.

$2000—Payable in 1 year and 6 mo., at 7 per ct.
$2000—Payable in 3 years and 6 mo., at 7 per ct.
$5000—Payable in 5 years and 6 mo., at 7 per ct.
This mortgage is secured by one of the finest young lemon groves in the San Fernando Valley, and is located in the frostless belt, which was never touched, last winter.

Look into this.

Box 438, SAN FERNANDO, Cal.

WANTED—CAPITAL FOR BUSINESS PURPOSES. A feature of my business is to co-operate as an intermediary, through private channels, with firms and corporations concerning the subject of capital, especially for commercial and manufacturing, in which I am reasonably successful.
I prefer enterprises in active operation, requiring additional resources to keep pace with healthy business demand.
My assistance is offered only to responsible business men who have confidence in their own enterprises and desire my services in the manner named for their legitimate business requirements. Address F, box 4[illegible], TIMES BRANCH OFFICE.

WANTED—$6000 AT 8 PER CENT.
On handsome home place, 9-room house, two garages, lot 100x140, with lawn and trees all over; location one block from Pasadena ave. and Highland Park, overlooking Arroyo. CASH VALUE $15,000. Bdwy 5150. 501 TITLE INSURANCE BLDG. F9038.

WANTED—MONEY.
$100 TO $100,000.
ON CITY OR COUNTRY PROPERTY,
VACANT OR IMPROVED.
APPLY TO MR. KELLY, LOAN DEPT.,
ROBERT MARSH & CO.,
Trust and Investment Bldg., Fifth and Spring.
Phones: 10175, Main 5045

WANTED—MONEY, $1800, 3 YEARS, 8 PER cent., on lot 40x129, with fine new 6-room house, No. 1625 Middleton Place, near Van Ness ave. Take W. 20th st. car to Western ave. Will pay $25 commission to private party who will make loan. See owner, ARTHUR FAITHORN, on premises.

WANTED—MONEY, $1800, 3 YEARS, 8 PER CENT. On lot 40x130, with fine new 6-room house, 1629 Middleton Place, near Van Ness ave. Take W. 20th st. car to Western ave. Will pay $25 commission to private party who will make loan. See owner, F. W. RITCHIE, on premises.

WANTED—MONEY, $1800, 3 YEARS, 8 PER cent. On lot 40x125, with fine modern bungalow, value $4250. Will pay private party $25 commission for loan. See property at 1852 W. 58th st. Take Moneta ave. car. See owner, W. 20th st. car and get off at Western ave. See owner, J. C. JORNSON, on premises.

WANTED—MONEY, $50,000, 3 YEARS, 8 PER cent., on lot 100x160, on fine business corner, improved with fine 3-story apartment-house; rents $10,000 yearly. Value $100,000. I will give $2500 bonus for this loan. Address D, box 58, TIMES OFFICE.

WANTED—MONEY.
I want $1800, 3 years at 8 per cent., on first mortgage on lot 40x129, and new 6-room bungalow, No. 1852 Middleton Place near Western ave., value $4250. I will pay $25 to private party for loan. See owner, A. WHITTINGTON, on property.

WANTED—MONEY.
$1400—3 years, 8 per cent., on lot 40x135, with fine new 5-room bungalow, No. 415 E. 56th st., value $2800; will give private lender bonus of $14 to make loan. Call at 329 DOUGLAS BLDG. to close deal.

WANTED—

WILL BUY TRUST DEED UP TO $800 OR $900, if discount and security are satisfactory. F1556, GEORGE, Main 4011.

WANTED—MONEY.
$3500—First mortgage on house and lot, 3 years, 8 per cent., for sale. Absolutely gilt-edge security.
DUDLEY, 326 Story Bldg.
Phones—60491, Main 2724.

WANTED—$7500 AT 7 PER CENT., ON NEW INcome 22-room flat building near Jefferson and Vermont.
Rent $1680. Cash value $16,000.
501 TITLE INSURANCE BLDG.

WANTED—FOR SALE—SEVERAL MORTGAGES ON real estate, $1800 each; best security; will pay full commission.
UNION REALTY CO.,
[illegible] Spring st. Main 3875.

WANTED—MONEY, AND YOU ARE GUARANTEED 1 per cent. per month and you get most excellent security. It will pay you to investigate this. "Try it now." Address

Classified Liners.

...HINGS ON WHEELS— All Sorts.

Automobiles.

...YOU WANT TO SELL YOUR CAR PRIME? If so, we have a great many stockholders, here wanting cars and if the condition of ... machine and price are such that we can ... to MAIL ORDER HOUSE, 4500 Pleasant ... Angeles.

...OMOBILE OWNERS—SAVE $1.00 ON FIVE ...allons lubricating oil $2.75 can $2.75; barrel ... short time only, to advertise HIGHTIRE ... 1134 Ohio ave. Phone Broadway 3178.

...E BUYS HALF INTEREST AND MAKES FIRST ...payment towards a new 1914 1-ton truck. Only ... required for 12 months. Free $250, complete ...demonstration will be a revelation. 1213 S. ... AVE.

...DOLLAR TAXICAB CO., H. ... 8T6254. Broadway 6926.

...FIRE—sent you a car by wire or month, with or ...out a driver. Anything from a Packard to a ...

...NTED—1915 4-PASSENGER CADILLAC. WILL ...ive clear lot to value of $1500, or will give ...ot in fine bungalow, same value. Address C. ... TIMES OFFICE.

...SALE—AUBURN, 40-H.P., 5-PASSENGER ...touring car, electric lighted, good as new, at a ...gain. Phone if wanted, 78614. 1603 S. OLIVE ... AVE.

...NTED—1911 OR 1912, 4 OR 6-CYLINDER ...touring car, will pay $150 to $250 cash. Must ... a bargain. Address B. box 134, TIMES ...FICE.

...R EXCHANGE—1912 5-PASSENGER, FULLY ...equipped Hupmobile, good condition, for Buick ... Cadillac; difference to be paid. 1731 HIGH-...ND AVE., Hollywood. Los Angeles Auto Inn.

...R SALE—NEW VULCANIZING PLANT, SUIT-...ble for car garage; only $85 complete. 1044 ... Main, VANDERCOOK'S.

...NTED—FORD RUNABOUT IN GOOD CONDI-...tion; must be low; TIMES BRANCH OFFICE.

...R SALE—LATE MODEL STUDEBAKER "SIX" ...passenger, fully equipped and up to date, must ...e sold in perfect order. DENNISON, AGTS. ... HEADLY, 901 N. St. Louis. Phone ...

...ST, REWARD FOR RETURN OR ...formation concerning a trunk found ... 14th grove or tan, with ladies' ...ard. No questions asked. Address ...

...ST ON GABRIEL CAR, RETURNING TO ...own, about 6 p.m. Sunday, a small carved ...ag, containing money. Return to office ... HOOVER, 253 S. Broadway, and re-...

...DAY, OCTOBER 19, IN OR NEAR MA-...ket, white canvas brooch priced as ...rs to 904 INGRAHAM PLACE and ...

...T—SMALL BROWN HORSE AND HARNESS AT G8D ...; has been seen in owner. Finder return ... or Tel. South 5231 and receive re-...

...T—CASE, INITIALS G. W. S. ON END, ...ntaining hair clothes. Lost by at 3125 GEORGE ... Carvanza 1581. Liberal reward.

...T—LADY'S GOLD WATCH, NAME THERSA ...ound. Precious keepsake. PHONE ... 617, A1610. Liberal reward.

...T—BOAT, EASTLAKE PARK, ANSCO FOLD-...r. Liberal reward. P. C. VAN DE ... Also, 226 E. Second st.

...VE SMALL PURSE, NEAR SIXTH AND ... W. THOMAS, 2008 S. Main. South ...

...WITH ELKS HEAD SET WITH DIA-...monds on band. SOUTH 7907.

...INERY— ...and Mechanical Arts.

...SECOND-HAND WINDMILLS, TANKS, ... Ranch Machinery. ...ell or buy new tanks. ...ell us, save half on most all ...material. ...We trade machinery, ...anything we sell you, bank, allow, on ...Material guaranteed. No worry. ...today and come tomorrow. ...ll in the summer. OFFICE DEMMITT ...Main. Telephones, Broadway 1984. ...Sunset 3650.

...4 J. O. COLLODAY 16-INCH MOLD-...ing machine in good working condition; will sell cheap; ...ything this machine with one of more ...ld. Phone PICO HEIGHTS LUMBER CO., ...Phones: West 1790. Home ...

...SCULAR SAW AND BENCH WITH ...gas engine, a bargain. Apply 803 N. BON-...ear of Kent.

...SALE—ALL KINDS EXPRESS, FREIGHT AND ...ge wagons and wagon harness. 310 SAN PEDRO ...

...SALE — SEVERAL 28-IN HARVEST QUEEN ...wagons, carts, carloads, second-hand implements, ...ranch machinery. SMITH-DAVIS HARDWARE ...CO., 120 North Main.

...GOOD HEAVY FARM WAGON, $25; FIVE-IN ... and 6-in. sulky plows, $10 and $15 each. Los ...ngeles Auto Inn.

...SALE—SCOTT'S PLACE, 1000 S. Los Angeles ...t.; 2-SEATED BUGGY. INQUIRE 106 ... 20TH ST., or Phone West 1572.

...SALE—2 SINGLE TRANSFER WAGONS, ... them at 1340 W. PICO. Main 8000.

...SALE—ROCK DELIVERY WAGON, SUIT-...ble for ice or groceries, only $65 complete. 1044 ... Main. VANDERCOOK'S.

...FOUND, STRAYED— And Stolen.

...T—BOY'S BICYCLE, NEAR 6TH AND ... Reward for return to 604 S. BROADWAY

...We are offering typewriters lower than any store ...in the city. Every machine is GUARANTEED for ...one year. FREE OF CHARGE. ...We have a complete stock of Underwoods, Rem-...ingtons, Smith Premiers, Olivers, L. C. Smiths, in ...fact, every known make. ...TYPEWRITERS RENTED, ...5 MONTHS ONLY $5. ...Southern California Agents ...CORONA "STANDARD FOLDING." ...Remember our new address, ...654 S. Broadway, opposite BULLOCK'S. ...F5638. UNION TYPEWRITER CO. F5638.

...TYPEWRITERS RENTED— ...4 MONTHS FOR $5 AND UP. ...Initial rental applies if you purchase. ...AMERICAN FACTORY REBUILT TYPEWRITERS. ...Prices range $22 to $75. ...Illustrated catalogue free. ...AMERICAN WRITING MACHINE CO., ...716 S. SPRING ST. ...A5915—Phones—Main 3259.

...TYPEWRITERS, 5 MONTHS FOR $5.00— ...These machines are in first-class condition and ...we keep them so while on rent. Initial rental ap-...plies on any of our THOROUGHLY REBUILT ...TYPEWRITERS. Every machine sold is protected ...by our GUARANTEE FOR ONE YEAR. ...TYPEWRITER SUPPLIES OF ALL KINDS. ...AMERICAN TYPEWRITER AGENCY, ...648 S. Spring st. ...A5432.

...FOR SALE—SEVERAL SMITH-PREMIER AND ...Remington typewriters. Invisible writing mod-...els. Have one Smith Premier with 18-inch car-...riage. Will sell for $15 each. Call for LYLE, ...Times Office, First and Broadway.

AUCTION FURNITURE AND CARPETS MORTGAGE FORCLOSURE

Contents of a new 36-ROOM APARTMENT-HOUSE and valuable 10-year lease goes with the furniture if the purchaser so desires. Known as the WILSONETTE APTS., located at 145 N. Douglas St.

Will be sold to satisfy mortgage, same having been duly advertised according to law.

TUESDAY, OCT. 28, 10 A.M.

Take West 1st st. car, 6th st. Loop or Edendale cars.

These goods are high class and are practically new; includes twenty-four 9x12 velvet rugs, small rugs, velvet hall carpet, birdseye maple and oak dressers, center stands, rockers and chairs, 10 leather couches, 24 felt mattresses, quilts, blankets, spreads, sheets, towels, curtains, drapes, portieres, 12 oak dining room tables, chairs to match, dishes, glassware, silverware and table linen, 12 gas ranges, utensils, carpet sweepers, and many other articles not mentioned in mortgage. Will be sold as a whole or by the piece.

JAS. S. HULL, Auctioneer.

AUCTION.

MONDAY, 10 A.MA., 829 LAKE STREET ..(West Eighth or West Ninth Street Car)..

Contents of 10 rooms, all extra nice, clean goods, comprising 3-piece mahogany parlor set, Mission and Flemish oak rockers, Mission library table and weathered oak library table, two pedestal dining tables in golden oak and Flemish oak, dining chairs to match, nine dressers and chiffoniers in oak and mahogany, six white enameled iron beds, large continuous post with steel springs and felt mattresses, good as new; golden oak and Flemish oak center tables, dressing table; nine good Axminster rugs, 9x12; also small rugs; fireless cooker, Garland gas range, elevated oven, refrigerator, portieres, lot of good bedding, table linens, dishes, utensils, etc. In all, a nice, clean lot of good furniture and rugs.

REED & HAMMOND.

AUCTION

TUESDAY, 2 P.M., 1653-5 SOUTH MAIN ST. One fine golden oak upright piano, nearly new; 2-piece mahogany parlor set, full leather chairs and rockers, oak and mahogany rockers, divans, fine leather bed Davenport, Victrola with fine lot of records, sectional bookcase, music cabinet, "Duntley" pneumatic carpet cleaner, cost $100; Japanese screen, oil paintings, bric-a-brac, solid brass beds, enameled beds, steel springs, silk floss and hair mattresses, golden oak, mahogany, Circassian walnut and birdseye dressers, chiffoniers, commodes, upright brass folding bed, toilet sets, wardrobe, Body Brussels, Axminster and tapestry rugs, fumed oak and golden oak dining tables with leather seat chairs to match, buffets, side tables, gas range, utensils, etc. This comprises a big lot of clean, nice furniture. We deliver free of charge all $10 and over purchases to any part of the city.

REED & HAMMOND.

AUCTION

Tuesday, 10 a.m., 1808 Arapahoe St. (Take Washington St. car, ½ block north.) 6 rooms good furniture, combination desk, leather seat rockers and chairs, wardrobe couch and cover, Axminster rugs, iron beds, springs and mattresses, maple Princess dresser, bedding, golden oak 8-foot pedestal, dining table and oak box chairs to match, set dishes, glassware, Jewel gas range and utensils, refrigerator, linoleum, kitchen table and chairs, electric lamp, etc.

REED & HAMMOND.

AUCTION

J. J. SUGARMAN,
Auction and Commission House,
General Auctioneer,
Furniture, Merchandise, Fixtures, Office and Salesrooms, 112-114-116 Court St.
(Between Spring and Main.)
Main 3114 Phones F4119

AUCTION.

TODAY AT 10 A. M.
AT 852 NO. BROADWAY
14 rooms of Furniture, Rugs, Carpets, etc.
J. J. SUGARMAN, Auctioneer.

Rhoades & Rhoades

Real Estate, Live Stock
And General Auctioneers
Guaranteed estimates on household furniture or bought outright for cash. Salesroom 1501-3-5 S. Main. Both phones—Main 1259; Home 25679.

AUCTION

Now at Our New Store,
1083-5 MAIN ST., AT 11TH ST.
Regular auctions at our store every Tuesday and Thursday afternoons. Household goods. Consignments solicited. REED & HAMMOND.
F2545. Bdwy. 2860.

AUCTION.

FURNITURE AND CARPETS
TODAY, 10 A. M. AND 2 P. M.
1501-3-5 SOUTH MAIN STREET
RHOADES & RHOADES
Main 1259—25679 Auctioneers

Real Estate Directory.

SEE HERMOSA "THE BEAUTIFUL" BEACH FIRST

The finest, cleanest, safest, best improved, closest beach to Los Angeles on the market. Why go farther, pay more, and get less? Lots $498 to $1500.—Easy terms. HERMOSA BEACH COMPANY, owners and agents, 704-5 Hollingsworth Bldg. Phones Home A4845; Main 574.

SANTA MONICA HIGHLANDS

The finest piece of property on San Vicente Boulevard.
LAWRENCE B. BURCK CO.
631 South Spring Street
Main 6661 10688

Build your Summer Bungalow among the "Big Pines," within sight of the Office Buildings of Los Angeles. One-half acre lots, $300 and up, at "Big Pines," 000 acres. Highest and coolest mountain home sites in Southern California.
CALIF. PAC. INVEST. CO.
Suite 807 Van Nuys Bldg. Both Phones.

ROOFING

...all Contract Dept.
PIONEER PAPER CO.
for an estimate on your work.
247-49 S. Los Angeles St.
Main 8080. Home 10223

245 Ft. Above the Santa Monica Palisades.

Brentwood Place

Where the Mountains Meet the Sea.
Restricted Residence Lots. Easy Terms.
The JAMES R. H. WAGNER CO.,
421 South Spring Street.

1914 Bungalows

They are here now. Ready for immediate delivery. Southwest where values increase. Five rooms or more. Every convenience. Prices $2100 to $3200. Easy payments. Monarch Inv. Co., 228-229 Security Bldg. Fifth and Spring. F4744—Main 3288.

San Luis Obispo County LAND

High Class at Very Low Price.
JOHN F. SULLIVAN,
618 Van Nuys Bldg.
Main 667.

SAN FERNANDO MISSION LANDS.

ANGELUS MESA LAND CO.
Owners and Selling Agents.

Western Improvement Co.,
510 Van Nuys Bldg.
Harbor Property
Main 1823. Home F4376.

A STRONG DIVIDEND PAYING COMPANY

Stock selling for Cash or Payments 14c
Merchants Realty & Inv. Co.
Main 1753. 808 Van Nuys Bldg. F1785.

Los Angeles Harbor Property.
Business, residence, industrial lots, near deep water; easy terms; splendid investments; special car and boat excursions 50c.
Secure Tickets
F. P. NEWPORT CO., 206 Central Bldg

Glendale Heights

Large lots among beautiful trees and brooks. Easy terms. Office 828 Van Nuys Bldg.
Main 380; F6643.

ZELZAH ACRES

Cream of the San Fernando Valley
Auto Excursions Daily
E. O. HANSON & SONS
241 So. Hill St.
F3004 Main 1479

RICHLAND FARMS

Westview Heights
Dominguez Harbor Property.
CHARLES O. MIDDLETON,
203-204 Story Bldg.
Home 60491. Main 2724.

8 Per Cent. Preferred Stock

Shares in All Profits.
Call at our office on the ground floor of the American Bank Building and let us explain to you our co-operative investment and profit-sharing plan.
Preferred stock now 22 cents per share.
GIBRALTAR INVESTMENT AND HOME BUILDING COMPANY,
142 S. Spring St.
Phones: Sunset, Main 9152; Home, 10317.

Yucaipa Valley "Red Apple" Land

Investigate Today. Office Open to 9 p.m.
Redlands and Yucaipa Land Co.
249 CHAPMAN ST. REDLANDS, CAL. | 423 S.A. SPRING ST. LOS ANGELES, CAL.

FREE TRIP

To Panama Exposition.
Full Particulars at
CALIFORNIA HOME INVESTMENT CO.
MAIN 8111 HOME 60497 3RD FLOOR LAIRD BLDG.

VAN NUYS POULTRY RANCHES

FOLLOW PETALUMA EXPERTS
SEE
W. P. WHITSETT,
WHOLESALE SALES MANAGER.
319 South Hill St.

The activity of business in our Industrial Property Department may bespeaks the sentiment of wise investors as to just values. For big profit and low priced factory sites, buy East Side—But buy now. See us for industrial leases, owner to build.
ROBERT MARSH & CO.,
215-224 Trust & Savings Bldg.
10175 Main 8048

For Well-Located HARBOR PROPERTIES
For Manufacturing or Investment
See CAMPBELL & BENTLEY
Selling Agts. C. F. W. Palmer Syndicate.
820 Story Bldg., Cor. 6th & Broadway

West Ninth St. Heights Lots, Right Close In,

$2950 to $4500
Grading contract completed. Call or Phone The McCarthy Company, 201 S. Broadway. 60635. Main 1909.

WINDSOR SQUARE

"The Residential Masterpiece"
R. A. ROWAN & CO.,
200 Title Insurance Bldg.

$20 MONTHLY

Buys a modern, new, 5-room Bungalow. Specially priced at $1250. Location south. Five-cent car line.
AMERICAN HOME BUILDERS,
609-14 Van Nuys Bldg.,
Seventh and Spring Sts.
Phone Main 7400; Home 60544.

Montrose

"The Suburb Beautiful"
Owners and Agents.
THE HOLMES-WALTON CO.,
507-8-9 Grant Bldg.

FAIRVIEW FARMS.

Near Newport Harbor
For Sale in Five and Ten-Acre Parcels.
MODERATE PRICES—EASY TERMS.
Abundance of Cheap Water
Delivered to Each Parcel.
BRYAN & BRADFORD
OWNERS.
201 Trust & Savings Bldg.
Board of Health has notified the City of Los Angeles that the sewage

The Los Angeles Union Stockyards were opened for business October 14th, and are equipped for marketing all kinds of livestock.
Yards, Hobart Station. City offices, 801-802 Hollingsworth Bldg.

SAVINGS BANKS.

SECURITY TRUST & SAVINGS BANK

OLDEST AND LARGEST IN THE SOUTHWEST.
"The Logical Bank for You"
SECURITY BUILDING Fifth and Spring
EQUITABLE BRANCH First and Spring

CLEARING HOUSE BANKS

NAME.	OFFICERS.	
Citizens' National Bank S.W. Cor. Third and Main	A. J. WATERS, Pres. E. T. PETTIGREW, Cashier.	Capital.....$1,500,000 Surplus and Undivided Profits.....$700,000
Farmers & Merchants' Nat. Bank Cor. Fourth and Main	I. W. HELLMAN, Pres. V. M. ROSSETTI, Cash'r.	Capital.....$1,000,000 Surplus and Profits.....$2,000,000
National Bank of California N.E. Cor. Fourth and Spring	J. B. FISHBURN, Pres. H. S. McKEE, Cashier.	Capital.....$600,000 Surplus and Profits.....$200,000
First National Bank S.W. Cor. Seventh and Spring	J. M. ELLIOTT, Pres. W. P. S. HAMMOND, Cashier.	Capital.....$1,500,000 Surplus and Profits.....$2,306,000
Merchants' National Bank S.E. Cor. Third and Spring	W. H. HOLLIDAY, Pres. J. H. RAMBO, Cashier.	Capital.....$1,000,000 Surplus and Profits.....$500,000

TRUST COMPANIES.

TITLE INSURANCE AND TRUST COMPANY

N.E. CORNER OF FIFTH AND SPRING STS.
Issues Policies of Title Insurance and Guarantees of Title. Its Assets Exceed the COMBINED ASSETS of all Other Title Companies in Southern California.

New Location — LOS ANGELES TRUST AND SAVINGS BANK — Sixth and Spring

German American TRUST AND SAVINGS Bank

SPRING AND SEVENTH STS.

A. M. CLIFFORD & CO.

HIGH GRADE BONDS
5% to 6%
SUITABLE FOR SAVINGS BANKS, TRUSTEES AND CONSERVATIVE INVESTORS
HIBERNIAN BUILDING SPRING AT FOURTH

LOGAN & BRYAN

BROKERS
STOCKS, BONDS, GRAIN, PROVISIONS, COTTON and COTTON
Members all Leading Exchanges. LOS ANGELES OFFICE, BRADBURY BUILDING
Sunset Main 5410 L. N. STOTT, Manager Home 10084

Wm. R. Staats Co.

Dealers in Municipal & Corporation Bonds
ALSO EXECUTE COMMISSION ORDERS IN LISTED SECURITIES.
LOS ANGELES, 105 W. 4th St. SAN FRANCISCO, 405 Montgomery St. PASADENA, 65 S. Raymond Ave.

Clough, Lancaster & Company.

BONDS, COMMERCIAL PAPER.
507-8-9 Title Insurance Building.
Phones: Home F7355; Sunset, Main 8710.

JNO. O. KNIGHT & CO.

All Local Investment Securities
Members Los Angeles Stock Exchange.
10254 433-34 H. W. Hellman Bldg. Bdwy. 1597

THE TIMES CIRCULATION FOR SEPTEMBER, 1913.

STATE OF CALIFORNIA, COUNTY OF LOS ANGELES, SS.:

Harry Chandler, Assistant General Manager of the Los Angeles Times, being duly sworn, declares upon his oath that the following is a true and correct office record of the daily circulation of said newspaper for the month of September, 1913.

SEPTEMBER, 1913.

		Copies.
September	1	58,447
September	2	58,072
September	3	58,280
September	4	58,220
September	5	58,110
September	6	58,319
September	7 (Sunday)	58,870
September	8	58,040
September	9	60,205
September	10	61,260
September	11	58,410
September	12	58,200
September	13	58,220
September	14 (Sunday)	58,500
September	15	58,270
September	16	58,304
September	17	58,804
September	18	58,195
September	19	57,920
September	20	58,200
September	21 (Sunday)	58,600
September	22	58,170
September	23	58,284
September	24	58,181
September	25	58,200
September	26	58,120
September	27	58,200
September	28 (Sunday)	58,900
September	29	58,900
September	30	58,240

Daily average for every day of September..... 62,887
Sunday only, average for September..... 58,217

HARRY CHANDLER,
Assistant General Manager, The Times.

Subscribed and sworn to before me this 6th day of October, 1913.

T. L. CHAPIN,
Notary Public in and for the County of Los Angeles, State of California.

I, Dennis, being duly sworn, declares that he is and has been for twelve years Superintendent of Circulation of the Los Angeles Times; that the above statement of circulation for the month of September, 1913, is correct, and shows the circulation of The Times for each day of the month named therein.

Superintendent of Circulation, The Times.

Subscribed and sworn to before me this 6th day of October, 1913.

T. L. CHAPIN,
Notary Public in and for the County of Los Angeles, State of California.

The Times is the only newspaper in Los Angeles that does not make a practice of permitting agents, newsboys and dealers to return unsold copies of its issues. Neither does it misbrand or predate its editions, or inflate its circulation by printing more copies than are actually necessary to supply its patrons.

The Times' entire circulation is practically net, and it is more genuine and superior in every respect to that of any other newspaper.

SHIPPING.

PORT SAN PEDRO, LOS ANGELES

ARRIVED—SUNDAY, OCT. 26.

Steamer Yale, Capt. Bartlett, from San Diego.
Steamer Harvard, Capt. Jepson, from San Francisco.
Steamer Queen, Capt. Ech, from San Diego.
Steamer G. C. Lindauer, from Gray's Harbor.
Steamer Nehalem, from Redondo.

SAILED—SUNDAY, OCT. 26.

Steamer Yale, Capt. Bartlett, for San Francisco.
Steamer Queen, Capt. Ech, for San Francisco and way ports.

TO ARRIVE—MONDAY, OCT. 27.

Steamer Roanoke, Capt. Dickson, from San Francisco and Portland.
Steamer Hanalei, Capt. Hamma, from San Francisco.
Steamer Yosemite, Capt. Johnsen, from Portland.
Steamer W. H. Murphy, Capt. Corning, from Eureka.
Steamer Saginaw, Capt. Weber, from Columbia River.

TO SAIL—MONDAY, OCT. 27.

Steamer Roanoke, Capt. Dickson, for San Diego.
Steamer Hanalei, Capt. Hamma, for San Francisco.
Steamer Hornet, Capt. Marksen, for Puget Sound.

TO ARRIVE—TUESDAY, OCT. 28.

Steamer Congress, Capt. Cousins, from Seattle and San Francisco.
Steamer Yale, Capt. Bartlett, from San Francisco.
Steamer Roanoke, Capt. Dickson, from San Diego.
Steamer Centralia, Capt. Christensen, from Gray's Harbor.
Steamer Avalon, Capt. Christensen, from Raymond.
Steamer Fort Bragg, from Fort Bragg.

TO SAIL—TUESDAY, OCT. 28.

Steamer Harvard, Capt. Jepson, for San Francisco.
Steamer Roanoke, Capt. Dickson, for San Francisco and Portland.

TO ARRIVE—WEDNESDAY, OCT. 29.

Steamer Oliver J. Olson, from Portland, via San Francisco.
Steamer Rose City, Capt. Rankin, from Portland, and San Francisco.

TO SAIL—WEDNESDAY, OCT. 29.

Steamer Congress, Capt. Cousins, for San Diego.

ON WAY TO THIS PORT.

German steamer Uarda, sailed from Hamburg, July 19.
German steamer Sisak, sailed from Genoa, Sept. 29.
British steamer Crown, sailed from Antwerp, Aug. 29.
British steamer Musician, sailed from Antwerp, via Liverpool, Oct. 4.
Steamer Avalon, sailed from Portland via Willapa, Oct. 19.
Schooner Louisa, Capt. Rasmussen, from Umpqua.
Schooner Sadie, Capt. Jacobsen, from Umpqua.
Steamer Yosemite, Capt. Johnsen, sailed from Portland, Oct. 22.
Steamer W. H. Murphy, Capt. Corning, sailed from Eureka, Oct. 23.
Steamer Roanoke, Capt. Dickson, from Portland.
Steamer Hazel Dollar, sailed from Hankow, Oct. 14.
Steamer Santa Catalina, sailed from New York, Oct. 15.
Steamer St Helens, sailed from Honolulu, Oct. 22.
Steamer Congress, sailed from Seattle, Oct. 24.
Steamer Rochelle, sailed from Portland, Oct. 23.
Japanese steamer Asamasan Maru, sailed from Otaru, Oct. 23.
Steamer Saginaw, sailed from Portland, Oct. 23.
Steamer Bowdoin, sailed from Portland, Oct. 23.
Steamer Oliver J. Olson, sailed from Portland, Oct. 25.
Steamer Pasadena, sailed from Albion, Oct. 24.
Steamer Centralia, sailed from Hoquiam, Oct. 24.

LOADING FOR THIS PORT.

Steamer Caspar, at Caspar.
British steamer Engineer, at Antwerp.
Danish motor ship Siam, at Copenhagen.
German steamer Seraps, Hamburg.
Norwegian steamer Jason, at Guaymas.
British steamer Crown of Toledo, at Antwerp.
Steamer Santa Cecelia, at New York.
Steamer J. B. Stetson, at Gray's Harbor.
Steamer Olympic, at Gray's Harbor.
Steamer Wellesley, at Columbia River.
Steamer Olson and Mahoney, at Tacoma.
Steamer Daisy Gadsby, at Portland.
Steamer Beaver, at Portland.

IN PORT.

Steamer Gen. Hubbard, at Hammond wharf.
Submarines F1, F2, F3, F4 and U.S.S. Alert, S. P. wharf.
Chinese Junk Ning Po, outer harbor.
Steamer Cabrillo, at Banning wharf.
Steamer Vaquero, at San Pedro Lumber Co. wharf.
Steamer George W. Fenwick, Hammond wharf.
Steamer Necanicum, at Hammond wharf.
Steamer Mandalay, at S. P. slip.
Steamer Harvard, at Pac. Nav. Co. wharf.
Steamer G. C. Lindauer, at Hammond wharf.
Steamer Nehalem, at S. P. wharf.

TIDE TABLE AT SAN PEDRO.

		High.	Low.
Monday,	Oct. 27	7:29 a.m.	1:07 a.m.
		7:55 p.m.	1:35 p.m.
Tuesday,	" 28	7:56 a.m.	1:39 a.m.
		8:47 p.m.	2:15 p.m.
Wednesday,	" 29	8:28 a.m.	2:13 a.m.
		9:36 p.m.	3:00 p.m.
Thursday,	" 30	9:02 a.m.	2:43 a.m.
		10:26 p.m.	3:45 p.m.
Friday,	" 31	9:38 a.m.	3:14 a.m.
		11:22 p.m.	4:34 p.m.
Saturday,	Nov. 1	9:20 a.m.	3:51 a.m.
		10:23 p.m.	5:37 p.m.
Sunday,	" 2	12:31 a.m.	4:29 a.m.
		10:57 p.m.	6:28 p.m.

HARBOR ITEMS.

There was little shipping at the port yesterday. The passenger liner Yale arrived from San Diego with 125 passengers and sailed for San Francisco with 175 passengers and 150 tons of freight. Her sister ship, the Harvard, brought 202 tons of general merchandise and 350 passengers from San Francisco. The Queen had 106 persons from San Diego, took aboard 190 and 200 tons of freight and sailed for San Francisco and way ports. A part of her cargo was seven carloads of beet sugar. The G. C. Lindauer arrived from Gray's Harbor with 850,000 feet of lumber for the Hammond Company and the Nehalem reached here from Redondo to discharge the balance of her cargo of grain.

The fog that has been hanging over the harbor for the greater part of the last three days cleared the earlier part of the forenoon.

The Victoria sailed from Seattle for Nome last Saturday. This is the latest date a vessel ever set sail for the Behring Sea in shipping history. She carried 1000 tons of building material.

REDONDO BEACH.

ARRIVED—SUNDAY, OCT. 26.

No arrivals today.

SAILED—SUNDAY, OCT. 26.

Barge Monterey, Capt. Kelly, in tow of tug Navigator, Capt. Downey, for Monterey.
Steamer Nehalem, Capt. Tietjen, for San Francisco.

SCHEDULE OF ARRIVALS AND DEPARTURES OF PASSENGER VESSELS.

FRIDAY, Oct. 31.—Steamship Queen, from San Francisco, via Santa Barbara, on voyage for San Diego, via San Pedro.

PORT ITEMS.

Barge Monterey, in tow of tug Navigator, sailed today for Monterey, after unloading a cargo of oil for the Associated Oil Company.

WORLD'S RECORD STURGEON.

One Fish Caught in English Waters That Would Provide a Meal For a Thousand Persons.

[Tit Bits:] Very seldom indeed is the sturgeon, the finny monster which Edward II made a royal fish, and which, when caught in the Thames, becomes the property of the crown, captured in English waters nowadays.

For this reason not a little interest was aroused a few days ago when it was announced that a sturgeon nine feet nine inches in length, weighing 439 pounds, had been caught in the River Delph at Welney Washes, near Littleport, Norfolk.

This fish, which according to the estimate of a salesman at Spitalfields, who ultimately sold it for £6, would provide a meal for nearly 1000 people, had been noticed in the river, and attempts had been made to shoot it. But the cartridges used were loaded with shot too small to have any effect on the sturgeon's hard skin. A large net, therefore, was drawn across the water to prevent the fish from escaping down the river, after which a boat was rowed alongside the fish, when one of the men succeeded in forcing a large and powerful hook attached to a strong pole into his throat. This enabled him to keep its head out of the water just "long enough for the fish to be killed with a gun.

Some idea of its size and weight may be gathered from the fact that five men were required to land it. This, however, is by no means the largest sturgeon which has been caught in English waters. The record was a fish weighing 460 pounds, while in the North Sea fish weighing as much as 562 pounds and 735 pounds have been captured by trawlers.

It is pointed out that one of the most remarkable facts about the fish netted in the North Sea is that they are similar to the American species, whence it would seem that the specimens caught from time to time in our waters must have made the voyage across the Atlantic. Since the fish appears to have died out as a regular inhabitant of British waters.

Sturgeons pass the greater part of the year in the sea, but periodically ascend large rivers, and it was due to this characteristic that the specimen was caught recently in the River Delph.

Not only do they attain great size and weight, but, according to the estimates of some experts, they sometimes live as long as 200 years. Apropos of the fact that Edward II made the sturgeon a royal fish, it is interesting to note that its flesh, quite apart from the fact that caviare is made from the roe, is always held in great estimation, and in olden days was always reserved for the table of the King.

THE EIFFEL TOWER.

Despite the Prophets of Disaster the Great Iron Framework Is Firm After a Quarter of a Century.

[Boston Transcript:] As the Eiffel Tower approaches the twenty-fifth anniversary of its construction, Parisians are reminded of the storm of abuse that broke when the tower was first proposed.

"To realize what we are planning to do," one artist wrote, "we have only to imagine a tower vertiginously ridiculous, dominating Paris like a black and gigantic factory chimney, crushing with its barbarous mass Notre Dame, the Sainte-Chappelle, the Tower of the Saint Jacques, the Louvre, the dome of the Invalides, and the Arc de Triomphe. All our monuments humiliated, all our buildings dwarfed! Everything disappearing before this stupefying nightmare! And for twenty years we shall see stretched out over the whole city, still bright with the genius of so many centuries, the ink-black, odious shadow of this odious tower of bolts and iron!"

Nothing more damning was ever written, even of the cubists. Yet the Eiffel Tower has long stood as one of the most attractive units in all of the civic architecture of Paris.

Twenty years this gloomy prophet sets as the limit of the tower's life. Already it has withstood the winds of twenty-four winters. How much longer its swaying mass will remain a safe structure the engineers are not prepared to say. Built of iron lattice work, before the days of steel construction, a meteorological observatory, and a thing of beauty, the Eiffel Tower will not fall, as it was built, amid a chorus of anathema.

TO LIVE A CENTURY.

Sleep Rules That Are Said to Add Many Years to the Biblical Age of Man.

[Minneapolis Journal:] Do you want to live 100 years, or perhaps 150, or even possibly 370?

Science now thinks there may be a chance for you to do it, if you follow a certain set of rules. Chief among the rules is the "sleep cure."

An Italian scientist says that sleeping thirty-six hours at a time will do more than anything else to bring about longevity. Go to sleep, he says, on Saturday evening, for instance, and don't wake up till Monday morning. That long stretch of slumber will put new life and tremendous energy into you.

Perhaps you can't sleep thirty-six hours without waking. In fact, you probably can't. But that is your fault, not the theory's.

A Chicago man of science says we should eat less and drink quantities of pure water if we would become centenarians. Also to work less and play more; to drop social life sometimes and "rest up" on mush-and-milk diet; to keep the mind and the conversation off of ailments; to be cheery and content; to keep the mind and body young.

Metchinkoff preached a sour-milk diet, and backed his theory by showing that Bulgaria (whose mountaineers live largely on sour milk) has nearly 4000 centenarians in its small population.

Here is a list of some of the world's famous "old people" and the ages to which they lived:

Numas de Cugna, a Bengalese, 370 years. Thomas Parr, 152.

The Countess of Desmond, died at 145, having (according to Lord Bacon) grown several successive sets of teeth, and who fled from justice across England, a fugitive, at the age of 140.

Jonathan Hartop, who lived chiefly on milk, died at 13, leaving 247 children, grandchildren, etc.

Most of the foregoing were country folk who lived the simple life. Nearly all of them lived in times when everyone led a simple life compared with ours.

Who Knows?

MEDICAL SCIENCE IS UNSETTLED.

TOO MANY INSTANCES WHEN DOCTORS DISAGREE.

Different Hospitals Will Give Opposite Kinds of Treatment for the Same Disease, and Physicians Make Wild Assertions About Future of the Race.

[New York Commercial:] Lord Mansfield, the great English jurist of the eighteenth century, once said of certain judges who had preceded him by two centuries that "they must have been so learned as to have lost their common sense when they rendered the judgment construing the statute of uses." When we hear of a physician like Dr. J. H. Kellogg of Battle Creek, Mich., saying that the human race in general, and Americans in particular, are fast becoming insane, the temptation is irresistible to apply Lord Mansfield's remarks to such practitioners.

Until quite recently the medical profession was willing to concede nothing to the imagination, but they have got bravely over that, now that the facts accumulated by close observers have proved too much for them. Doctors now recognize the fact that a diseased condition of both nerves and body may be produced by working or the mind of an individual, scaring him to death, so to speak, and we are almost tempted to believe that the doctors are engaged in a conspiracy to scare us into the belief that there is something wrong with our brains and that the only salvation for us is to put ourselves under their charge in sanatoriums and other retreats and pay them the necessary fees, which will be assessed in accordance with the supposed wealth of the patient.

While the practice of medicine has progressed very much during the last half-century, the trouble is that the doctors, as a whole, have not risen as high as their opportunities are supposed to have paved the way. The Congress of Medicine recently held in London was well attended by the leading practitioners of the United States and these gentlemen took a prominent part in most of the discussions and proved that they were in the front rank of the most progressive element. But it was evident that hardly a theory was promulgated that met with general acceptance, and the criticism of some of the claims made by lecturers at this congress is that they have not proved that their researches through experiments on animals have any bearing on human beings. Of course, the consensus of popular opinion is in favor of the advanced practitioners and it is rather amusing to find that the general public is more progressive in its ideas about medicine and surgery than are the rank and file of the medical profession.

Physicians like Dr. Kellogg cannot influence sensible people by wild assertions to the effect that everybody is going crazy. They should stop and consider how little they themselves know about things that should have been settled long ago. We can take the leading hospital in Baltimore and the leading hospital of its kind in New York City and find that in one hospital the practice is to give typhoid fever patients milk, while in the other hospital milk is regarded as rank poison in such cases and is never given. The staff of the latter hospital is prepared at any time to go into the witness box and swear that the practice obtaining at the other hospital is criminal.

Take the case of ordinary pneumonia: fifty years ago they bled pneumonia patients almost to death; today they do not, and the records of large hospitals in London, which have been very carefully kept, prove beyond all doubt that pneumonia was treated just as successfully by bleeding as it is today by what are considered more modern methods. To add to the absurdity of the situation in this case some hospitals keep pneumonia patients in warm rooms while other hospitals put them in cold rooms and expose them to the open air in the dead of winter when it happens to be that season of the year.

At the present time the death rate among infants in the hospital at Ellis Island is alarmingly high and well known doctors say that this is due to keeping sick children exposed to the open air, which is the most up-to-date practice, according to our ideas, but these children have been brought up in homes where fresh air at night is not highly esteemed, and the doctors are now trying to find out whether it is the fresh air

THE CITY
AND ENVIRONS.

WHERE TO GO AND WHAT TO SEE
TODAY AND TONIGHT.

THEATERS.

Alhambra—Pictures ..... Noon to 10:30 p.m.
Arrow—Pictures ..... Continuous
Auditorium—Tivoli Comic Opera, "The Beggar Student" ..... 8:15 p.m.
Burbank—"The Quaker Girl" ..... 8:15 p.m.
Century ..... 7:45 and 9:15 p.m.
Clune's—Pictures ..... Continuous
Empress—Vaudeville ..... 2:15, 7:30 and 9:00 p.m.
Hippodrome—Vaudeville ..... 2:15, 6:30 and 9:45 p.m.
Republic—"The Lawmakers" ..... 2:30, 7:30 and 9:00 p.m.
Majestic—Kitty Gordon in "The Enchantress" ..... 8:15 p.m.
Mason—Julian Eltinge in "The Fascinating Widow" ..... 8:15 p.m.
Morosco—"Ramsomed" ..... 8:15 p.m.
Mozart—Pictures ..... 1 to 5, 7 to 11:00 p.m.
Orpheum—Vaudeville ..... 2:00 and 8:00 p.m.
Pantages—Vaudeville ..... 2:30, 7:10 and 9:00 p.m.
Republic—Vaudeville ..... 2:30, 7:15 and 9:00 p.m.
Tally's Broadway—Pictures ..... Continuous
Woodley—Pictures ..... Continuous

"THE LAND AND ITS FATNESS."
Permanent exhibit, C. of C. Building, Broadway.
BUREAU OF INFORMATION.
Times Branch Office, No. 619 South Spring street.

Advertising.
Business and Business People.

BRIEFS.

The Times Branch Office, No. 619 South Spring street. Advertisements and subscriptions taken.

Invalid wheel chairs for sale or rent. Prof. Sup. Co., 415 W. 5th st.

Dr. E. M. Hardwood, Dentist, has returned from his northern trip.

VITAL RECORD.

DEATHS.
With Funeral Announcements.

BABBITT. In this city, October 23, Mrs. Fannie Babbitt, aged 42 years.
Funeral from chapel of Pierce Bros. & Co., Tuesday, October 28, at 10 a.m.

CARLSON. At No. 2110 Santa Cruz street, October 26, 1913, Esther Sally Maria, wife of Ador L. Carlson, aged 33 years.
Funeral at the chapel of Bresee Brothers Monday at 3 p.m.

CLARK. In Hollywood, Henry Seymour Clark, aged 60 years.
Remains at the parlors of W. H. Futch. Interment, Watchogue, Ill.

CORNEY. In this city, Mary Corney, aged 87 years.
Funeral today at 9:30 from the parlors of Cunningham & O'Connor. Requiem mass at Cathedral of St. Vibiana at 10 a.m.

FORNEY. In this city, October 26, 1913, Frances A. Forney, daughter of Edwin Forney, aged 14 years.
Funeral from parlors of Boothe & Boynton Co., No. 1147 South Flower, Tuesday, October 28, at 2 p.m.

HARTFORD. At No. 1441 East Twenty-seventh street, Thomas Hartford, a native of East India, aged 95 years.
Funeral today at 9:15 from the parlors of Cunningham & O'Connor, No. 1021 South Grand avenue. Requiem mass at St. Patrick's Church at 10 a.m. Interment, Calvary Cemetery.

LAWRENCE. The funeral of Newton P. Lawrence will be held from his late residence, No. 1480 North Los Robles avenue, Pasadena, Tuesday morning, October 28, at 10 o'clock. Friends invited.

POTTER. At Santa Monica, Sarah M. Potter, aged 70 years, mother of E. S. Potter of Los Angeles.
Funeral services at parlors of Bresee Brothers & Todd, Santa Monica Monday, 1 o'clock. Interment, Forest Lawn Cemetery.

POWELL. Louis W., suddenly in New York City, October 24.
Funeral Thursday, October 30, at Christ Episcopal Church, Twelfth and Flower streets. Private invited. Interment, private. (Arizona papers please copy.)

PRYTHER. Jordan A. Prryear died at the home of his sister, Mrs. James H. Ross, No. 1226 Magnolia avenue, Sunday at 8:45 a.m.
The remains will be taken to Franklin, Tenn., for interment after private family prayers at Bresee Bros.' parlors at 4 p.m. Monday.

TUMBER. October 23, 1913, George, son of George E. and Rose Tumber, aged 2 years.
Funeral at the chapel of Bresee Brothers Monday at 10 o'clock. Interment, Santa Ana. (Winslow, Ariz., papers please copy.)

WALTERS. In this city, October 24, Mrs. Clarissa Gill Walters, aged 42 years.
Funeral from the chapel of Pierce Bros. & Co., Monday, October 27, at 4 p.m.

WARDELL. At No. 1013 Diamond street, October 26, 1913, Mary Wardell, aged 43 years.
Funeral from chapel of Pierce Bros. & Co., No. 810 South Flower street, Tuesday, October 28, at 2 p.m.

WEH. At her home, No. 2500 Budlong avenue, October 26, 1913, Rebecca, beloved wife of David Weh, and mother of Frank Weh.
Funeral notice later.

WELLS. Los Angeles, October 25, 1913, James Douglas, son of W. C. Wells, formerly of Nelson, B. C., aged 42 years.
Funeral services at the chapel of Bresee Brothers, 855 Figueroa street, Tuesday, at 2 o'clock. Interment, Rosedale.

HOLLENBECK LODGE, No. 319, F. & A. M., will confer the third degree Tuesday, October 28, commencing at 2 p.m.
J. WILL DICK, Secretary.

A New One.

"HEREDITY" FARM IN ENGLAND.

NATURE'S FREAKS SPREAD OVER A HUNDRED ACRES.

Hybrid Flowers Grown, Also Guinea Pigs With Tails and a New Species of Horse for Military Duty, While Studies Are Being Made of Cross-Breeding of Humans.

[New York Tribune.] Major Hurst's Heredity Farm, near Leicester, England, has attracted the admiration of the three groups of zoologists, botanists and agriculturists that make up the British Association, which met at Birmingham this week. At Major Hurst's experimental farm the questions of sex, the inheritance of color and the dominance of certain conflicting parental qualities are illustrated in the most original fashion and are very carefully studied.

Fully one hundred acres are given up to things in which the strange laws of heredity may be observed. Flowers of all sorts, bushes, trees, rabbits, rats, poultry and horses and, more remarkable still, the village of Burbage all supply Major Hurst with abundant evidence of the working of regular laws in human heredity.

In one part of the farm are rows of peas which were the first plants to disclose Mendel's law of inheritance. Close by them are beautiful roses, snapdragons and carnations, bred in curious fashion, something taken from one bush, something added to another, until the strangest sort of hybrids have resulted. In any other part of the farm are cages and cages of guinea pigs, some of which even have tails, cultivated through the patience of Major Hurst and his coworkers. Chickens are closely studied, and the results in egg laying by the various hens amount almost to a competition, so great is the interest taken by the investigators.

Maj. Hurst has tried to enlist the interest and sympathy of the farmers in the neighborhood, and has been successful in getting them to visit the farm in large numbers. Their presence affords the zoologists an opportunity to study the farmers and their children and wives, and so they unconsciously form part of the statistics and serve to demonstrate whether or not "tallness," as in sweet peas, or "brownness," as in eyes, is dominant over "shortness," or "blueness." It has been proved by studying the Burbage people that red hair in the human, just as chestnut in the horse, is the true aristocratic color; that is, it always comes true. If both parents are "red" or "chestnut," all the children will be so colored, with a fidelity to type that does not occur in any other color.

It has been ascertained that a color-blind man married to a normal woman has only normal children, both boys and girls; the girls, even when married to normal men, have color-blind sons, but the girls' brothers never hand on the affection. This is only one of the things that have been studied. Along with eye afflictions go the Hapsburg lip, a curious form of hand called "thumb-fingeredness," and feeble-mindedness.

Maj. Hurst devotes just as much time to the animal kingdom outside of man as he does to the human being. Just now, in partnership with another officer, he is trying to "create" a new species of horse for the War Department by working on laws investigated on his farm. Others of his school, of which the headquarters are at Cambridge University, are trying to induce certain varieties of prolific poultry, to lay a brown egg instead of a white one.

What Is Fame?

[Chicago Record-Herald:] They are telling in Westchester a story about Richard Harding Davis and Gouverneur Morris.

These two noted writers, it appears, were motoring the other day and stopped at an inn for luncheon. The luncheon was excellent, and after it was over, Mr. Davis went out to look over the car, leaving Mr. Morris alone. Mr. Morris, in good spirits from his fine meal, said genially to the landlord:

"Landlord, you'll be interested perhaps to know that my companion is Richard Harding Davis."

The landlord tried his best to look impressed and interested.

"You don't say?" he remarked. "And what business might he be in?"

A few minutes later Mr. Morris took his seat in the car and Mr. Davis remained behind to settle the bill. As he counted his change Mr. Davis in his turn said to the landlord:

"Landlord, my friend there is Gouverneur Morris."

Again the landlord looked impressed and puzzled.

"Morris? Morris?" he said. "The name sounds familiar. Meat line, ain't it, sir?"

Legal.

C. C. No. 482. In Equity.
IN THE DISTRICT COURT OF THE UNITED STATES IN AND FOR THE SOUTHERN DISTRICT OF CALIFORNIA, SOUTHERN DIVISION.
CITIZENS SAVINGS & TRUST COMPANY OF CLEVELAND, OHIO, Complainant, vs. BEAR VALLEY IRRIGATION COMPANY, et al., Defendants.
ORDER FIXING TIME FOR HEARING RECEIVER'S FINAL ACCOUNT, AND DIRECTING THAT NOTICE BE GIVEN.

William Medland, Receiver appointed by the court of the property and effects incumbered by the mortgage deed of trust described in the bill of complaint in this cause, having on the 1st day of August, 1913, rendered and filed in this court the final account and report of his receivership, and petition for discharge from further duties and responsibilities as such receiver, and having applied to the court for an order appointing a time for the hearing thereon:

IT IS ORDERED that the 10th day of November, 1913, at the hour of 10:30 o'clock, A. M., of that day, be, and the same is hereby, appointed for the hearing and settlement of the account by the court and the hearing of the application of the said receiver for his discharge; and it appearing that it is impracticable to obtain personal service upon all of the parties to said cause, or upon their solicitors or attorneys, it is ordered that notice of such hearing be given by the Clerk of this Court as follows: By mailing a copy of this order to the complainant, Citizens Savings & Trust Company, at its place of residence, the City of Cleveland, Ohio, not less than four (4) weeks before the time appointed for said hearing; by delivering a copy of said order to the solicitor of the New Bear Valley Irrigation Company, a defendant herein, not less than four (4) weeks before the time appointed for said hearing, and by publishing a copy of said order in a newspaper of general circulation, published in the County of San Bernardino, State of California, and a like copy in a newspaper of general circulation published in the City of Los Angeles, County of Los Angeles, State of California, at least once a week for four (4) successive weeks before the time appointed for said hearing.

Dated October 3rd, 1913.
OLIN WELLBORN, Judge.

[Indorsed:
FILED October 3, 1913.
WM. M. VAN DYKE, Clerk
By C. E. SCOTT, Deputy Clerk.]

INVITATION TO CONTRACTORS.
PANAMA-PACIFIC COMMISSION OF THE STATE OF NEW YORK.

Sealed bids or proposals for the construction of the New York State Building on the grounds of the Panama-Pacific Exposition, San Francisco, Cal., will be received at the offices of the Commission, 140 West 42d street, New York City, until 12 o'clock noon, on the 15th day of November, 1913. Bids and proposals are invited for furnishing all labor and materials required for the completion of the following works:

1. Erecting a building for the New York Commission for the Panama-Pacific International Exposition at San Francisco.
The time allowed for erecting and completing the building is two hundred and fifty (250) Calendar days.
2. Installing the Plumbing, Water Supply and Gas Fitting in the building above mentioned.
The time allowed for completing the work is two hundred and twenty-five (225) Calendar days.
3. Installing the Steam Heating in the building above mentioned.
The time allowed for the completion of the work is two hundred and twenty-five (225) Calendar days.
4. Installing the Electric Work in the building above mentioned.
The time allowed for the completion of the work is one hundred (100) Calendar days.
The surety required for each bid or proposal is twenty-five (25) per cent. of the bid or proposal.
Contracts will be awarded at a lump sum for each contract.
Contractors must comply with the laws of the State of New York relating to Public Buildings and Structures.
Forms of proposal, together with copies of the Contracts and Specifications, may be had at the office of the Commission, 140 West 42nd street, New York City, and drawings may be obtained from the Architect, Charles B. Meyers, 1 Union Square West, New York City, and at the offices of the Panama-Pacific International Exposition, San Francisco, Cal.
Contractors desiring blue prints will be required to deposit six (6) dollars, the cost price of printing.
NORMAN E. MACK, Chairman.
Oct. 1, 1913.

Since the last report the following children have been received in the Jewish Orphan's Home of Southern California: Jonas, Belle, Female, 3 years 1 month; Jonas, Sam, Male, 3 years 3 months; Siegel, Sam, Male, 11 years 4 months; Siegel, George, Male, 4 years; Solomon, Abe, Male, 10 years 7 months; Solomon, Julius, Male, 4 years 3 months; Solomon, Ida, Female, 6 years; Eisman, Sam, Male, 10 years 1 month; Eisman, Mose, Male, 6 years 6 months; Orloff, Grace, Female, 11 years 11 months, Orloff, Morris, Male, 10 years 6 months; Orloff, Tillie, Female, 6 years 3 months; Orloff, Josef, Male, 4 years 4 months; Mathes, Alfred, Male, 5 years 9 months; Preston, Charlotte, Female, 9 years, 8 months; Klein, Milton, Male, 9 years 11 months; Klein, Albert, Male, 6 years 11 months. Sigmond Frey, Superintendent.

October 20, 1913.

Sealed Proposals will be received at office of Treasurer Pacific Branch, N.H.D.V.S., Soldiers' Home, Los Angeles County, Cal., and there opened, at the time fixed, for furnishing and delivering of supplies in accordance with instructions and specifications, copies of which, with blank proposals can be had upon application to the Treasurer, as follows: for Subsistence Supplies until 11 o'clock, m., for Household Supplies until 12:30 o'clock p.m., for Clothing Supplies until 1 o'clock, p.m., for Current Expense Supplies until 1:30 o'clock, p.m., Nov. 26, 1913, for Hospital Supplies until 12 o'clock, m., for Repairs Supplies until 1 o'clock, p.m., for Farm Supplies until 2 o'clock, p.m., Nov. 21, 1913. E. W. MOORE, Treasurer.

Cemeteries.

THE IDEAL WAY
COMMUNITY MAUSOLEUM
Inglewood Park Cemetery.
Above ground entombment at no greater cost than earth burial. Perfect sanitation and desiccation.
CALIFORNIA MAUSOLEUM COMPANY
720-21 L. A. Investment Co. Bldg.

"The Exclusive Specialty House"
Myer Siegel & Co.
443-445-447 S. Broadway
We have no branch store.
Today!
Dress Hats $20
The special price on beautiful hats for the present season.
Other Specials in Outer Apparel of all kinds for women and children.

New Eye Treatment

"Oscillator" Method for Failing Sight, Headache and Nervous affections. Crossed Eyes straightened by New Painless Method. Consultation and glasses fitted. Free. Hours, 10 to 4. Sunday, 10 to 12. Dr. J. Harvey Moore, 601 Bumiller Bldg., 430 S. Broadway.

Weaver Roofing
Can be laid over any kind of old roofs. Made in various grades and colors. Telephone F7255 or 8dwy. 754 for expert report and estimate for new or old roofs.
WEAVER ROOF CO.,
839-841 East Second Street.

WINES—WINES
Swan Brand Wines are a Tonic
OLD PORT $1.00, $1.50 and $2.00 Per Gallon
OLD SHERRY $1.00, $1.50 and $2.00 Per Gallon
OLD ANGELICA $1.00, $1.50 and $2.00 Per Gallon
OLD CLARETS $1.00, $1.50 and $2.00 Per Gallon
BEER--BEER
Old Plantation Brew
$1.00 per Dozen, Large Size, Bottles Returned
Old Plantation Pure Gin, $1.25, Full Quart.
When in need of the Best Wines or Liquors come in or phone your wants. Satisfaction guaranteed. Prompt Free Delivery.
OLD PLANTATION DISTILLING COMPANY
108-110 S. Broadway, near First—Phones: A1272—Main 1641

Teeth made without plates. Pyorrhea (loose teeth) treated.
Extracting, crowning and filling made painless by my new analgesia method. Examinations free.
Dr. Homer
636 South Broadway—Orpheum Building
Phones: F7216; Main 2360
Plates made that prevent shrinkage of the gums and restore natural appearance.
WORK GUARANTEED

30 Years of Integrity
MULLEN & BLUETT CLOTHING CO.
BROADWAY at SIXTH
$10 WATCHES
Montgomery Bros., Jewelers. 4th & Broadway

VICENTE TERRACE, Santa Monica, where profit is absolutely sure. Buy now. Schader-Wells, Sole Agents, 1808 Ocean Avenue, Santa Monica, Cal.

WANTED A MAN FOR POSITION OF RESPONSIBILITY AND TRUST. To any man seeking a connection in Los Angeles who can afford to invest $2500.00 to make a fortune the writer solicits interview. Your investment will be well secured by merchandise. Phone Main 3928. Address H. G. Franklin, Inventer-Mfr., 329 S. Los Angeles St.
LACKO, 329 S. Los Angeles St.

The Automobile School
Y. M. C. A. OF COURSE
THOROUGH — COMPLETE— PRACTICAL
NEW CLASSES BEGINNING THIS WEEK.
Y. M. C. A. OF COURSE

PACIFIC PORTABLE HOUSES

See our new exhibition bungalows. $100 and up.
Pacific Portable Constr. Co.
18th and Hill Sts., Los Angeles, Cal.
Branch: 709 Main St., El Centro, Cal.

J. Magnin & Co.
Branch Store, Pasadena, Maryland Hotel.
Daily arrivals of ladies' new fall wearing Apparel.

FRUITOLA and TRAXO have proved their wonderful curative powers to thousands of people suffering with chronic indigestion, gall stones and appendicitis. Get our free booklet of testimonials today from any of The Owl Drug Co.'s stores or write us. Pinus Medicine Co., 622 West 9th st., Los Angeles, Cal.

FRENCH INSTITUTE OF DERMATOLOGY
All facial and feature corrections. See our Sunday announcement. Consultation free. Hours 12 to 5. 715-717 O. T. Johnson Bldg. 4th and Broadway. Home Phone F7453.

7 PER CENT
FIRST MORTGAGE
GOLD NOTES
The Highest Class Security.
PACIFIC HOME BUILDERS
333-35-37 South Hill Street

FOR RENT
Long Term of Years
or FOR SALE
Price and Terms Reasonable
141 Westmoreland Place
WESLEY CLARK & CO
404 Story Bldg.

Just Published
A New Novel by
Mrs. Humphry Ward
The Coryston Family
Admirers of this distinguished author's talent will be glad to know that she has returned to the style which made "The Testing of Diano Mallory" such a delight.
First of all, "The Coryston Family," is a love story, with a heroine who will rank as Mrs. Ward's most charming portrayal of young womanhood of today, then an absorbing representation of the dramatic struggle between the radical and aristocratic elements of present English society. Lady Coryston, by means of her position, money, and character, is a power in the land, but fate overtakes her when her children defy her in both love and politics.
Illustrated, $1.35 Net.
At All Bookstores
HARPER & BROTHERS

THE WALKER PORTABLE

(Asbestos Lined)
Why are we increasing our force and working overtime?
Because the demand for THE WALKER PORTABLE is greater than the supply. We invite comparison at No. 1322 So. Grand ave.
The WALKER PORTABLE COTTAGE CO. "Eighth Year"
Phones Bdwy 2454, 25261. P.O. Box 1278.

Sad to see these passings, isn't it? Still, the good things have a way of going wrong. Look at that good old suit you bought here a year ago! It's been a friend to you, staunch and steady.
Yet, it must have started on the "going route."
Replace it now before it's in the "gone" class.

Brauer's Suits to Order
Special at $23
Offer an opportunity for replacement!
A.K. BRAUER & CO.
TAILORS TO MEN WHO KNOW
TWO SPRING ST. STORES
345-7 S. SPRING-COR. 5TH & SPRING

refined train service
The Saint
To
San Francisco
Oakland and Berkeley
Leaves here daily
5:15 p.m.
The only through sleeper service between the Exposition cities
Santa Fe dining car service is famous the world over
Also the courteous attention of our employes
You may phone Santa Fe City Office at 334 So. Spring St. any time day or night for information Phone: Main 738, 60517

Coming of
The Sunbeam
How to Avoid those Pains and Distress Which so Many Mothers Have Suffered
It is a pity more women do not know of Mother's Friend. This remedy softens the muscles, enables them to expand without strain and enables women to go through the ordeal without pain, nausea, morning sickness or other dreaded symptoms so familiar to many mothers.

There is no foolish diet to harass the mind. Thousands of women no longer resign themselves to the thought that sickness and distress are natural. They know better, for in Mother's Friend they have found how easy it is to banish all those dreaded experiences.
It is a subject every woman should be familiar with, and even though she may not require such a remedy, she will now and then meet some prospective mother to whom a word in time about Mother's Friend will come as a wonderful blessing. This famous remedy is sold by all druggists, and is only $1.00 a bottle. It is for external use only. Write to-day to the Bradfield Regulator Co., 227 Lamar Bldg., Atlanta, Ga., for a most valuable book to expectant mothers.

SAVE MONEY BY USING
GOOD LUCK
OLEOMARGARINE
2 lbs. for 55c. At all grocers.
M. J. SHEEHAN & CO.
629 East Seventh St. M. 5729, F4497

CITY NEWS IN BRIEF.

"Ad" Club Meeting.
F. O. Bristol will speak before the Advertising Club of Los Angeles tomorrow on "The Influence of Personality on Success." At the luncheon to be held Tom Wood and Albert Mortenson will make short addresses.

Interesting Talks.
Short talks on some of the reproductions of old and new masters will be given each afternoon this week at 2:30 o'clock, in the Y.M.C.A. auditorium, No. 731 South Hope street. Oil paintings will be exhibited each afternoon from 1:30 to 5 o'clock.

J. P. Carter to Speak.
The Los Angeles Credit Men's Association will hold its regular meeting at the Union League Club, Second and Hill streets, Tuesday evening at 6 o'clock. J. P. Carter, United States Internal Revenue Collector, will discuss "The New Income Law."

Railroad Man Ill.
William Berman, chief clerk in the freight office of the Santa Fe at San Francisco, is critically ill in Kimball's Sanatorium at Hollywood, suffering from paralysis of the brain and catarrh of the stomach. He is a brother of Mrs. W. A. Barker, No. 1639 West Adams street.
ADD PERSONALS— ff

Examinations Announced.
The United States Civil Service Commission announces an examination for the position of forest and field clerk, at a salary of $1100 or $1200 a year, December 13. There will also be an examination for field clerk, reclamation service, at a salary of $60 to $125 a month. Hitherto the commission has experienced difficulty in securing a sufficient number of male eligibles for the position of forest clerk.

Sleeper Badly Burned.
Jose Lopez passed his Saturday night as he thought such a precious weekly event should be honored. He did it the same as many others did, and then made his way to a rooming-house at No. 419 North Main street for the night. Before sleeping he lighted a cigarette. That's all he knows. The doctors tell the rest. Lopez was rescued from a flaming mattress by attendants in the rooming-house. When taken to the Receiving Hospital he was unconscious and is in a dangerous condition with terrible burns on his body.

THE PRETTIEST HANDS.

A Russian Essay Gives the Honor to Chinese Women, While the Hindu Women Are a Close Second.

[New York World:] An illustrated essay on hands has just made its appearance here, from which it would appear that the Chinese woman has the most beautiful hands, but gets a close run for premier honors by the Hindu women. The latter's hands are, however, so pliable that they bend right back till the backs of the fingers touch the wrists.

American girls have pretty and well-cared-for hands, but, speaking generally, they are too much hardened by sport. German women have the ugliest and most unpresentable hands in the world. Even in the highest families the hand is thick and ungainly English girls are dismissed as "heavy and bony," while Russian and French female hands err on the side of smallness, generally considered an attraction.

The most delightful hand to watch is that of the Spanish woman who, when lighting her cigarette and gathering her mantilla around her, displays unequalled grace.

Relief for Consumer—Not.
[Philadelphia Ledger:] How much do you expect to save on that new suit and overcoat by the Underwood tariff bill? I asked a fashionable Walnut-street tailor to tell me the answer.

"The gentleman who just walked out of here left an order for a new suit, costing $60," said this architect of good clothes, "and he asked me the same question. We use the best imported material in his suit, and I cannot see that there will be a saving of over $2 at the most."

"Well," said I, "that at least is something."

"So it is—for me," replied the tailor. "To be real honest with you, I think I shall profit more by the Underwood bill than my customers."

The Way We Do Things.
[Life:] We walk into our vituals.
We run into debt.
We rush into print.
We step into a practice.
We spring into notice.
We fly into passion.
We jump into a fight.
We dive into a book.
We wade into an adversary.
We sink into slumber.
We leap into notoriety.
We break into society.
We stumble into acquaintance.
We glide into intimacy.
We fall in love.
We precipitate ourselves into wedlock.

THE WEATHER.

LOCAL OFFICE, U. S. WEATHER BUREAU, Los Angeles, Oct. 26.—[Reported by Fred A. Cook, Local Forecaster.] At 5 o'clock a.m. the thermometer registered 50.08; at 5 p.m., 90.08. Yesterday for the corresponding hours showed 57 deg. and 87 deg. Relative humidity, 5 a.m., 81 per cent; 5 p.m., 32 per cent. Wind, 5 a.m., south, velocity 6 miles; 5 p.m., southwest, velocity 6 miles. Highest temperature, 91 deg.; lowest, 52 deg. Rainfall for season, .03 of an inch. Barometer reduced to sea level.

STATE FORECAST.
SAN FRANCISCO, Oct. 26.—Forecast:
San Francisco and Vicinity: Fair Monday; light west wind.
Sacramento Valley: Fair Monday; light southwest wind.
Santa Clara and San Joaquin valleys: Fair Monday; light northerly wind.
Southern California: Fair Monday; light southwest wind.

PERSONALS.

W. A. Barker, president of the Barker Bros. Furniture Company, was called suddenly to San Francisco yesterday on business.

Mrs. H. B. Restarick, a widow from Honolulu, and her daughter, Miss Margaret F. Restarick, are at the Van Nuys for a stay of several days.

R. D. Miller, a motor car manufacturer of Buffalo, is registered at the Van Nuys.

Prof. George L. Melton, principal of the public schools of El Centro, and Mrs. Melton, are guests at the Lankershim. Other arrivals from yesterday were E. C. McKean, a motor manufacturer of Waltham, Mass.; H. C. Young, a motor car dealer of Cleveland, and N. A. Johnson, a capitalist from Vancouver, B. C.

Olive Hibner, a retired merchant, and Mrs. Hibner, of Canton, O., are at the Hayward, and also A. T. Bailey, a mine operator of Hayden, Ariz., and Curtis Knight, a mine owner of Juneau, Alaska.

Congressman and Mrs. William Kittner of San Diego, are guests at the Angelus.

The arrivals at the Alexandria yesterday included the following: Lieut. Charles B. Armory, Jr., of the 6th United States Cavalry; E. Ito, and K. Ito, Japanese merchants of New York; W. E. Gutman, a dry goods manufacturer of Dublin, and Charles R. Ford of Boston.

HOW TEACHERS LIVE.

Their Small Salaries Often Require Them to Make a Side Issue of Other Occupations.

[The Survey:] Though teaching may not be a sweated industry, a nation-wide investigation has shown that the increased cost of living and the tendency of teachers' salaries to remain stationary compel many teachers to seek supplementary employment in order to make both ends meet. In some cases it was found that janitors receive more than teachers. One woman teacher wrote that her brother, a plasterer, received $5 and she $2 a day. In Atlanta it was reported that the salary of an office boy at the City Hall exceeds by establishment wage for one of the grade by nearly $100 a year.

The investigation, which was made over one year, was made by a committee of the National Education Association. Information was received from 1735 teachers.

While the comparison of salaries today with teacher's wages of a former period will not be completed before the end of the year, the committee presents interesting information about the economic and social conditions of teachers in five cities. The average salaries of women grade teachers are for Atlanta, $564.93; for Boston, $629.60; for New Haven, $[illegible]; Cincinnati, $838.03, and for Denver, $892.32.

In this connection it is interesting to note the figures on teachers' salaries recently compiled by the bureau of education of the Russell Sage Foundation. According to that study, thousands of rural teachers in the Southern States receive less than $300 a year. Taking the country as a whole, the average annual wage of carpenters is declared to be $600; of coal miners, $600, of factory hands, $550, of common laborers, $485. One hundred rents its convicts to mines for little more than $400 a year and pays its public school teachers slightly over $300.

In Atlanta women graduates add to their salaries from other sources an average of $11.61 a month; in Hamilton, $28.74; in Boston, $45.24; in Cincinnati, $11.14, and in Denver, $94.40.

While outside employment does not seem very productive, it is somewhat varied. One teacher acts as umpire at football games, another writes scenarios for moving picture shows and another does dressmaking. Others are employed as a book-keeper in a mercantile house, cashier in a department store, clerks and waitresses in summer hotels, the wife of a pastor of a small church acts as chauffeur, a third raises chickens and one "gives expert advice to a manufacturing firm."

—and the worst is yet to come

Pictorial Cream Sheet (II).

The Advancing City and Tributaries. — *California and the Coast—8 Pages*

The Los Angeles Times

XXIIND YEAR. MONDAY, OCTOBER 27, 1913.—EDITORIAL SECTION. POPULATION {By the Federal Census (1910)—319,198 By the City Directory (1913)—422,417

Echo of Empire Day.

...OIN IN SWOOP ...ON LONG BEACH.

...ty Pier Disaster Victims Demand Damages.

...o Hundred Thousand Cash Is Claim of Pool.

...y? We'll Fight It to Last Ditch," Retorts Long.

...joint demand for $200,000 dam... is to be made on the city of Long ...ch by sixty victims of the empire ...disaster of May 24, according to ...nnouncement made yesterday by ...H. Faust, of the Citizens' National ...k Building, who represents a pool ...the claimants.

...Long Beach refuses to pay, a sep... suit for each of the claimants ...be filed against the city. Faust de... He believes that a test case ...be taken to the State Supreme ...and that a decision can be ob... within two years.

...Attorney S. G. Long of Long ... promptly replied yesterday that ...y will flatly refuse to consider ...of the claims and would contest ...igation to the last ditch.

...recent formal report made by ...and jury, fixing the blame on the ...rium and neglecting to indicate ...persons were at fault in no way ...our contemplated action," ...said. "We were interested in ...the grand jury would say, of ...but have not delayed our ac... for the report.

...have been taking time to unite ...interests and make a concerted ...well-planned attack on the city. ...owd represents all of the claim... except about ten. We will be ... to deal with Long Beach in ...six weeks.

...fact that our claims, repre... the interests of about sixty ... aggregate only $200,000 ...that we are very reasonable ...demands. Three persons not ...with us have brought suits ...ing $85,000.

...not our intention to attempt ...Long Beach into paying enor... amounts to be divided among ...lawyers. Our purpose in pool... interests was to save the city ...unnecessary expense and to ar... that the maximum amount ...paid by the city would go ...who have suffered loss.

...will make a formal demand ...city to pay the claims. If ...refused we will begin at once a ...to obtain our rights. A ...be filed for each of the claim... but it is not likely that all of ...will be tried in court until ...test case is taken to the State ...Court. We anticipate that ...will file a demurrer to our ...and then the matter will be ...to a question of law."

Attorney Long said yesterday

(Continued from Second Page.)

PERSONALS.

W. A. Barker, president of ... Barker Bros. Furniture Company, ... called suddenly to San Francisco ...terday on business.

Mrs. H. B. Restarick, a missionary ... from Honolulu, and her daughter, ... Miss Margaret F. Restarick, are ... the Van Nuys for a stay of several ... days.

R. D. Miller, a motor car manufac... turer of Buffalo, is registered at the ... Van Nuys.

Prof. George L. Melton, principal ... of the public schools of El Centro, and ... Mrs. Melton, are guests at the La... kershim. Other arrivals there ... terday were E. C. McKeen, a wa... manufacturer of Waltham, Mass.; ... C. Young, a motor car dealer ... Cleveland, and N. A. Johnson, a tou... list from Vancouver, B. C.

Olive Hibner, a retired merchant ... and Mrs. Hibner, of Canton, O., ... at the Hayward, and also A. Y. Ball, ... a mine operator of Hayden, Ariz., and ... Curtis Knight, a mine owner ... Juneau, Alaska.

Congressman and Mrs. Wm. ... Kittner of San Diego, are guests ... the Angelus.

The arrivals at the Alexandria ... terday included the following: Lieut. ... Charles B. Armory, Jr., of the Nin... United States Cavalry; K. Takaya... and K. Ito, Japanese merchants fr... New York; W. E. Guiness, a dry goo... manufacturer of Dublin, and Clem... R. Ford of Boston.

HOW TEACHERS LIVE.

Their Small Salaries Often Requ... Them to Make a Side Issue of Oth... Occupations.

[The Survey:] Though teachi... may not be a sweated industry, ... nation-wide investigation has sho... that the increased cost of living a... the tendency of teachers' salaries ... remain stationary compel many tea... ers to seek supplementary emplo... ment in order to make both ... meet. In some cases it was fou... that janitors receive more than tea... ers. One woman teacher wrote t... her brother, a plasterer, receives ... and she $2 a day. In Atlanta it is r... ported that the salary of an eleva... boy at the City Hall exceeds an e... tablished wage for one of the gra... by nearly $100 a year.

The investigation, which cover... over one year, was made by a sub... mittee of the National Education ... sociation. Information was receiv... from 1725 teachers.

While the comparison of teac... salaries today with teachers' sal... of a former period will not be co... pleted before the end of the pre... year, the committee presents some in... teresting information about the ec... nomic and social conditions of tea... ers in five cities. The average ... aries of women grade teachers ... for Atlanta, $564.42; for Hart... $929.60; for New Haven, $676.61; ... Cincinnati, $888.03, and for Den... $998.32.

In this connection it is interesting ... note the figures on teachers' sala... recently compiled by the division ... education of the Russell Sage Foun... tion. According to that study, th... sands of rural teachers throughout ... Southern States receive less than $... a year. Taking the country as ... whole, the average annual wage ... carpenters is declared to be $687; ... coal miners, $600, of factory work... $550, of common labor $515, and ... teachers $485. One Southern St... rents its convicts to contractors a... little more than $400 a year and p... its public school teachers slightly o... $300.

In Atlanta women grade teach... add to their salaries from ot... sources an average of $31.46 a y... in Hamilton, $28.74; in New Ha... $46.34; in Cincinnati, $51.15, and ... Denver, $94.40.

While outside employment does ... seem very productive, it is extre... varied. One teacher acts as ... at football games, another writes ... for moving picture shows and a t... her do dressmaking. Others are t... ing as a book-keeper in a small ... cashier in a department store, as ... waitresses in summer hotels. O... pastor of a small church, another ... chauffeur, a third raises chickens, ... one "gives expert advice to a ... facturing firm."

...rst is yet to com...

Song-Bird Mate of Italian Aristocrat.

Madame Isabel Piana,

A Los Angeles girl whose success in European grand opera has been remarkable and whose marriage to an officer in the Italian navy became known yesterday.

Los Angeles Girl.

OPERATIC STAR ITALIAN NAVAL OFFICER'S WIFE.

A GREAT many people prominent in social and musical circles of Los Angeles heard with pleasure yesterday that Miss Isabel Curl, who has sung before Kings and otherwise distinguished herself on the grand operatic stage as have few Los Angeles girls, is back in the city for her first visit in six years. This morning they will read with much amazement that Miss Curl has not returned at all—that there isn't any Miss Curl and has not been for three years. Instead, the fair grand opera star who returns in the semblance of the pretty Angeleno is in reality Madame Isabel Piana, wife of Lieut. Enrico Piana of Piemonte, Italy, one of the most aristocratic officers in the Italian navy, and that she became such in London in June, 1910.

Mme. Piana's career has been a remarkable one. She graduated from the U.S.C. college of music in 1909 and in the same year went to Milan, Italy, as a pupil of Breda. With her went Miss Norma Rockhold Robbins, Miss Marcia Craft and Miss Ada Dillon. Miss Robbin is now touring the continent in grand opera, Miss Craft is singing in the Royal Operahouse in Munich and Miss Dillon is in this city.

Mme. Piana made her operatic debut in Milan as Isabel Carol, under which name she toured Italy, Austria and England in grand opera and concert work. It was in the latter country that she met Lieut. Piana and became engaged to him. The officer was extremely desirous that she should give up her career. After a two-year engagement she consented and the couple were married in London.

They settled in Rome, where they lived for two years. Then the old artistic temperament reasserted itself and would not be denied. With the somewhat reluctant consent of her husband Mme. Piana returned to her concerts and has since been pursuing her career with marked success.

Lieut. Piana is now with the Italian fleet on the Mediterranean cruise. He plans to return to Rome shortly after Christmas, where Mme. Piana will meet him. In the meantime she will be the guest of honor at many functions to be given by her friends and admirers in this city.

Infernal Machine.

CRANK GETS JOE FORD AT LAST.

BUT IT'S MECHANICAL ONE; NOT A MANIAC.

Automobile Motor Breaks in Two Places Arm of Chief Deputy District Attorney and Nurse-Wife Gets Another Job, the Second of Her Brief Married Life.

Deputy District Attorney Ford gave his new wife a new job yesterday, and now she is back "on a case" for her husband after a few weeks' respite.

Ford was cranking his auto preparatory to going to church yesterday with Mrs. Ford, when the crank kicked back and broke his arm in two places. The double fracture was dressed by Mrs. Ford, who is a trained nurse, and they didn't go to church. With the temporary bandages placed on her husband's arm, Mrs. Ford telephoned for a doctor.

The automobile which caused the mishap yesterday, is the same machine in which Mr. and Mrs. Ford went on a honeymoon a few months ago. On the way to Fresno the machine overturned and the bride and groom were injured. Ford's collarbone was broken and his wife received various minor bruises.

Mrs. Ford attended to her husband's injuries and later ministered to him at their home, No. 907 West Forty-ninth street. The injury had completely healed when the accident occured yesterday. Ford will no, be at his office in the Hall of Records for several days.

TO INSTALL DR. SHAW.

The installation of Dr. Shaw as pastor of the Emmanuel Presbyterian Church will take place Wednesday evening. Many visiting clergymen will participate in the service. On Thursday evening at 8 o'clock a reception will be tendered Dr. and Mrs. Shaw, and also the new members, in the church parlors.

Switched.

YELLOW CARS' CORNERS CUT.

Midnight Rerouting Finished by Lantern-Light.

Enlarged Service Installed Today on Many Lines.

Half-Dozen New Ways to Get Downtown.

By lantern light and with the assistance of some 200 "huskies," Chief Engineer Kuhrts of the Los Angeles Railway Corporation at midnight, last night, completed the installation and covering of $10,000 worth of special work at Sixth and Alvarado streets, which will permit the rerouting today of many yellow car lines under orders of the Board of Public Utilities.

Though several vigorous protests have been filed with the board against the rerouting plans, figures from the office of General Manager Huntington of the street car company, show what is believed by others to be a general benefit in service. Between Sixth and Rampart and Bimini Baths there will be seven more cars operated between 6 and 10 o'clock a.m. than on the old schedule, three more between 10 a.m. and 4 p.m., ten more between 4 and 5 p.m., six more between 5 and 6:30 p.m., three more between 6:30 and 8:00 p.m., and seven more from then to half an hour after midnight.

Between Seventh and Alvarado on Seventh, there will be three more cars in the morning, the same number of cars in the afternoon as formerly, and an increase of three cars in the evening.

The rerouting ordered by the Board of Public Utilities follows:

Arcade and West Sixth street Line, from the Arcade Station, via Fifth, Spring, Seventh, Alvarado, Sixth, private right of way, Third, private right of way, to Melrose avenue, discontinued.

Boyle Heights and West Seventh street Line, routing of line will be same as heretofore to Seventh and Alvarado, where one-half the cars will continue west on Seventh, Hoover, Wilshire boulevard, Commonwealth avenue, West Sixth street, Vermont avenue, West Third street and Western avenue to Melrose; west end sign "Western avenue." The other half, via Alvarado, West Sixth street, Rampart, private right of way, First street, New Hampshire, Temple street, Heliotrope drive and Melrose to Normandie avenue, west end sign "Heliotrope drive."

Seventh and Stephenson avenue Line, will be routed the same as at present to Seventh and Alvarado, then via Alvarado, West Sixth street, Rampart, private right of way, and Third street, to Vermont avenue. West end sign "Bimini Hot Springs."

East Seventh and Santa Fe Station Line, operation will be extended from Seventh and Spring, via Spring and Fifth streets, to the Arcade Station, and will be known as the South Depot Line.

Arcade and La Salle avenue Line, from Twenty-second and Western avenue, via Twenty-second street, La Salle avenue, Washington, Figueroa, Sixth, Olive and Fifth street, to the Arcade Station.

West First and Sixth street Loop, discontinued.

West First street Line, from Sixth and Alvarado, via Alvarado, Ocean View, Bonnie Brae, West First street, Olive and West Second street, to Broadway.

West Sixth street Line, from Melrose avenue at Radium Springs, via private right of way, West Third street, private right of way, West Sixth street, Olive, Fifth and Spring to Second street. West end sign "Melrose avenue."

West Eighth street Line, operation same as at present to Sixth and Commonwealth; then via Commonwealth avenue and First street to Virgil avenue. West end sign "Commonwealth avenue."

HITTING THE HIGHWAY.

Amy Dons Pants and Hikes for the Trail Immediately She Is Released from Detention.

Amy Sapp is a little daughter of the wanderlust. Because she is one of the faithful and traveled, she attracted the attention of the juvenile officers and spent much of her youth in restriction.

Recently she was freed and now she is abroad on the railroad tracks, clad in jumpers and overalls and no longer a woman in appearance, because she found that she could not answer the wanderlust unless she seemed a man.

It was while the juvenile officers were searching for Amy that they found she had started across the country on the open trail. A clerk in a department store answers for Amy. He sold her a complete uniform of the highway, heavy shoes, a hat and overall suit. He asked her, he said, what she intended to do with the outfit, as she selected every article by her own measurement. She said she was on her way. And she is.

The juvenile officers are searching for her because she fled from her custodians. It was while tracing her activities for the day that they found out about the man's clothes she purchased.

Photographs are being sent abroad to notify all police to look out for Amy, the little daughter of the wanderlust, who has shortened her hair and denies her sex to answer the call to travel.

INSURANCE LAPSES, FIRE.

Two hours after an annual insurance policy had expired, and before the contract was renewed, fire damaged the Pelton book store, No. 233 South Spring street, early yesterday morning. The blaze started in the rear, presumably spontaneous in origin, and fled through the books and magazines so rapidly that the surface of much of the stock was seared before the fire fighters could arrive. The loss is estimated at $5000. The proprietors are A. R. Pelton and B. B. Williams.

Her Decree Before Highest Tribunal.

Mrs. Hazel M. Keating,

Whose divorce from Edward Keating will come before the State Supreme Court in this city on appeal tomorrow.

M. E. Church, South.

HOWELL HEAD OF THIS DISTRICT.

TRINITY'S PASTOR NAMED AS NEW PRESIDING ELDER.

Conference at Santa Ana Closes With Shakeups All Along the Line in the Los Angeles Division—Rev. S. M. Cheek New Leader for Arizona—The Appointments.

At the closing session of the annual conference of Trinity Methodist Episcopal Church, South, of Southern California and Arizona, at Santa Ana last night, Rev. R. P. Howell, for four years pastor of Trinity Church, Los Angeles, was named presiding elder of the Los Angeles district, succeeding Rev. J. J. Kenney. The other appointments of Bishop Waterhouse constitute a shakeup all along the line in this district, nearly every charge being given to a new pastor.

Rev. C. C. Selectman succeeds Dr. Howell to the Trinity pastorate.

Dr. Howell's appointment as presiding elder of the Los Angeles district carries with it the office of financial agent for the Trinity Building Company, and conference missionary secretary.

The retiring presiding elder of the Los Angeles district is transferred to San Francisco.

Rev. J. T. French is appointed pastor of the Hollywood church.

Rev. W. O. Waggener is appointed to Long Beach.

Rev. E. K. Bransford goes to St. Paul's.

Rev. J. J. Kenney is appointed to the Pacific Conference, Rev. I. W. Longacre to the Florida Conference and T. L. Rippey to the Denver Conference. Rev. R. R. Raymond is Conference Educational Secretary and Dell Arbuthnot is transferred to the Vanderbilt University.

Other important appointments in the Southern California district:

Azusa and Arcadia, Rev. G. W. Stewart.
Bellevue, Rev. W. A. Youngman.
Bethel, Rev. W. J. Burtscher.
Carpinteria, Rev. J. A. Lewis, supply.
Downey, Rev. George S. Clark.
Duarte, Rev. L. J. Millikan.
Marvin, Rev. G. W. Forman.
Newport, Rev. T. B. Lavender; R. R. Raymond, supply.
Norwalk, Rev. C. M. Cagle.
Pomona, Rev. A. A. Walker.
Redlands, Rev. W. L. Whisnant.
Santa Ana, Rev. D. Scarborough.
San Bernardino, Rev. W. J. Lee.
San Diego, Rev. C. C. Thompson.
San Diego Mission, to be supplied.
Talbert and Bolsa, Rev. A. B. Whildrep.
Ventura, Rev. A. F. Stem.
Woodlawn, Rev. G. C. Harris; Rev. W. E. Stadler, assistant pastor.
West Side Coachella Valley, Rev. C. W. Watson.

ARIZONA DISTRICT.

Presiding elder, S. M. Cheek.
Bethel, Rev. J. Allen Ray.
Bowie and Safford, Rev. W. B. Wheeler.
Cartwright, Rev. E. L. Fitch.
Clifton, Rev. R. N. Sanders.
Duncan, Rev. R. K. Acuff.
Elgin, Ct., to be supplied.
Gila Bend, to be supplied.
Liberty, Rev. B. H. Mobley.
Maricopa County Missionary, Rev. R. H. Fields.
Nogales, Rev. D. O. Adams.
Parker, Rev. J. B. Rice.
Phoenix, Central, Rev. W. R. Thornton; Rev. Robert Gould, assistant pastor.
Prescott, Rev. E. Anderson.
Ray, Rev. S. C. Bockman.
Tempe, to be supplied.
Tucson, to be supplied.
Verde Ct., to be supplied.
Wilcox and Cochise, Rev. J. R. Sawyer, supply.
Arizona Field S. S. Secretary, Rev. C. A. Hyatt.
Conference Evangelist, Rev. Barker Northrup.
Student Vanderbilt, J. Coy Williams.

At the closing session of the conference a resolution was passed recommending the adoption of the name of the Methodist Episcopal Church of America. This will be considered among other recommendations at the general conference in May.

HALLOWEEN JOLLIFICATION.

The Federation of State Societies will observe Halloween Thursday evening by a gathering with appropriate ceremonies in the Federation of State Societies Hall, No. 953 West Seventh street. There will be ghosts and goblins in the cellar and witches in the attic. There will be pumpkins and apples, fun and frolic and jolly good times to which all the people of Los Angeles, without regard to former home States, are invited. Committees have been appointed to make all the arrangements for properly celebrating this popular anniversary. There will be dancing for those who care to indulge and a jolly social time for all.

Five Points.

WITH HANDFUL OF ARGUMENTS.

Keating Divorce Case to Supreme Court Tomorrow.

Comprehensive Charges to Be Made by Appellants.

Attack Animus of Judgment and Decree Itself.

On the ground that a judge was influenced by mental suggestion from his wife, to grant a divorce to Hazel M. Keating from Edward Keating, son of Andrew J. Keating, late potash king, attorneys will go before the California State Supreme Court, sitting in this city, tomorrow and try to establish:

That Judge George E. Church of Fresno was influenced, either consciously or subconsciously, by his wife to favor Mrs. Keating;

That the charge of cruelty was not sustained by any direct evidence;

That the alimony of $55,000 granted Mrs. Keating, was excessive;

That the accusation involving Keating and Mrs. Vinette Lohman was not upheld by direct evidence;

That the judgment of Judge Church in finding for the plaintiff, virtually upholding the charge against Mrs. Lohman and awarding the big alimony to Mrs. Keating, sprang from an "unnatural attitude."

Sensational charges are expected from the attorneys for Keating, J. Wiseman MacDonald and ex-Judge Waldo M. York. They do not charge that Judge Church knowingly permitted himself to be influenced by his wife, but they do base their contention upon the psychological fact that when, as alleged, she discussed the case with her husband, she influenced his mind by her attitude toward the principals.

Affidavits purporting to substantiate the charge that Mrs. Church wielded an influence over her husband and caused that influence to be shown in his judgment against Keating, will figure in the case.

"Such a finding is unnatural," said MacDonald yesterday. "We expect to show that there was no grounds of brutality, that there was no direct evi-

(Continued on Second Page.)

Monday Is Always Bargain Day at the Birkel Co.

...spective purchasers of ... who wish utmost ... for their money will ... it decidedly to their ad... to see our Pianos ... Player Pianos at sharply ... prices. Instead of long lists, use the prices below as an ... of the splendid opportunities throughout our Bargain ...partments.

Excellent Used Pianos

...r 50 Pianos of standard Makes ... Uprights and Grands. Some of ... Instruments are practically ..., having been used only six month or a year—others have ... two, three, five, ten or fifteen years' service. ... Terms will be made to suit your convenience—$5 per ...nth upward.

$125 up

...layer Pianos—Some Used, Some New

...e have about eight or ten excellent ...yer Pianos to close out. These ... various finishes and woods, 65 ... 88-note Scales.

$300 up

Some of these Players are strictly new — discontinued styles which we no longer carry but which are first-class in every detail. Others are Used Instruments. Having been thoroughly overhauled in our shop, we can guarantee their condition to be strictly first-class.

Terms, $10 per month upward.

Geo. J. Birkel Co.

30 Years in Business in Southern California.

446-448 South Broadway

Steinway, Weber and Other Pianos and Pianola Player-Pianos. Austin Pipe Organs for the Home. Headquarters for Victors.

Mr. Gordan Says—

—in England "everybody's who's anybody" goes in for sport.
—if his blood hasn't thinned and his taste for beef palled he's proud of his love of out-of-doors.
—"Clothes for every occasion," says he.
—when he wants something "rough and ready," something that will wear, be comfortable and yet look well, he chooses either a Grampian or Hebrides homespun.
—his father wore them and his grandfather, too.
—they knew them to be hand-loomed, not machine-spun.
—They knew that the nap was a part of the fabric, not just combed up—and couldn't wear off.
—Well, I have these very fabrics. Gordan-made, their price is $55. Other interesting patterns of other weaves at other prices, lower and higher.
—If you really want to know what good hand-loomed homespuns are—come and see.

Richard Gordan

Suite 300 Union Oil Bldg. Spring at Seventh

Tailor and Draper since 1886

Ranger Ad.

"Where once the burning sands of desert hold grim death and sway,
Where naught of verdure gladdened eye of man by night or day,
There now are orchards vast and fields of greenest, waving grain—
And cities proud with beauteous homes upon a reclaimed main."

Arizona

Santa Fe

State Fair at Phoenix
Nov. 3—8, 1913

$20.40 round trip via Santa Fe
On sale Nov. 1-2-3. Return Limit Nov. 10

Visit the great Roosevelt Dam—and the wonderfully fertile Salt River Valley.

You will want to go by way of the Parker cutoff—because Santa Fe's train "The Phoenix" goes that way. It's quick and direct. A solid train of Standard Pullman sleeper and chair cars, through without change.

While over there you should run up to Prescott, or Castle Hot Springs—Come back by way of Ashfork, if you choose.

Santa Fe City Office: 334 So. Spring Street
Phone any time day or night 60517; Main 738

Men-o'-War.

ONE THOUSAND FOR A HUNDRED.

Proposed Militia Increase Will Help Here.

New Signal Corps Company's Considered Likely.

Military Equipment in High State of Efficiency.

Increases in the strength of the National Guard of California, proposed by Adjt.-Gen. E. A. Forbes as a complement to the increase of regular forces now being planned by the War Department, will probably add at least 1000 men to the State troops within call of Los Angeles, where infantry headquarters are already established.

Provision for such additional force will be asked by Adjt.-Gen. Forbes of the next Legislature and seems certain of favorable action by that body.

A peace strength of 100,000 men, with approximate enrollment of 15,000 at war strength for the entire State, necessarily means a decided proportionate increase over the 100 men and officers now stationed in and around Los Angeles county.

No Coast Artillery company is located nearer than San Diego or Santa Barbara, but the erection of harbor fortifications will doubtless induce the formation of two or more such organizations as the best of opportunities will then be theirs for observation, study and practice with modern weapons of the highest efficiency, emplaced and used as a part of the greatest and best system of coast fortifications in the world.

Enlargement of the number of organizations in the State will probably warrant the formation of another signal corps company, in which event the old Company A, mustered out a year ago, may be recalled to the colors. There have been signs of restiveness on the part of Capt. Bathey, the commander of the defunct company, and it does not seem a wild hazard that the man who trained the record-holding company of the world in the art of long-distance signaling, would call to his standard a large part of the former personnel.

FULL EQUIPMENT.

Aside from these branches of the service, Los Angeles has a practically complete army organization, with brigade headquarters, cavalry, infantry, field artillery, naval militia, and field hospital, the latter equipped with supplies sufficient for all the troops in the State.

Recruiting these commands up to maximum war strength would make an increase of nearly 80 per cent.; but it is said by competent officers to be probable that additional organizations will be formed, with the intention of keeping all at about minimum war footing, while training officers and procuring equipment from the government for as many organizations as conditions will warrant.

It has been computed by an old and experienced officer of the regular army that only 30 per cent. of the National Guard could be depended upon to actually march to battle in case of war, because of losses due to family and business reasons, physical condition, or other excuses accompanying the call to arms. It is therefore deemed the part of prudence to incorporate into the service as many fresh and physically competent officers and men as can properly be maintained, to the end that the greatest effective force may be counted upon.

The proposal of the War Department to maintain a regular army division of nine regiments in California, together with its promise to equip an equal force of State troops when organized as militia, puts upon the State the onus of providing a force capable of equalling in actual numerical strength the army division, which would take the field, practically intact, immediately on receipt of orders.

The State has only to maintain the organized militia, the government furnishing all equipment, and also paying the expenses of maneuver campaigns and training camps, with pay to officers and men for their time while employed therein.

OUR FACILITIES.

A magnificent armory, costing $300,000 and capable of quartering all local organizations, is now under construction, the dedication of which is to take place November 6, and which is to be occupied by the present military establishment about the first of the year.

A drill hall 180x230 feet in size will afford room for battalion drills and other manoeuvers incident to large organizations. There will be no lack of ability to quarter and handle here any new forces decided upon by the State authorities.

Outside the city are many smaller centers, each of which might be expected to furnish a reasonable quota toward a larger militia, some having already made requests for the privilege of raising troops.

Our present State establishment is declared to have suffered for lack of funds. An appropriation of an additional $10,000 by the last Legislature was vetoed by the Governor because the lawmakers had exceeded the revenues of the State. But the militia have kept to their tasks, quietly working to make themselves efficient, though with little enough recognition on the part of the public.

Maj. C. W. Decker, commander of the field hospital corps, has frequently advanced personal funds, sometimes to the extent of several hundred dollars, in procuring equipment and supplies for his corps, and is but now in position to regularly draw upon a fund appropriated by the Legislature at its last session. With this money the hospital corps is to have its first field practice under service conditions.

Doubling this medical force would be of advantage to the service, says Maj. Decker, inducing emulation and rivalry, as well as fitting a larger force for the important duties connected with saving lives and maintaining health.

As at present constituted, the medical corps now has one field hospital, with five medical officers and thirty-three men; an ambulance company, with five medical officers and forty-three men; and three regimental detachments, each with four medical officers and sixteen men.

These small organizations would be responsible for the care of all local troops, if sent into a campaign.

Darkly.

SUSTAINS TYPE IN HER DEATH.

WOMAN SELECTS POISON AFTER CAREFUL CONSIDERATION.

Eases Dull Care Eternally by Taking Bichloride of Mercury Tablets—Compares Methods of Self-Destruction and Follows the Way of the Brunettes.

By the records of the Receiving Hospital, there is a certain type of woman who always drinks bichloride of mercury when she wishes to take her life. The psychology of the thing is peculiar, but the results are usually accurate, according to the hospital reports. For instance, blondes are prejudiced against the acids and prefer strychnine or opiates. There is a certain type of brunette that is particularly sensational, generally choosing drowning or leaping from some heights.

Of the kind that drinks bichloride of mercury was Mrs. Edna McConnell. She occupied an apartment at No. 344 South Figueroa street. Her past was not of the city of Los Angeles. From some place east of the mountains she had come here several months ago. She was discreet of utterance and aloof from women. Hence she had few acquaintances.

Yesterday the cares of her particular work became overwhelming. She decided to take her life. It is shown by the contents of her room that she meditated for several hours on the best methods. She considered a bullet wound, drowning, the opiates and the acids. And after careful consideration she held true to the inclination of her type, she drank bichloride of mercury.

Mrs. Ida Rickerson, the proprietress of the apartment-house, heard the woman fall and rushed to the apartment. The ambulance took the unconscious body to the hospital, but death came a few moments after arrival. She has relatives in Chicago.

SWIMMERS RETURN.

REDONDO BEACH, Oct. 26.—Ludy Langer, Cliff Bowes, Ray Kegeris and Tommy Witt, the local swimmers and divers, who participated in the swimming races at the Portola Festival in San Francisco, returned today with George Freeth, coach. Langer captured the 880-yard race over his old-time foemen, Lincoln Johnson and Pomeroy of San Francisco. Cliff Bowes won a cup for proficiency in diving, and Roy Kegeris and Tommy Witt, who were barred from the contests on account of their age, were given cups for exhibition work.

Income Tax and Tipping.

[Springfield Republican:] It has been suggested that the advent of a graduated income tax ought to give the clew for an escape from the tipping evil. Persons with incomes of $3000 or less would be exempt; from $3000 to $5000 a 10 per cent. allowance for tips should be made on traveling and hotel expenses. For incomes of $100,000 or more 100 per cent. might be about right, and above the million mark all limits should be taken off this game. But the question arises whether the very people who try to make the tax assessor think them poor would not insist on tipping like millionaires. To make taxes painless the collector should wear plush and stand on guard in a hotel or lobster palace.

Competitive.

BASEBALL AID TO LEARNING.

Local Teacher Devises Novel Instruction Idea.

Correct Answer Is a Base Hit Under New Plan.

Children on "Teams" Quick to Grasp Problems.

Baseball as first aid to injured problems in arithmetic, a base hit as a reward for one correct answer and a home run for a perfect lesson, are features of instruction used by Miss Myrtle Collier of the State Normal School, in her practice department in the public schools.

Upon the theory of exposing children to learning under play conditions, the "game" method is meeting with remarkable success, for the sharpest scholar in division, subtraction and multiplication becomes the best fielder, the best batter and the most likely participant in the world's series of knowledge.

If a child, a member of one of the "teams" in a classroom imagines that six will go into sixty eleven times, that child is very likely to be benched for the season or farmed out to the minors—lower classes — whereas a boy or girl who can give the answer readily and accurately is assured of a place on the team and a chance at winning the pennant—promotion.

Exeunt the dreary grocer with his tiresome bushels of potatoes, his everlasting gallons of molasses and wearisome bars of soap! Avaunt the astonishingly strong but indiscreet dog who ran a hundred miles, nobody knows why! Farewell, the irritating train that ran twenty and a third miles to keep a date with another train running fifty miles, for no apparent reason than to torment hapless youth in the schoolroom! Welcome Christy Mathewson and a crisp game of baseball!

PLAY THEY PLAY.

Of course, in these games the children don't really play. They only play they play. The new plan, in short, works on the theory that if you apply numbers to the natural interests of children you can teach arithmetic in a way to rob it of its sting. You know if you imagine you're Christy Mathewson, you're going to work hard to win the championship; or if you think you're B. Oldfield, you're not going to let anything get past you. And so, presto! under the new plan, many a tough problem is solved by children who hardly know they are working at all.

The baseball game method is this: First "teams" and team names are chosen; then a little sketch is made of the diamond, showing bases, plate and field, of which there are two copies, one for the pitcher, the other for the umpire (teacher, naturally.) Then the captains compete on problems to decide which team has first "bats." First correctly finishing wins bats for his team. Captains choose at signal "play ball."

BATTER IN COMPETITION.

Then goes the game fast and furious, batter at board competing with catcher. If the batter is first one finished and correct, he passes on to "first," where he competes with the first baseman and the right fielder at the same time that another of his team is working at bats. If batter is not the first one finished and correct, he has been put out. Three outs means change of team at bats and two changes make an inning. A "run" consists of a player having successfully passed the third base and counts one for his team.

A comparison of results by the old method and the "game" idea shows that children, under the excitement and pleasure of the imaginary game, work out from twice to three times as many problems as when working under the formal drill.

Imaginary auto races are run, with children in charge of various machines which are named, and which pass certain stations (problems) also named. The winner is, of course, the one who correctly solves all the problems and reaches the last station ahead of his mates.

The playing at "department store" is another game, a little less sporty, but quite as absorbing, and by this means many business customs are taught.

"Probably the most noticeable effect of these games is the joy the children gain from the games which they carry over into the formal drills," says Miss Collier. "They seemed to feel that since the games were fun, all number work must be, and they worked with a will. And they were free; they laughed and ran to their bases or stations, and jumped and clapped when their team or machine scored, yet they never seemed to take advantage of their freedom; only they were relieved from the usual stiffness and formality of mathematical work."

"A Tower of Strength"

Actions that "Speak"---

It is well said, "Actions speak louder than words."

At this Bank of courteous service, every act of employee and officer is to make you feel at home here—to feel that you are welcome whether you are a small or large depositor.

The "thank you" of the Teller who receives your deposit is sincere, and voices the appreciation of this Institution in the confidence you have shown in intrusting your funds with us.

Become a depositor here, and join the wide and increasing circle of friends of this Bank.

California Savings Bank
Spring and Fourth

4% and Safety

"TERM SAVINGS ACCOUNTS" offer the ideal account for systematic saving. One dollar will open a "Term Savings Account."

Income Tax Bon Mots.

PITY POOR CARTER TO DUTY A MARTYR.

How'd you like to be John P. Carter?

It isn't so hard to be the collector of internal revenue as long as Uncle Sam sticks to his well-tried old sources of income, but when he blossoms out into an income tax it begins to look something like this.

JOHN P. CARTER, who is now enjoying the prominence and emoluments attaching to the office of Collector of Internal Revenue for the Sixth District, is a much disgusted man. Not that he is dissatisfied with the salary appertaining to the position, but the enactment of the income tax feature of the tariff law, is keeping him awake o' nights.

Carter is a pioneer working in an unexplored field, and he is having his troubles. He said so himself yesterday. "If I had had any realization of the work involved and responsibility connected with the inauguration of the collection of the income tax, the thousand and one questions that must be determined and settled, your Uncle John would still be in the City Hall doing the license desk.

"Why, don't you know, I am losing sleep on account of this thing. For the past month I have been trying to prepare myself in regard to the law, reading up on the decisions of the United States Supreme Court, as to the income tax laws of 1861 and 1871, so as to make myself a sort of condensed and revised version of authority on this question.

"In addition, my desk is covered with letters from some of the highest-priced attorneys in Los Angeles, asking my views of this and that feature of the law. They think I ought to know. And, say, I am going to know, if I lose all my sleep. There is hardly an hour that some new phase is not presented to me. When I have ended my search of information, I will be a walking encyclopedia from which real opinions on the law will exude like sap from the maple trees back in old Indiana."

Speaking of the likely number of people who will be amenable to the provisions of the law, Collector Carter, said. "Do you know, there are but 525,000 people in the United States, out of a population of 100,000,000 who have an income of $3000 a year? We are not so all-fired wealthy as we think we are. I was surprised that such a small number would have to pay the tax. But there is one fellow who won't get away from the government. John D. Rockefeller will get to pay more than $2,000,000 to Uncle Sam. I am sorry for John, for he needs the money."

"Well, say, Mr. Carter," said the reporter, "suppose a man is a widower and has a house full of children on his hands? Is he entitled to exemption allowed a married man? He is married and still he isn't."

Collector Carter will have a decision ready today.

Handful of Arguments.

(Continued from First Page.)

dence showing Keating's alleged indiscretion with the co-respondent, and that the alimony is excessive. There is no question that Mrs. Church showed undue activity in the case and that her leaning toward Mrs. Keating undoubtedly influenced her husband's decision. The affidavits we have on file will establish these points."

Mrs. Church has filed a counter-affidavit in which she denies that she influenced her husband, or that she discussed the case with Mrs. Keating in her husband's presence, although she admits that Mrs. Keating visited her at her apartment and that at other times she met Mrs. Keating, but that they discussed other matters.

James P. Clark, attorney for Mrs. Keating in her divorce action, said yesterday that he will probably reply tomorrow to whatever arguments are presented by the attorneys for the other side. Further than that, he declined to discuss the case or any development that might arise in the future.

Mrs. Keating's divorce action was heard early in 1912. They had been married about two years. Keating's wealth and his wife's social position drew much attention to the trial. Judge Church tried the case and found for Mrs. Keating, later denying a motion for a new trial, when the appeal was taken.

CHILD KILLED.

FRESNO, Oct. 26.—[Exclusive Dispatch.] Attempting to climb upon the fender of a moving automobile truck for a "free ride," as she expressed it, little 6-year-old Zarohi Garabadian this morning lost her balance and was thrown in front of a rear wheel, which passed over her body, crushing her hip and inflicting internal injuries which resulted in her death shortly before noon.

Join in Swoop.

(Continued from First Page.)

that the city does not fear the coming onslaught.

"The city has buried the dead and cared for all of the injured who would accept assistance from us," he said. "We have paid the legitimate expense of every person suffering loss who would take it. Our relief work has been comprehensive and thorough. The city has spent about $40,000 cash to date in caring for our injured guests.

"The relief work will continue indefinitely. The permanently injured have been adopted as wards by the city and will receive assistance during life. We feel that we have done everything in our power to alleviate the distress of the injured.

"The claimants who are now threatening the city have commercialized their interests. This fact weakens their position both in the eyes of the public and of the law.

"I am in a position to say that the city of Long Beach will refuse flatly to pay any of the claims made by the pool. Neither will we compromise with any of them. We simply will fight them from start to finish."

Persons not in the combination of claimants have brought suits against Long Beach for $15,000, $20,000 and $50,000 damages. Several others have made formal demands for damages for $10,000 to $25,000.

THE LADY AND THE TIGER.

Skin of the Big Cat Is Most Valued Possession of Refugee Engineer and Wife, Here from Mexico.

A tiger skin is the valued trophy which G. H. Lily, an American locomotive engineer, and his Spanish wife, the daughter of the late Doroteo de Saracho, brought with them in their hurried flight from El Fuerte, Mex. They are at the Hollenbeck.

Lily went to Mexico eight years ago from Burlington, Iowa. He speaks Spanish fluently, but his wife does not speak English. Lily was an engineer on the Kansas City, Mexico and Orient Railroad.

"We had time to bring but few of our personal belongings, but we were careful to include the tiger skin," Lily explained. "It is our most-valued possession.

"The Orient Railroad has been in the hands of the Constitutionalists for five months. I though that perhaps my marriage with a member of a Spanish family might obviate the necessity of my leaving the country and I delayed my departure. Recently I had the tip to leave and to be in a hurry about it.

"My wife will make a special study of English while we are in the United States. In this way we expect to profit by our enforced vacation in the States."

DINUBA.

DINUBA, Oct. 26.—Packing-houses have begun the shipment of Emperor grapes, various of the concerns now working full crews putting selected bunches, weighing thirty pounds net, in cask of redwood sawdust. This process was tried out last season and was found eminently satisfactory. Kiln-dried sawdust is used, the grapes protected on all sides by a layer of the material. practically all the grapes have been sold f.o.b. at $2.25. Counting cost of packing and handling, a fine margin of profit is

The Times Free Information Bureau
611 South Spring Street

ADVERTISING COPY AND SUBSCRIPTIONS RECEIVED.

THE TIMES' FREE INFORMATION AND RESORT BUREAU is for the accommodation and benefit of persons seeking interesting routes of travel, desirable hotels and resorts for recreation and recuperation at the seashore or in the mountains.

Particulars are furnished by competent attendants and by correspondence to the general public regarding rates and attractions of railroad and steamship lines, hotels and pleasure and health resorts. Photographs, descriptive circulars and transportation literature are kept on hand for inspection and distribution. Times readers can obtain what they want in a few minutes without the delay incident to writing for it, all the information needed for a safe and enjoyable journey or vacation. This service is absolutely free. Literature also may be obtained at the New Times Building, Broadway at First street.

PERSONS CONTEMPLATING VISITING LOS ANGELES ARE PRIVILEGED TO HAVE THEIR MAIL ADDRESSED TO THE BUREAU.

Resorts.

New Arlington Hotel

SANTA BARBARA, CALIFORNIA

An absolutely fireproof hotel—All outside rooms, affording plenty of light and air—headquarters for tourists from all parts of the world. Private [illegible] connection with all rooms. Ideal climate the year round. E. P. Dana, Lessee.

RADIUM SULPHUR SPRINGS—Melrose Ave. and Gower St., Los Angeles. Take Baths in Liquid Sunshine

NATURAL MINERAL WATER. IT SPARKLES AND FOAMS LIKE CHAMPAGNE. Drink the most radio-active natural curative mineral water. It purifies the blood, keeps you young, revitalizes, rejuvenates your whole body. HOT baths for Rheumatism, Colds, Poor Circulation, Sciatica, Diabetes, Stomach, Liver, Kidneys, Bladder, Blood, Bright's, Nervous and Female Troubles. Makes skin velvety, soaps in the hot salt. Physician in charge. Send for Booklet. Water delivered. Melrose Ave. cars to Gower St., or West Seventh street direct to springs. Telephone 52461.

Pasadena's Ideal Health Resort
For the Sick—Quiet and Restful

Improved methods and equipment for Rheumatism, Kidney, Heart, Stomach and nervous diseases. LOCOMOTOR ATAXIA treated by the FRENKEL METHOD. For information address Dr. Herman Silverman, Physician in charge, Pasadena Health Resort, N. Fair Oaks Ave. and Calaveras St., Pasadena, Cal. Phone Fair Oaks 82.

HOTELS

THE MARYLAND — Open all the year. THE HUNTINGTON — Opens December, 1913.
PASADENA, CALIFORNIA
Bungalows in connection. D. M. Linnard, Manager.

Ye Alpine Tavern
MT. LOWE
Reduced Rates for Weekly Guests
vations at Pacific Electric Information Bureau, 6th and Main. Home 60031; Main 8220.

Fall Rates: Hotel Virginia Long Beach
The Center of all attractions and social activities. Famous for its cuisine. Write or phone for Fall rates to CARL S. STANLEY, Manager.

THE FORMOSA Apartments and Cottages
Beautifully situated at Hollywood and La Brea Boulevards. Now and [illegible] furnished; good service. Social features. Under the management of I. M. Weiss (formerly I. M. Wolf, manager of Hotel Leighton.) Hollywood 2029; Home 57016.

Daily Auto Stage to Mt. Wilson Hotel
$2.50 One Way—$4.00 Round Trip from Pasadena. Leaves Pasadena office, 121 S. Colorado, 9:30 A. M. Make reservations Stage, Hotel and Camp, and get information at Information, Peck-Judah, Security Bank, Pacific Electric.

Los Angeles Hotels and Apartments.

The Burlington Apts. 9th Street at Burlington Ave.
The Burlington is a modern brick and steel constructed building located on [illegible] elevation in the city, ten minutes from the heart of the shopping and theatre district, with spacious drawing, billiard and ballroom, all on first floor. The view from the [illegible] garden and sun parlors cannot be equaled anywhere in the city. Popular prices prevail at the Burlington. "Why pay more?" Our service is high-class hotel service in particular. We have special accommodations for bachelors with hotel service at moderate prices, also. Two to five-room apartments with or without hotel service. Choice accommodations if you desire.

Hartmann Apartments
CORNER Washington and Oak Streets
TENNIS COURT. BILLIARD ROOM.
Large Apartments, Beautifully Appointed, First-class in Every Respect. West 5544

Huntley Apartments
1207 WEST THIRD STREET.
Ten minutes' walk from Third and Broadway or Third and Hill car lines. New concrete building. Four and five-room housekeeping apartments. Two-car garage. Two modern sunny sleeping porches. Two general tennis courts. MAIN 6911. Home 10911.

THE FOWLER Apartments Unfurnished
AN EXCLUSIVE HOME. PERMANENCY ASSURED. Steam Heat, [illegible] water, janitor service, cleaning service, model kitchens, tiled bath rooms, richly appointed [illegible] room and sun parlor. Washington St. at Union Avenue.

SANTA CATALINA ISLAND
WILMINGTON TRANSPORTATION CO.'S STEAMER "CATALINA" permit for 242 Passengers, makes daily trips.
Purchase tickets, secure folders and all reliable information at the agency of the SANTA CATALINA ISLAND COMPANY, Ticket Office, 104 Pacific Electric Building, Main 8220, Sixth and Main Streets. Phones: Sunset Main 241; Home 10444.

CLARON DEL Apartments
1133 South Hope Street
NEW AND HANDSOMELY FURNISHED [illegible]-ROOM SUITES. PRICES $35 AND UP.
MRS. L. E. SIMPSON.
PHONE: BROADWAY 880.

Golden Apartments 1130 West Seventh
EAST WALKING DISTANCE
Cozy Homelike Rooms. Comfortable, elegantly furnished 4 and 5-room apartments, $40, $50, $60 and $65 a month. Big lobbies, parlors, garage, etc. Phone [illegible] and Home 60042.

Larchmont Apartments
Florence P. Reed, Manager. Washington at Main Sts.
Shower Baths in every apartment. Social Hall, Roof Garden and Billiard Room. Phone South 920—25097.

THE KENDIS APARTMENTS 1710 WEST SIXTH
Take 1st and 6th W. Lake cars.
Two and three-room apartments, with or without hotel service, all [illegible] everything complete. Ballroom, Billiard, Pool and Card Rooms for the exclusive use of our guests. Bachelor Apartments to be had. Summer rates. All steel [illegible] garage accommodations.

City Restaurants.

CASA VERDUGO—Segunda—
Serves a Commercial Lunch from 11:30 to 2 P.M.—40c.
Special After-Theater Dishes—736 SOUTH SPRING.

Lunch at Jahnke's
for Complete Satisfaction
1st and Spring

HOTEL DARTMOUTH
West Adams and [illegible]
LOS ANGELES
Highest class family hotel in [illegible]. Table d'Hote Dinner from 5 to 8 P.M. Private rooms. Breakfast and lunch a la carte. Rates very reasonable.

Hallowe'en Novelties at "Christopher's"
Table Favors and Confections
Individual Ice Cream Moulds

Officers of the National Guard at target practice.

Left to right—Col. D. A. Smith, Fifth Infantry; Capt. E. H. Yule, U.S.A., Inspector-Instructor; Adjt.-Gen. E. A. Forbes (center;) Lieuts. P. H. Montgomery and S. C. Haver, Field Artillery.

The Wonderful Housewarming at "Las Delicias," the Foothill Palace of Edward R. Maier.

Unequaled.

RINCELY OPENING OF A ALIFORNIA WONDERPLACE.

ory House Party of Forty Guests Entertained at New Maier Mansion on El Selecto Rancho—Remarkable Resources of Great Establishment and the appy Ways of Doing Things—Plans for Gardens.

AS "house-warming day," both urday and Sunday at "Las De-as," the palatial and extensive just completed by Edward R. for himself and his mother, Mary Maier, on the famous El ncho at Santa Susanna in Ventura county foothills.

Las Delicias, house of a illion delights,

ne of an thousand happy days and an thousand joyous nights," ost's hospitalities at "El Selecto" ty fields and to visiting throngs dows, Elks and so on, from all the country, have given him a name as one of the most gen-hearted and resourceful hosts in United States.

ring the past summer Maier has ilding a beautiful mansion on st property—a fireproof tile ate house of twenty-two with eleven sleeping-rooms, great ramada where a com-pany can be lodged, and every vice for the comfort and en-ent of family and guests. and porches, the inviting rooms onto them by French win-the grand reception hall with mous stone fireplace and glass roof, the galleries and he wondrous kitchen, fit for a the billiard hall, commo-ing-hall, the wine cellar and the large tile swimming plunge make "Las Delicias" not only e of many delights," but one ow places of Southern Cali-Hundreds of trees have been and extensive gardens have ld out, to further beautify this home.

Maier and her son take the pleasure in entertaining their friends, forty of whom they to be their house guests for and Sunday. It was such party as only a grand ment could house. All were ally lodged and delightfully in every way.

was dancing in the great re-all Saturday evening, inter-with music by Maier's own and by talented cabaret with a moving-picture show by Maier's own apparatus—lending themselves ad-to this noteworthy house ex-

ner Saturday night was a such as has seldom been a private table and was a affair, the group of hand-well-gowned women adding ness. During the two days ving menus were served un-direction of Frederick Clarke Maier's steward:

THE MENUS.

NING MEAL, OCTOBER 25: las Delicias, Blue Point oys-the half shell, celery, olives, walnuts, crab-meat cocktail, a la Macedoine, filets of as maitre d'hotel, cucum-ers, potatoes a l'anglaise, delecto quail a la Mary new garden peas, artichoke la Neenah, camembert cheese, of head lettuce, Rancho Se-special fed tom turkey, dressing, cranberry sauce, asparagus tips en mayon-special baked potatoes en ice cream fantaise la Neenah, camembert cheese, ler's crackers, black coffee. tail cocktail, Montilla Extra ry, Johannisberger Cabinet, red seal, F. Chauvenet spark-undy, red cap, Pomeroy 1900, Contreau Triple Sec., brandy, 1876, cigars ciga-

NING MEAL, OCTOBER 26: fruit; oranges, grapes, straw-and cream, oatmeal and boiled salt mackerel, Katzen-boiled potatoes, butter broiled lamb chops, Bohemian Dundee marmalade, buttered popover muffins, coffee, cocoa.

NING MEAL, OCTOBER 26: pano a la Little Willie, celery, pickled hazelnuts, consomme a la Gambia; pompano a la Julius, Parisienne potatoes; chicken, Rancho Glendale-fried, old-fashioned potatoes, roast on Missouri King, wax beans, muckling pig, Rancho Se-roast on cob, southern potato Macedoine, ice cream la Hooley, French pastry, Roquefort cheese, toasted Bent's crackers, cafe noir, music, Bronx cocktail, Montilla extra dry sherry, Johannisberger Cabinet 1893 red seal, F. Chauvenet sparkling Burgundy pink cap, H. Leiden Chateau Yquem, Pomeroy Brut 1900, Contreau Triple Sec., Savoin brandy, 1876, cigars, cigarettes.

A force of ten men was employed in cooking and serving these viands.

The speech-making at Saturday evening's dinner was jovial, and largely informal, ladies as well as gentlemen participating. The response to the principal toast—to the host and hostess—was happily made by Mr. John G. Mott, who spoke of the great talent for friendship possessed by Mrs. Maier and Mr. Edward Maier, and of the countless acts of kindness they had done in their sincere and whole-hearted way for those they liked to have around them. He predicted a long history of happiness for "Las Delicias."

The felicitous toastmaster was Mr. H. F. Vollmer. Rousing cheers were given for the host and hostess.

THE GUESTS.

The invited guests of Mr. Maier and Mrs. Maier for the functions were the following: Miss Hazel Ball, Mr. and Mrs. Richard Bishop, Mr. and Mrs. Rolland Bishop, Miss Elizabeth Bishop, Mr. Bell, Mr. and Mrs. Ed C. Bosbyshell, Mrs. L. Denker, Mr. and Mrs. W. J. Doran, Mr. and Mrs. Harry E. Andrews, Mr. and Mrs. Philip Forve, Mr. Secondo Guasti, Jr., Miss Pauline Howard, Mr. and Mrs. W. A. Innes, Mr. and Mrs. Carl Leonardt, Miss Clara Leonardt, Mr. and Mrs. George W. Lichtenberger, Mr. and Mrs. Louis Lichtenberger, Mr. and Mrs. John Luckenbach, Mrs. W. A. Maier, Mr. and Mrs. John G. Mott, Mr. and Mrs. Charles P. McFarland, Mr. and Mrs. Frank D. Owen, Mr. and Mrs. Frank Powell, Mr. and Mrs. John Rosecrans, Mr. and Mrs. H. F. Vollmer, Miss Pauline Vollmer, Miss Lou Wharton.

SOLVING MOOT QUESTIONS.

Make-Belief Court of College of Law to Convene Today With Full Docket of Cases.

The "moot" or practice court of the U.S.C. College of Law, which has been a feature of the instruction work of the school for several years will convene for its first session tomorrow in the Tajo building.

The purpose of this court is to give the students actual experience in the work of their profession and the court conforms closely to the regular courts in every respect. With the exception of the judges, all those taking part in the proceedings are students. The first-year men act as witnesses and in other minor capacities, while the more advanced students play the part of attorneys. They make out and serve the papers in the cases, prepare and submit briefs, and perform the court-room duties of attorneys, generally. The cases which are tried, are taken from legal records, with the detail so changed as to ensure originality on the part of the students.

The judges are practising attorneys, who are selected for their technical ability and experience. Courtroom etiquette is strictly observed and all errors and infringements are carefully corrected. Kemper B. Campbell, presiding judge, says of the court: "Its purpose is twofold. First, we wish to give the student training in actual practice and procedure, and secondly, we desire to inculcate the ethical side of his profession."

This court is unique with the local college and inquiries have been received from prominent law schools all over the country for information regarding the conduct of the court. Dean Porter cordially invites the public to be present at any of the sessions of the court.

There are to be twelve regular and three special sessions, as well as an appellate court. The judges for the coming term are as follows: Presiding judge, Kemper B. Campbell; appellate judge, Frederick W. Houser; trial judges, Elmer R. McDowell, Walter Bowers, James S. McKnight, A. A. Kidder, A. L. Bartlett, R. W. Heffelfinger, A. J. Hill, Ewald Selph, O. R. W. Robinson, C. S. Bagley, Clair Enyeart, Ralph A. Chase; extra sessions judges, John B. Haas, Frank P. Doherty, J. Karl Lobdell, Richard J. Culver, James B. Taggart and Thomas P. White.

Edward R. Maier.

The house and the master of it.

Photographs taken yesterday of the Maier mansion just completed on El Selecto Rancho at Santa Susana and of the party gathered to initiate its hospitalities.

Speed to 'Em.

FOUR MAYORS TO MEET HERE.

JOIN HANDS AROUND THE STATE IN LOS ANGELES.

Boost Shriners' Band and Patrol Concerts to Raise Hundred Thousand Dollar Exploitation Fund. Contestant Plans Campaign for Silverwood Loving Cup.

Charles Handerson, with his appointed staff, G. E. Nagel, A. C. Brodie and L. H. Schwaebe, starts his final heat today in the ticket selling contest for the Shriners' band concerts the 31st inst. and November 1, in hopes of winning the F. B. Silverwood loving cup.

The California Shriners are raising $100,000 to boost for "California, 1915," when they cross the Rockies next spring.

Leo Youngworth, otherwise known as the "Smile Radiator," will attend the candidate and his staff and see that the supply of tickets does not run out.

Words of praise from civic bodies, Mayors and manufacturing and realty organizations, are pouring in on the California Shriners, and it is being arranged to have the Mayors from the four cities which the touring Shriners represent meet in Los Angeles during the concerts, and complete the slogan "Hands Around the State."

Mayor Mott of Oakland, Saturday said: "There is no greater one thing the citizens of Oakland can do right now than help these men who are giving up time, money, energy and enduring a monotony of unpleasant barn-storming to raise money to boost all California."

Friday, during the parade of the Portola, Mayor Rolph of San Francisco, according to a dispatch received in Los Angeles, made the following remark as he sat in the reviewing stand and watched the fez-tops tramp past:

"Every Californian cannot help but feel a great throb of patriotism, cannot help but think more of the State now and in the future, cannot help but want to do more for the State as a whole, as well as for his community, when he sees the unselfish work the California Shriners have so enthusiastically entered. The least any of us can do is to help them to a full-measured achievement."

Robert Newton Lynch, head of California's Development Board, said: "The California Shriners are attempting the greatest exploitation scheme ever devised. The further it goes the greater it grows."

Dr. E. J. Boeseke, Mayor of Santa Barbara, says: "Santa Barbara highly commends the 'Hands Around the State' tour. Its value to the community is unquestioned. High praise should be made apparent to the California Shriners for the idea which arises from motives of good to all and a desire to eliminate sectional feeling."

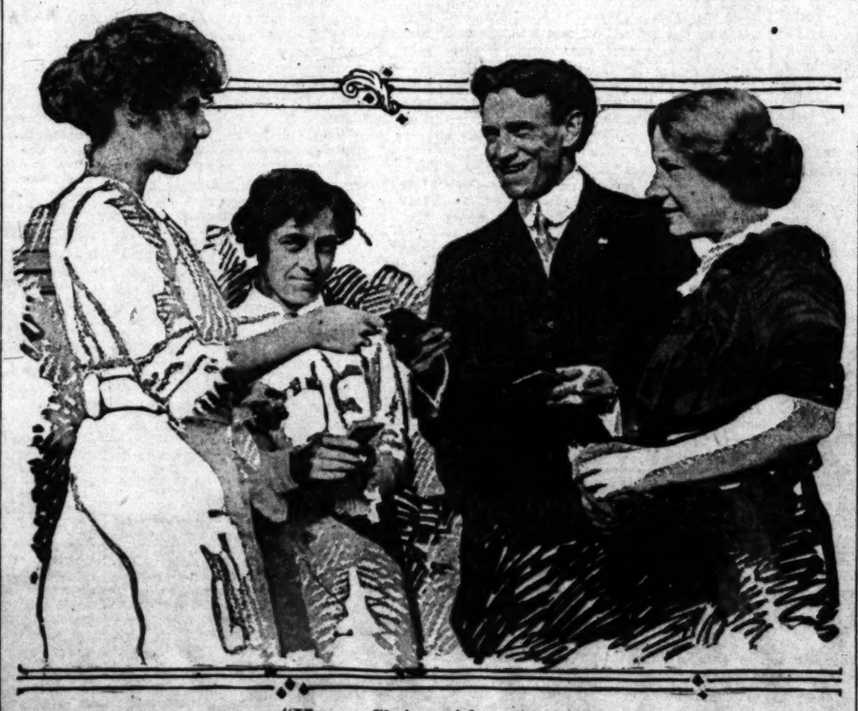

"Have a Shriner ticket, sister?"

Dr. J. Whitcomb Brougher, pastor of Temple Baptist Church, who boosted his average first from the pulpit and then with some real heart-to-heart work at close range. From left to right the ladies are Margaret Knox, E. Leora Holdeman and Mrs. Ella Carmody.

Superb Routes of Travel.

NO EXTRA CHARGE FOR BERTHS OR MEALS
Steamships GOVERNOR, Carrying 616 passengers. CONGRESS, Carrying 496 passengers.
SAILING THURSDAYS
San Francisco — Seattle or Tacoma
$9.35 1st class; $7.35 2nd class; $5.35 3rd class. $30.35, $27.35, 1st class $22.35 2nd class; $15.35 3rd class
STEAMSHIP "QUEEN" carrying 276 passengers
SAILING SUNDAYS
San Francisco $7.35 1st class $5.35 3rd class Seattle or Tacoma $25.35 1st class $24.35 1st class $15.35 3rd class
Through tickets to all points in United States or Canada via San Francisco, Seattle, Victoria or Vancouver.
San Diego Daylight Excursions every Wednesday and Saturday morning. $2.50 one way; $4.00 Round Trip.
FINEST OF SERVICE. LARGE MODERN STEAMERS.
Ticket Office, 540 S. Spring St. Phones—Home A3252, Main 47.

BIG 3 BEAR BEAVER ROSE CITY
First Class $7.35 and $8.35 San Francisco—$5.35 Second Class
All Rates Include Berth and Meals
Next Sailing Thursday, Oct. 30th
SAILINGS
Thursday, Oct. 30. Nov. 4, 9, 14, 19, 24, 29.
SAN FRANCISCO, ASTORIA, PORTLAND—Without Change.
Through Tickets to All Points in United States and Canada via San Francisco, Portland and Puget Sound.
NEWEST, MODERN COASTWISE STEAMERS
THE SAN FRANCISCO & PORTLAND S.S. CO.
Passenger License 594 594 401
C. G. KRUEGER, Dist. Pass. Agt., 517 S. Spring. Phones: Home A3751; Main 1904.

PLAN YOUR EASTERN TRIP
AND TRAVEL VIA.
CANADIAN PACIFIC
THE MOST ENJOYABLE TRIP
See the 600 miles of unsurpassed scenery of the Canadian Rocky Mountains
Costs No More—Write, call or telephone for descriptive literature and full information.
CANADIAN PACIFIC
A. A. POLHAMUS
Gen. Agent. 708 So. Spring St. Los Angeles, Cal.

See America First
GREAT NORTHERN RAILWAY
National Park Route
Go East via San Francisco, Mount Shasta, Portland, Tacoma, Seattle.
OVER 1000 MILES OF MAGNIFICENT SCENERY—SUPERB SERVICE. IT COSTS NO MORE FOR ONE-WAY TICKETS.
J. W. PHALON, T. F. & P. Agent, 606 South Spring Street. Tel. Broadway 1316—Home F1384.

SPECIAL RATES including berth and meals:
San Francisco..... $ 5.35 and $ 7.35
Portland ..... 11.35 and 19.35
Seattle ..... 15.35 and 23.35
S.S. "Roanoke," 2500 tons, 175 passengers.
S.S. "Santa Clara," 1400 tons, 130 passengers.
S.S. "Tucatan," 3535 tons, 52 passengers.
Steamship tickets to and from all parts of the world. S.S. Dept., Citizens Trust and Savings Bank, 208 South Broadway, Los Angeles, Cal.

$8.35 TO SAN FRANCISCO
When you go from
LOS ANGELES to SAN FRANCISCO and SAN DIEGO
go by water. There's no smoke, dirt or noise, no cramped quarters. And to be sure of getting the superlative in comfort, pleasure and luxury engage passage on either the
Yale or Harvard
"The Ships with the Perfect Service"
526—Passenger License—531
Sailings: Every Sunday, Tuesday, Thursday and Friday to SAN FRANCISCO. Every Thursday and Saturday to SAN DIEGO.
Through tickets for Portland, Seattle, all Puget Sound and Alaska points.
ROUND TRIP RATES
For Tickets, Folders, etc., apply
PACIFIC NAVIGATION CO.
Phone F 3267 611 S. Spring St. Bdwy. 3288
$4.00 ROUND TRIP TO SAN DIEGO

SYDNEY 19 DAYS FROM SAN FRANCISCO
AUSTRALIA WEATHER FINE
SAMOA AND SHORTEST LINE
SOUTH SEAS QUICKEST TIME
Splendid steamer, Lloyds 100A1, (10,000 tons displ.) of Sydney Short Line sailing every two weeks.
$110 HONOLULU (ROUND TRIP) (FIRST CLASS) SYDNEY $300
Round trip, second class, SYDNEY $200.
Various tours including Java, China, Japan and Round the World. Send for folder.
OCEANIC S. S. CO., 673 Market St., SAN FRANCISCO
Or A. H. Culver, 334 S. Spring St.

HIKE ON OCEAN WAYS.

Rotary Club Members Have Fun with the Leaping Tuna as Guests of Fish Company.

Pursuing the leaping tuna, rushing albacore and the skip-jack, a number of business men of the city, most of them members of the Rotary Club, were the guests yesterday of the Southern California Fish Company, canner of the blue sea-tuna, on a cruise of ninety miles in the launch Orient, covering a course from Venice to the west end of Catalina Island, thence to Point Dume and off the Malibu ranch, and back to Venice.

The party was out from early morning until late afternoon and reported a delightful day with all conditions of air and sea and sky ideal. While the fishermen admit that the catch might have been heavier, no complaint was uttered because the other features of the outing, including the picnic lunch, with German items included, served on board, were so thoroughly enjoyable.

Wiley Ambrose and W. I. Turck, president and secretary, respectively, of the Southern California Fish Company, were hosts, and the guests included Roger Andrews, president of the Rotary Club; J. J. Jenkins, president of the City Dye Works and Laundry Company; Charles Off, until his retirement, manager of the Lakeview Oil Company; A. G. Underwood, Pacific Coast manager for the West Disinfecting Company; E. O. Amundsen, manager of the citrus department for the same company; William Kraus, buyer for Haas Bros., San Francisco; Frank Andrews, manager of the Superior Ostrich Works; J. H. Drake of Drake Bros., bakers, of New York and Boston; and W. J. Warden, secretary of the Rotary Club.

Good Opening for Insurance Co.
Ground-floor office, free rent and free phones. E. J. McCully Co., 327 West Third street. Main 3007.

PUBLISHERS:
THE TIMES-MIRROR COMPANY
OFFICERS:
H. G. OTIS, President and General Manager.
HARRY CHANDLER, Asst. Gen. Mgr. and Treas.
HARRY E. ANDREWS, Managing Editor.
F. X. PFAFFINGER, Assistant Treasurer.
MARIAN OTIS-CHANDLER, Vice-Pres., Secretary.

Los Angeles Times

EVERY MORNING IN THE YEAR.
Daily, Sunday, Illustrated Weekly and Semi-Monthly Magazine. Daily Founded Dec. 4, 1881—32d Year.
Member, Class A, of the Associated Press. Leased-wire Mileage Covered: Day, 32,000; Night, 32,000.
OFFICE:
New Times Building, First and Broadway.
LOS ANGELES (Loce Ahng-hayl-ais)
Entered at the Postoffice as mail matter of Class II.

VALUABLE.

After Kitty Gordon leaves most of us will wish to see her back. It is said to be worth $35,000.

JAPS WILLING.

Any time the United States wants to let go of the Philippines the Japanese are ready to assume the responsibility. And some people say that the Japs are ready already. But then they always did know a good thing when they saw it. Reference: Gov. Hiram Johnson, who vows that they want to kidnap California's real estate.

THE LYING TRUTH.

It is necessary to lie to tell the truth to ignorant people. As an instance: There are some honest and rich corporations. To say so brings the sharp and ugly word from Progressives and other professional reformers. So all of us—and thank heaven there are not many of us—who want favors from the reformers must yelp at businesses that are prosperous and all citizens not living on charity. We must say that to be honest is to be poor. Yes?

INCOMES AND BURDENS.

The income tax is upon us. That is, upon some of us, since married men and bachelors may escape with $4000 and $3000 respectively. Those of us who are to be taxed think it a burden; those of us who are not to be taxed wish that we were. Any taxable person wishing to be relieved from his burden may find relief by inserting a little classified "ad" in The Times offering to surrender his income to someone who will bear the tax burden. Perhaps it should come under the classification of "Help Wanted."

A RICH LIFE.

At the age of 105 years an Ohio woman passed away last Friday. She had never been sick a day in her life. Over three generations had come and withered before her eyes. The war of 1812 was being fought while she toddled about and perhaps played with the wool on the old spinning wheel. As a child she could hear old men and women tell stories of personal experiences during the Revolutionary War. And all that we consider as almost ancient history. Yet one life spanned the gap. Could the gods—or the One—extend to mortals a greater blessing than a long, painless life during which they may watch the march of progress filing past the milestones of achievements?

EUCALYPTUS FORESTS.

Up to the present the Californian eucalyptus has been grown chiefly for its shade, beauty, purifying qualities and to supply stove wood for householders. Experiments conducted by the government forest service have proved that, given sufficient time to mature, our eucalypts are also valuable for lumber.

Nearly a thousand varieties of this wonderful tree are known in Australia, its natural habitat. In Australia, too, its value as lumber has long been recognized. It has been used there for piles, railroad ties, bridge timbers and street paving; the red gum takes on a high polish and is useful for decorative purposes.

But to produce good lumber from gum trees time enters as a leading factor into the equation, and in California we are inclined to be impatient with this important item. We have planted thousands of eucalyptus trees, but in our haste we ruthlessly cut them down while still in their youth. Because they grow so rapidly we think they can easily be replaced, forgetting that even at twenty years a gum tree is still almost a child, in spite of its marvelous growth. At ten, or even at five years, a eucalyptus will produce a tidy little sum of money if cut into cord wood, and so it never has been given a chance here to prove its value as lumber.

A get-rich-quick spirit in the present generally leads to a get-poor-slowly consequence in the future. Planting trees for lumber is planting them for posterity, still we need not echo the Irish bull, "Why should we benefit posterity? What has posterity ever done for us?" Every father wishes to see his children well provided for; this is far more important to him than making and spending quick money. Every Californian has the future of his glorious State at heart, and though he himself may not be here to see the climax, he expects her to add beauty to beauty, triumph to triumph, achievement to achievement, as the years go rolling by.

Lumber forests in California of giant gum trees, over a century old, will never be seen by any of those now planning for the good of our commonwealth; but our children and our children's children will be benefited by the magnificence of the spectacle and the profits of the industry. What better legacy could any man hand down to his descendants than a hundred acres of California covered with mighty gum trees to supply the lumber of the future for a country fast being denuded of its natural forests? A eucalyptus grove is a savings bank accumulating compound interest. After the third year it grows itself with no more expense or labor to the owner. Some day we Californians will learn that chopping down trees before they attain their maturity, to get quick returns, is a foolish and wasteful policy.

SOUTHERN CALIFORNIA AND THE WORLD'S FAIR.

The Panama-Pacific International Exposition at San Francisco in 1915 will be a success—a credit to that city, to this State and to the nation. From all parts of the world hundreds and hundreds of thousands of tourists and visitors will come. They will take a vital interest in everything that they see, in all of the exhibits, and especially those from the various parts of California. By far the most famed part of California, and of the United States for that matter, is comprised of the seven counties in the southern part of this State, which have refused to place an exhibit at the San Francisco fair because of the unjust demand requiring that floor space in the counties building be purchased at $2.50 per square foot.

The righteous stand taken by Southern California has been rendered null by the acquiescence of practically all of the other counties, which submitted to the demands made by the Fair Commissioners. Had they remained firm and insisted that the money which they voted—$5,000,000—be used in part to construct a building wherein county exhibits could be displayed free of cost for floor space, then the commissioners would have been compelled to recede from their imposition. As the matter now stands they cannot do so, because of contracts that have been made with other counties.

It now remains for Los Angeles to decide whether or not it is better to suffer by not having an exhibit at that great exposition, or to submit to the unjust demand and pay the additional tax for floor space, which will be $75,000. Such an amount, while not trifling, is insignificant to a community so progressive and so wealthy as this. During the time that the fair is in progress strangers will have little sympathy with Southern California's reason for not exhibiting. By that time the grievance will have become so aged as to not even arouse indignation among our own citizens, and many representative people of Los Angeles have quietly expressed the belief that Southern California will regret it if no exhibition is made.

There is no question but there is just cause for indignation at the treatment received from the Fair Commissioners. When the bonds were being voted by the State it was said, and not contradicted, that a part of the money would be appropriated to construct a building for the exhibit of California counties. With that understanding Southern California willingly contributed over one-third of the total amount raised.

But the question to be considered at present is how will the people of Southern California feel when the fair is entertaining its thousands upon thousands each day, and this, the leading city of the State which is host of the entire world, is not represented? When this, the most famed and richest district of any land or country, has not a single exhibit to attest our wonders and greatness?

The Supervisors of Los Angeles county, deeply resenting the injustice of the Fair Commissioners, delivered an ultimatum to the effect that they would not appropriate one cent to purchase floor space for an exhibit. But it is now impossible to remedy the injustice. It is only possible to make it worse by refusing to exhibit. The fact that Southern California has cause for not exhibiting is not sufficient reason why Southern California should not exhibit. The only way now possible to have an exhibit will be for the representative citizens to discuss the situation with the Supervisors and perhaps present them with a petition setting forth reasons for desiring a reconsideration of their decision.

Los Angeles and the other counties of Southern California have gone ahead preparing exhibits with the expectation that an agreement would be reached. As is always the case, Southern California is ready to make the best exhibition that will be displayed at this world's fair, and there are many more reasons why it should be done than there are why it should not be done. But the matter is largely in the hands of the business men and citizens; the Supervisors of the counties involved will not retreat from their position unless such a move is requested by the responsible and representative people whom they serve.

THE CANAL CONTROVERSY.

It is to be hoped that Dr. D. P. Barrows, as dean of the faculty of political science at the University of California, does not teach the students of that institution the same kind of law that he preached before the Friday Morning Club in Los Angeles.

He expressed his "personal belief" that in the Panama Canal controversy with respect to the act of Congress exempting from toll charges American ships sailing between American ports, "England is right on the legal side."

The contention of England is that the United States has no right to exempt from toll charges our own vessels passing through our own canal, in our own territory, in the course of their journey between our own ports. "The contention of Great Britain is"—to quote the forceful language of Senator Works in replying to Dr. Barrows—"that the canal is not ours, but belongs to the whole world and that we are only trustees."

This contention of England is based upon her interpretation of the Hay-Pauncefote treaty. There is, as Senator Works observed, "nothing in our treaty with Great Britain that warrants any other conclusion than that the canal is ours."

And if the treaty were capable of being construed according to Britain's interpretation of it, a complete answer to Britain's contention is that the Hay-Pauncefote treaty is no longer in existence. It was abrogated by the act of Congress providing for the government of the Panama Canal.

Treaties are divided under international law into commercial treaties, treaties of guaranty, treaties of peace and treaties of cession. The rules which govern the abrogation of these treaties are different in each case.

A treaty of peace and amity as defined in Vattel's Law of Nations (Book 4, Chapter 2, Section 9,) and by the Supreme Court of the United States (Orr vs. Hodgson 4, Wheat 453,) "extinguishes the war and the rights arising out of the war. It quiets all titles arising from the war, whether the property is in the hands of the captor or has passed into the possession of another. The treaty abolishes the subject of the war, and after peace is concluded neither the matter in dispute nor the conduct of either party during the war can be revived."

Nither party can abrogate a treaty of peace. Even if war should be renewed it would not affect the rights which either party acquired by it.

A treaty of cession of territory can only be abrogated by both the parties to it. That would amount to a new treaty—a treaty of recession. There is no record in modern history of any such treaty.

A treaty of guaranty is in effect a treaty by which the performance of the conditions of another treaty are guaranteed for a term of years or perpetually. Such treaties of guaranty may be either for the benefit of the parties to them, or for the benefit of a third nation. They can only be abrogated by agreement of the parties to them.

Commercial treaties may embrace a variety of subjects—duties on imports, freedom from discrimination in port or pilotage charges, the right to navigate rivers and lakes, and other mutual concessions. The essential difference between a commercial treaty—such as the Hay-Pauncefote treaty unquestionably is—and any other kind of a treaty is that it may be abrogated by either party upon notice to the other

An act of Congress or an act of Parliament may be repealed by a commercial treaty, and a commercial treaty may be abrogated by an act of Congress or an act of Parliament. A commercial treaty depends for its life upon the continued assent of both parties to it, and if either party withdraws such assent the treaty dies.

A treaty is equivalent to a legislative enactment (112 U. S. 536.) No distinction is made between treaties made under authority of the United States and the laws of Congress, but both are declared to be the supreme law of the land. Consequently, being of equal dignity, when in conflict effect is to be given to the latter as the last expression of the lawmaking power. So a treaty may supersede a prior act of Congress and also unwritten laws, as the law of nations or admiralty (11 Wall U. S. 616 to 143 U. S. 570.) On the other hand, where the act of Congress is in contravention of express stipulations in an earlier treaty, it supersedes the treaty (2 Curtis U. S. 454 to 169 U. S. 264.) Morally the provisions of the Hay-Pauncefote treaty, conceding to England certain rights with respect to the use of a canal to be constructed upon a right of way through the foreign territory of Nicaragua, have no application whatever to a canal constructed in another country through territory owned by the United States, and legally the provisions of the Hay-Pauncefote treaty were abrogated and ended by the act of Congress granting free passage through the canal to American vessels trading between American ports.

There is no lawyer of eminence in the United States not in the pay or the interest of the transcontinental railroads or the European shipping combine, who has studied the books, who has expressed an opinion that England is "right on the legal side" of the question. Indeed, most of those who have supported the contention of Sir Edward Grey that the United States should submit its case to the packed jury of the Hague tribunal, have done so upon "moral grounds"—as if England ever considered "moral grounds" in acting upon any question which affected her interests.

As an individual Dr. Barrows has a right to differ with the Supreme Court of the United States as to the law of treaties. As an instructor of youth in a State university he should refrain from bringing our highest legal tribunal into disrepute, for as between Dr. Barrows and the Supreme Court the student will accept the learned doctor as the higher authority.

REVERSES FOR THE I.W.W.

This has not been a good year for the I.W.W.'s. They have just turned their backs on Philadelphia after having failed to capture the Longshoremen's Union in that city and inoculate it with their particular heresies. They have suffered defeat in various other places, but in some it has taken them longer to find it out than in the Quaker City. Not that they have lacked persistency in their attempts. They have been as busy as most pests are during the open season of the year. Their broods have been scattered over every place where honest industry was in progress. Wherever there was the slightest murmur of discontent their emissaries have caught it and been promptly on hand for the purpose of fanning the sparks into flame. In some instances, as in Paterson, they have succeeded for a time, but hunger is an effective enlightener, and even there they have been found out. They have won nothing, and those who placed themselves under their dangerous direction have lost enormously. Over $5,000,000 wages at Paterson, for instance.

The organization has been much like the proverbial bumblebee, that is, biggest when it is born. It was promptly on hand to mix up in the Lawrence strike situation of last year. Neither the authorities nor the citizens were prepared for them and for months they rode upon the crest of a notoriety that was as inspiring as the breath of their nostrils. They won the mistaken sympathy of many much better than themselves. They were even addressed in approving terms by highly-educated but hysterical women, whom their leaders introduced as "comrades." Their rocket role was played out last year, and the more prosaic part—the stick—is all that they can lay claim to the present season. Of course, if they call success blocking the wheels of industry for a time in many places and causing wages and other loss to all engaged in it, both employers and employed, and are satisfied with it, then they have been successful in spots, but their victories have been Pyrrhic victories, each one leaving them weaker and more discredited.

A mistake which, of course, they have not been wise enough to discern in advance has been their endeavor to stir up strife in those industries where the relations between labor and capital had been almost uninterruptedly cordial. That they should be so was an exasperating challenge that drew them far beyond the bounds of discretion. They have run up against stone walls harder than their own ill-assorted brain cavities. They failed to take an accurate measure of the patience of the public and the strength of the interests they were attacking. Not much can be accomplished by those who persistently shock social decency and seek their ends through violation of law and scorn of sacred things—the flaunted banners inscribed "No God, No Master," for instance. They have been found out, not by the general public alone, but by the members of the various labor organizations to which they have appealed. Labor-unionists can be, and frequently have been, arbitrary and tyrannical in the methods employed, but the more intelligent of them have reached the conclusion that to follow the I.W.W. meant their own undoing.

Our industries have been able to resist Mexicanization, and from the I.W.W.'s they are likely to have even less to contend with another year. The big battles have been lost by the aggressors. Ignorance, prejudice and fear have been played for all they would stand, and that the results are no worse is reason for public felicitation. The tethers of the leaders are visibly shortening and there is less to fear from them than ever before.

His Next Act.

Wilson—Now come through like a good donkey.

[From the Baltimore American.]

NO TEN-HOUR DAY.

[Harper's Magazine:] The new school teacher in a rural town gave a boy a question in compound proportion for home work one evening. It included the circumstance of "men working ten hours a day to complete a certain work."

The next morning the teacher, in looking over the little pack of exercises, found this boy's sum wholly unattempted. Calling him to her, she asked why he had not tried to do the sum.

The boy, after considerable fumbling around in his pockets, brought forth a note from his father and handed it to her. Unfolding it, the teacher said:

"Miss: I refuse to let my boy do this sum you give him, as it looks to me to be a slur at eight-hour sistum enny sum not more than eight hours he is welcum to do, but not more."

Had Similar Habits.

[Youth's Companion:] The attorney for the gas company was making a popular address.

"Think of the good the gas company has done!" he cried. "If I were permitted a pun, I would say, in the words of the immortal poet: 'Honor the Light Brigade.'"

Voice of a consumer from the audience: "Oh, what a charge they made!"

A Word of Caution.

[Puck:] Henry Yallerby: Aftah we's married we'll hab chicken foh dinnah ebery day, honey.

Melinda Johnson: Oh, yo' deary! But I wouldn't ask yo' to run no sech risks foh mah sake.

BALKANIA'S FUTURE.

BY MARSHALL D. TAYLOR.

The situation in the Balkans, although seemingly quiescent, is far from being amicably settled. Conflicting reports regarding peace and war with Turkey and the disrupted allies are disquieting. Greece is busy remobilizing her army; the Albanians are carrying on a series of intermittent warfare with Servia, while Turkey, under the leadership of Enver Bey, appears anxious to strike at her late foes singly or collectively, now that they are crippled physically as well as financially.

Utterly disregarding the treaties of London and Bucharest, which established Turkey's sphere of influence south of the Enos-Midia boundary, the Sultan's forces have seized Adrianople and extended their line of advance far beyond that treaty boundary. Up to the present writing they refuse to budge a foot. As no steps have been taken by the powers to coerce Turkey into withdrawing, the situation is becoming tense.

Servia and Greece, although professedly friendly, are highly suspicious of each other. Greece has emerged from the struggle better off in every way than Servia. The acquisition of the ports of Kavala and Salonica has given her an added prestige and strategic advantage in the Aegean Sea, which for the time being has checkmated Servia's maritime ambitions in that direction.

Thwarted on the Aegean, Servia perforce was compelled to look elsewhere for a port. The recent outbreak of hostilities between that country and the Albanians was ostensibly brought about by Servia's intense desire to obtain an outlet for her commerce on the Adriatic. Italy and Austria are opposed to such a move and showed their disapproval by shutting their eyes to the movement of Turkish troops, which crossed the Enos-Midia line to support Albania.

Albania is the "Teddy Bear" of Europe. Each of the powers wishes to adopt it and have it to play with for all time. So jealous are they of one another that, under the nom de plume of the "Concert of Europe," they have unanimously agreed to appoint a temporary Commissioner of Control for that province. Later, when the trouble in the Balkans shall have subsided, the powers no doubt will select a permanent ruler. Then Albania will become an autonomous state. This should afford a good opening for Theodore Roosevelt, Gov. Johnson or Sam Gompers.

The strife in the Balkans is without a parallel in the history of emancipation. The first object of the Balkan coalition was to liberate the Christians of Albania, Macedonia and Thrace from the cruelty and oppression of Turkish misrule. Finding how comparatively easy it was to drive the disorganized Moslem hordes before them, the victorious allies forgot freedom's cause and forthwith turned the war into one of conquest. So greedy were they in the division of the spoils that friend became foe and the war of conquest was turned into a civil war of extermination.

The loss of Bulgaria alone in men and money is greater than the combined losses of Greece and Servia. Present figures give Bulgaria's loss at 140,000 killed and an expenditure of $480,000,000. When we consider that the Balkan states looked favorably upon Andrew Carnegie's peace propaganda, it is difficult to understand how the Hague tribunal will bring about universal peace.

Today, under the shadow of the Peace Palace and with utter disregard for the doctrines of the universal peace delegates, Europe is fast becoming a huge armed camp and setting her house in order for the evil day when nations will face each other for expansion and supremacy.

The present rivalry of armaments is not mere outward show, but a stern reminder of what the future has in store for those nations whose very life depends upon territorial aggrandizement by use of the sword. The pen is mighty, but treaties are so easily broken these days that it is hardly a strong enough weapon to prevent covetous nations from forcibly grabbing portions of this earth's surface which belong to weaker nations, for use of their superfluous population.

The treaties of London and Bucharest and the Stamboul conference settled Bulgaria's territorial claims, which comprise an extension to her southern boundary as far as the Enos-Midia demarkation. Roumania, for having played a waiting game and coerced Bulgaria, has been given a goodly slice of the north, while Servia and Greece together have divided the major portion of Macedonia. By this pact the Balkan states have become almost equal to one another in area.

The breaking up of the Balkan coalition, although detrimental to those states as regards their recognition as a unit, has not disturbed the balance of power in Europe. The Triple Alliance, which comprises Germany, Austria and Italy, will have as additions to that family group Roumania, Bulgaria, Albania and Turkey. To offset this advantage Greece, Servia and Montenegro have thrown in their lot with Great Britain, Russia and France, parties to the Triple Entente.

When the Balkan situation becomes clarified the "concession-hunters" will become active and insistent. Germany is intensely ambitious to perfect her pet scheme of a transcontinental railway from Turkey to the Persian Gulf, so that she may menace British trade in that sphere and establish a coaling station and dockyard within striking distance of India's western seaboard. Austria and Italy undoubtedly will toss up to see which of them shall cuddle "Teddy Bear" Albania; Great Britain will intrigue for recognition in Egypt; Russia will dig her talons still deeper into Mongolia, while France will make herself safe in Morocco. So once again we shall witness the farce of supposedly disinterested parties reaping the benefits of their weaker and younger brothers' escapades.

MORALITY, OLD AND NEW.

[Christian Herald:] Morality is always a generation or two ahead of legality.

The number of offenses against the moral and legal codes is increasing constantly.

Moral principle never cut so large a figure in the affairs of this American people as it does today.

We have twenty moral qualms where our godly ancestors had one.

It never occurred to them that a lottery was wrong, or that it was wicked to drink whisky, or to whip a child or a wife, or to enslave the black man and cheat the red man.

Nine out of ten of the little conscientious niceties of life are discoveries of the last fifty years.

More societies to do all sorts of good and work all kinds of reforms have been created in the last two generations than had been formed or thought of before from the beginning of the world.

We are getting better. No doubt about it. But there is still plenty of room for improvement.

Pen Points: By the Staff

They're off in Mexico.

To President Wilson, greeting: "Hush! Look, Listen."

Why does a bride blush? Now, then, everybody, altogether!

Somebody is standing Pat on the Irish home rule bill in England.

Some folks never get discouraged. The Lake Mohonk conference is in annual session.

Dr. Sun is accused of "borrowing" 5,000,000 taels. He must be the Bill Bailey of China.

A little late, but here it is—a "new bandit" has held up a train in the vicinity of Denver.

The voice of Senator John Works is strong for intervention in Mexico. Let John do it.

Thank Heaven that the Duke of Cowdray and Miss Nancy Leishman are finally married. There, that is off our mind.

Nothing in this world is impossible. The ladies on Boyle Heights will hold a "new" festival. Can they do it? Yes, bo.

Baseballically speaking, we think Harry Thaw ought to be allowed to go home for third after the New Hampshire balk.

A man along Broadway who saw a fellow hose with a monkey worked thereon at once joined the Anti-Saloon League.

Capt. Amundsen will bring his Arctic ship to Los Angeles harbor. The captain is the man who put the "ram" in the Fram.

Santa Monica is determined to keep up with the claims of Venice and has arranged for a big tuna catch to help things along.

It is now claimed that politics will soon go out of fashion. In that case what will Gov. Foss of Massachusetts do, you bet?

The fact that the French press endorses the Mexican policy of President Wilson induces the belief that they know what it is.

The family butcher evidently does not read the papers. He has not heard that supplies from Peru would reduce the price of beef.

Verbal disputes over the phone are not disturbances of the peace, according to the views of a local jurist. They are the rule in the world.

Yet we do not understand that Mrs. Nan Nelson, in jail for murdering her husband and who weeps for her children, has any tears for their dead father.

The generally-accepted theory that a woman is quicker than a man is upset by the fact that a woman brought suit for divorce after twenty-two years of wedded life.

The tango was danced for the first time in a number of clergymen in the city of Cleveland, O., and there was a rush for the tickets as if it had been a lecture "for men only."

If the gate is not good for Emmeline Pankhurst in dear old America how about Sylvia going to keep up her record in England? Riots as well as some other things cost money.

The Hon. Chet Rowell says he is thinking of entering the race for the United States Senate. Chet is no doubt impressed with some of the recent Senators that have been chosen by California and thinks that he can do as well.

President Wilson is not the only busy person at the White House. There are the women folks; they are getting things ready for a wedding. And what they are doing is just as important as the task of the Chief Executive.

There is great rejoicing in Canada over the passage of the new tariff law. And why not? It gives the Dominion a great reduction of articles supposedly in the reciprocity agreement than was offered in the Knox-Fielding agreement.

It does not need the skill of a Sargent to paint the picture of the greyness of Los Angeles to President Wilson on the Salt Lake line. He is here to help provide for the expanded and diversified trade that is at our doors.

All factions of the ocean-to-ocean highway are as one and harmony may be assured for the great enterprise. The transcontinental auto trip undertaken by The Times is bearing abundant fruit. The two oceans will yet be linked with a splendid highway.

THE ROSE UNFADING.

All was deserted and so very still,
I knew that autumn must have come there;
The song of bird, the hum of bee,
The low wind moving mysteriously,
The whispering leaves, the roses fair,
Had fled with summer from the plain chill.

And where heart spoke to heart without word,
And vows were made that mocked might of years,
The vines, frail ghosts of glowing,
As if by phantom fingers led,
Cling to the lattice in their fancy
Of ruthless winds from northern
stirred.

Their whirling forms down swiftly go by,
Where walked the Orient summer pride;
The last dance of the leaves
The fountain's song is heard
Here earthly roses all have
But in the heart love's rose shall
—(Arthur Wallace Peach, in New

XXXIIND YEA
Theaters—
MOROSCO'S
A Mu
Se
NOV
That Surp
Los Ange
QU
G
All-Sta
FRED BRYSON, JAMES CO
FAVORITES.
THOUSANDS UPON THOU
LARS OF WONDERFUL
NEW GOWNS—THE LATE
EUROPE'S FAMOUS FASH
SELECTED BY HAMBURGE
ERS, WHICH FURNISH
FASHION SHOW FOR "MI
Music &
TWENTY-FOUR OF LOS
ANGELES' MOST BEAU-
TIFUL GIRLS WHO CAN
REALLY SING AND
DANCE, ALL GOWNED
IN A MANNER THAT
PROVIDES A KALEIDE-
SCOPIC VISION OF COL-
OR AND LOVELINESS AND
HEARD ON A LOS ANGELES
Don't fail to hear
tional double qu
new song hit,
PRODUCTION FOR 75 CE
HAS EVER KNOWN FOR TH
Produced with an
"THE QUAKER
musical play proc
THERE IS ALREADY THE
LARGEST ADVANCE DE-
MAND FOR SEATS IN
THE HISTORY OF THE
BURBANK THEATER.
Prices 25, 50 and 75 cents. Matin
OS ANGELES' New
MOROS
Broadway Between 7th and
A DRAMATIC
Another Grea
NOTHING THAT HAS EVER BE
THEATER HAS SCORED QUITE
ORDED YESTERDAY WHEN T
Forres
HERE HIS FIRST APPEARANC
PRESENTATION IN THE EXCITI
CLEVELAND ROGER'S POWERF
66
FRANCES SLOSSON.
Appearance of the brilliant leading
ESS and all of the favorites of
THE ONLY DRA
THE LOCAL STAG
THRILLING PLAY
Prices 25, 50 and 75 cents. First
NEXT WEEK—Holbrook Blinn's great
AMBURGER'S MAJ
TONIGHT AND THIS WEEK ON
JOSEPH M. GAITES P
KITTY and a big
GORDON in Victor
famous operat
Seats are now selling. Nights 50c to $2.
OODLEY THEATE
THE GREAT FEATURE FOR
THE WI
THRILLING ANIMAL PICTURE D
THANHOUSER DRAMA.
COMEDY DRAMA WILL A
A GREAT PROGRAMME OF
DOUS 11 A.M. TO 11 P.M. AD
LUNE'S BROADWAY
A Real Drama
of Old Japan "THE JA
Heading a Complete
SIT THE CAWSTON
SOUTH PASADENA. See the signs
Buses switch cities. A most interes
ing at P. E. Depot or at our city
Subscription 25c.

ts: By the Staff

Mexico.

Wilson, greeting: "Step

bride blush? Now, then, gether!

standing Pat on the Irish in England.

ever get discouraged. The conference is in annual ses

cused of "borrowing" 1,000,- must be the Bill Sulzer of

, but here it is—a "lone id up a train in the vicinity

of Senator John Works in tervention in Mexico. Let

en that the Duke of Cray and eishman are finally married. off our mind.

this world is impossible. The le Heights will hold a "mass" they do it? Yes, bo.

lly speaking, we think Harry o be allowed to go home from e New Hampshire balk.

g Broadway who saw milady's monkey worked thereon st the Anti-Saloon League.

dsen will bring his Arctic ship les harbor. The captain is the t the "ram" in the Fram.

nica is determined to keep up ims of Venice and has arranged a catch to help things along.

claimed that politics will soon ashion. In that case what will f Massachusetts do, poor thing?

that the French press indorses n policy of President Wilson e belief that they know what

lly butcher evidently does not papers. He has not heard that om Peru would reduce the price

lisputes over the phone are not s of the peace, according to the local jurist. They are the safest id.

do not understand that Mrs. Rose jail for murdering her husband, weeps for her children, has no their dead father.

nerally-accepted theory that a quicker than a man is digested ct that a woman brought out for fter twenty-two years of widow

ago was danced for the benefit of r of clergymen in the city of , O., and there was a rush for the If it had been a lecture "for men

gate is not good for Ernestine t in dear old America how is Mr oing to keep up her rioting to Eur tists as well as some other thing ney.

on. Chet Rowell says he is thinking ing the race for the United States Chet is no doubt impressed w f the recent Senatorial timber by California and thinks that an ll do.

ent Wilson is not the only bus t the White House. There are fi folks; they are getting things rea edding. And what they are doi as important as the task of G ecutive.

is great rejoicing in Canada ov ge of the new tariff law. And w gives the Dominion a greater of articles enumerated in the re greement than was offered in lding agreement.

s not need the skill of a Hoy the picture of the growing ma Los Angeles to President Cha Lake line. He is here to see for the expanded and diversi t is at our doors.

ctions of the ocean-to-ocean hi as one and harmony may now for the great enterprise. T tinental auto trip undertaken s is bearing abundant fruit. T s will yet be linked with a spi way.

THE ROSE UNFADING.

deserted and so very still, that autumn must have stay re;
song of bird, the hum of bee, low wind moving musingly, hispering leaves, the roses fad with summer from the gar ll.

e heart spoke to heart with word,
ws were made that mocked ht of years,
wines, frail ghosts of glories by phantom fingers led, the lattice in their fears s winds from northern sky red.

tirling forms down garden w by,
walked the Orient summer h te:
ast dance of the leaves is o fountain's song is heard no m arthly roses all have died, heart love's rose shall not Wallace Peace, in New York

IN THE FIELD OF SPORTS

The Los Angeles Times

XXIIND YEAR. MONDAY MORNING, OCTOBER 27, 1913.—4 PAGES. PART III.

Theaters—Amusements—Entertainments.

MOROSCO'S BURBANK THEATER—Matinees Thursday, Saturday & Sunday.

A Music, Fun and Fashion

Sensation

NOW A Musical Comedy—A Cast—A Chorus—A Production—An Orchestra—An Advance Sale of Seats.

That Surpasses Any Offering in Los Angeles Theatrical History

—THE—

QUAKER GIRL

All-Star Cast INCLUDING SELMA PALEY, JAMES GLEASON, HARRY GIRARD, REECE GARDNER, J. BURLINGTON RIGG, LILLIAN TUCKER, GRACE TRAVERS, THOMAS McLARNIE, BEATRICE NICHOLS, DONALD BOWLES, WINIFRED BRYSON, JAMES CORRIGAN, H. S. DUFFIELD AND A SCORE OF OTHER FAVORITES.

EXPANDS UPON THOUSANDS OF DOLLARS OF WONDERFULLY BRILLIANT NEW GOWNS—THE LATEST CEDRET OF PARIS'S FAMOUS FASHION CREATORS SELECTED BY HAMBURGER'S PARIS BUYER, WHICH FURNISH A VERITABLE FASHION SHOW FOR "MILADY."

Music & Fun

EIGHTY-FOUR OF LOS ANGELES' MOST BEAUTIFUL GIRLS WHO CAN REALLY SING AND DANCE, ALL GOWNED IN A BANNER THAT PRESENTS A KALEIDESCOPIC VISION OF COLOR AND LOVELINESS AND THE FINEST MALE CHORUS EVER SEEN OR HEARD ON A LOS ANGELES' STAGE.

Great Chorus

24 DELIGHTFUL, MERRY, MELODIOUS SONG NUMBERS THAT ALL LOS ANGELES WILL BE WHISTLING. A SCORE OF ALLURING DANCES AND THREE SOLID HOURS OF THE HEARTIEST AND LIVELIEST SORT OF FUN.

Don't fail to hear Harry Girard and his sensational double quartette sing Harry James' big new song hit, "I've Something to Tell You."

A PRODUCTION FOR 75 CENTS THAT BEATS ANY OFFERING THE STAGE HAS EVER KNOWN FOR THREE TIMES THE POPULAR BURBANK PRICES.

Produced with an absolute disregard of expense, "THE QUAKER GIRL" sets a new standard for musical play production throughout the world.

THERE IS ALREADY THE USUAL ADVANCE DEMAND FOR SEATS IN EVIDENCE FOR THE OPENING OF THE BURBANK THEATER.

SEATS DON'T WAIT ANOTHER MINUTE TO GET YOUR SEATS OR YOU'RE APT TO FIND YOURSELF AMONG THE "WISH I HAD'S."

Prices 25, 50 and 75 cents. Matinees Thursday, Saturday and Sunday, 25 and 50 cents.

LOS ANGELES' Newest & Most Beautiful Playhouse—

MOROSCO BROADWAY BET. 7TH & 8TH STS. MATINEES THURS.-SAT. & SUN.

Broadway Between 7th and 8th Streets. Phones: Main 271—Home A5343.

A DRAMATIC THUNDERBOLT!! Another Great Morosco Success

THE ONLY PLAY THAT HAS EVER BEEN GIVEN ON THE STAGE OF THE MOROSCO THEATER HAS SCORED QUITE THE UNQUALIFIED SUCCESS THAT WAS REGISTERED YESTERDAY WHEN THE POPULAR YOUNG LEADING MAN,

Forrest Stanley

MAKES HIS FIRST APPEARANCE AT THE MOROSCO THEATER IN THE FIRST PRESENTATION IN THE ENTIRE WEST OF THEODORE BURT SAYRE AND ARCHIBALD ROGER'S POWERFUL DRAMA,

"THE WOMAN SELLS HER HONOR TO SAVE THE LIFE OF HER CHILD. HER HUSBAND LEARNS OF THE SALE. DOES HE TAKE HER BACK?"—IT'LL GIVE YOU SOMETHING TO PONDER OVER.

FORREST STANLEY.

FRANCES SLOSSON.

"Ransomed"

Supported by the brilliant leading woman, FRANCES SLOSSON, with HARRISON HUNTER and all of the favorites of the Morosco producing company.

THE ONLY DRAMATIC OFFERING ON THE LOCAL STAGES AND THE MOST THRILLING PLAY IN MONTHS.

Prices 25, 50 and 75 cents. First 9 Rows $1.00. Matinees 25, 35 and 50 cents. NEXT WEEK—Holbrook Blinn's greatest success, "THE BOSS." Seats on sale today.

HAMBURGER'S MAJESTIC THEATER— Broadway Near Eighth

EXTRAVAGANT AND THIS WEEK ONLY—POPULAR MATS. WED & SAT. 25c to $1.

JOSEPH M. GAITES Presents the Enchantress of Monarchs,

KITTY GORDON and a big company in Victor Herbert's famous operatic success. "THE ENCHANTRESS"

Prices now selling. Nights 50c to $2.00. NEXT WEEK: WILLIAM FAVERSHAM.

WOODLEY THEATER— 838 Bwdy, Bet. 8th & 9th

THE GREAT FEATURE FOR MONDAY AND TUESDAY IS ENTITLED

THE WILD GUARDIAN

THRILLING ANIMAL PICTURE DRAMA IN WHICH A REAL LION IS THE STAR. THARSHOUSER DRAMA, A GREAT NORTHERN COMEDY AND A GREAT COMEDY DRAMA WILL ALSO BE SHOWN MONDAY AND TUESDAY. A GREAT PROGRAMME OF MUSIC ON THE MAMMOTH PIPE ORGAN. OPEN FROM 11 A.M. TO 11 P.M. ADMISSION 10c; LOGES 15c. CHILDREN 5c.

ORPHEUM'S BROADWAY THEATRE— Mon. and Tues. Only

A Real Drama of Old Japan "THE JAPANESE SWORD MAKER"

Matinee Daily. Reading a Complete New Bill of Perfect Motiography.

AT THE CAWSTON OSTRICH FARM—

SOUTH PASADENA. See the gigantic ostriches swallow whole oranges. See the ostrich chicks. A most unusual sight. South Pasadena cars on Main street. Santa Fe R. R. Depot or at our city store, 325 Broadway. Round trip including

Ain't It Awful?

HAP HOGAN'S TIGERS FINISH IN THIRD PLACE.

Seals Jump All Over Them and Take Both Games, 6 to 4 and 2 to 1—Patsy O'Rourke Is the Hero by Waving the Big Club With Telling Effect — Tobin Takes Lead Easily in First Inning.

[BY DIRECT WIRE TO THE TIMES.]

SAN FRANCISCO, Oct. 26.—[Exclusive Dispatch.] Happy Hogan's Tigers had several chances to win this morning's game, but they either lacked the desire or the ability to turn the trick, and the Seals won 6 to 4, thereby dooming the Venetians to third place in the pennant race. Jess Baker was on the mound for the victors and up to the eighth inning had allowed but three scattered hits, while his teammates had piled up a safe lead of six runs.

The Seals started scoring in the first. Tobin stealing second after singling to left and scoring on Schaller's hit to right. Schaller reached second on the throw in and trotted home on Jerry Downs's Texas leaguer to left. In the third Johnston walked, stole second and scored on Schaller's short single to left, but he should have been an easy out had "Rowdy" Elliott held the throw.

JOHNSTON AGAIN.

Again in the fifth Jimmy walked, took second on Schaller's out and tallied on Downs's safety to left field, while Roy Corhan added the final point with his long drive to the clubhouse that went for a homer. The San Franciscans then turned around in the afternoon to just nose the Tigers out, 2 to 1.

"Skeeter" Fanning pitched and won the last game of the season for the Seals, while to Raleigh must be charged the concluding defeat on the local grounds.

FEW HITS.

Each heaver pitched a six-hit game, and on both sides there were double plays that helped to cut down the running time and the chances for anything like scoring.

Tobin's lead-off run in the first inning came with mighty little effort. He was walked and when McDonnell dropped a throw from Raleigh, in an effort to catch the runner napping, Tobin went on to third. He was scored a moment later on Raleigh's wild pitch. After that, McArdle grounded to third, Johnston struck out and Schaller, who walked, was caught between first and second.

PATSY SHINES.

Patsy O'Rourke proved the hero of the day for the Tigers, getting three singles and a double in four times at bat and assisting materially in the scoring of the one run for the southerners.

That run came across in the fourth inning. Bayless planted a safe hit in right and took second on Brashear's out. O'Rourke drove him around to third with a center-field shot, while McDonnell's liner toward the clubhouse sent the runner home.

The fifth saw the Seals once more in front. Corhan pointed a grounder at Brashear that took a nasty bound just as it was to be fielded. Cartwright laid down a sacrifice and Schmidt's clout through the pitcher's box to center scored Corhan.

The scores:

Morning game:

VENICE.

	A.B.	R.	B.H.	S.B.	P.O.	A.	E.
Melvan, M	5	1	4	0	2	0	1
Wilpolt, rf	4	1	0	0	3	0	0
Bayless, cf	4	1	2	0	0	0	0
Brashear, 2b	4	0	1	0	1	2	1
O'Rourke, ss	3	0	0	0	1	1	0
McDonnell, 1b	4	0	1	0	10	0	0
Litschi, 3b	3	0	0	0	2	0	0
Elliott, c	4	0	1	0	5	3	1
Harkness, p	3	1	1	0	0	2	0
Patterson, x	1	0	0	0	0	0	0
Totals	34	4	10	0	24	9	3

x—Batted for Harkness in ninth.

SAN FRANCISCO.

	A.B.	R.	B.H.	S.B.	P.O.	A.	E.
Tobin, cf	4	1	1	1	4	0	0
McArdle, 1b	3	0	0	0	9	1	0
Johnston, rf	2	2	0	1	2	0	0
Schaller, lf	4	1	2	0	1	0	0
Downs, 2b	4	0	1	1	4	4	0
Corhan, ss	4	1	1	0	1	4	1
Cartwright, 3b	3	0	0	1	2	3	0
Clark, c	4	0	1	0	3	1	0
Baker, p	4	0	2	0	1	2	0
Totals	32	5	8	4	27	15	1

SCORE BY INNINGS.

	1	2	3	4	5	6	7	8	9	
Venice	0	0	0	0	0	0	0	4	0	—4
Base hits	1	0	1	1	0	0	0	6	1	—10
San Francisco	0	0	0	1	0	0	0	0	0	—1
Base hits	2	1	1	1	2	0	1	0	1	—9

SUMMARY.

Home runs—Corhan.
Two-base hit—Baker.
Sacrifice hit—Wilbolt.
First base on balls—Off Baker, 4; off Harkness, 3.
Struck out—By Baker, 2; by Harkness, 2.
Double play—Corhan to Downs to McArdle.
Left on bases—Venice, 10; San Francisco, 6.
Earned runs—Venice, 4; San Francisco, 2.
Balk—Harkness.
Wild pitches—Harkness, 2.
Time of game—1h. 55m.
Umpires—Held and Guthrie.

Afternoon game:

VENICE.

	A.B.	R.	B.H.	S.B.	P.O.	A.	E.
Melvan, lf	4	0	0	0	3	0	0
Wilbolt, rf	4	0	0	0	1	0	0
Bayless, cf	4	1	1	0	2	0	0
Brashear, 2b	4	0	0	0	3	5	0
O'Rourke, ss	4	0	1	0	2	5	0
McDonnell, 1b	4	0	1	0	8	1	2
Litschi, 3b	2	0	0	0	0	2	0
Hogan, c	3	0	0	0	6	1	0
Raleigh, p	3	0	0	0	0	4	0
Patterson, x	1	0	0	0	0	0	0
Butler, ss	0	0	0	0	0	1	0
Totals	35	1	3	0	24	17	2

x—Batted for Hogan in seventh.

SAN FRANCISCO.

	A.B.	R.	B.H.	S.B.	P.O.	A.	E.
Tobin, cf	3	1	0	1	0	1	0
McArdle, 1b	4	0	0	0	11	1	1
Johnston, rf	4	0	0	0	0	1	0
Schaller, lf	3	1	0	0	2	0	0
Downs, 2b	3	0	0	0	4	5	1
Corhan, ss	3	1	1	0	3	4	0
Cartwright, 3b	3	0	2	0	2	1	0
Schmidt, c	3	0	2	1	1	0	0
Fanning, p	3	0	0	0	1	1	0
Totals	25	2	6	2	27	14	2

SCORE BY INNINGS.

	1	2	3	4	5	6	7	8	9	
Venice	0	0	0	1	0	0	0	0	0	—1
Base hits	0	1	0	2	0	1	0	0	1	—5
San Francisco	1	0	0	0	0	0	0	1	0	—2
Base hits	2	0	0	2	1	2	0	0	1	—8

SUMMARY.

Two-base hit—O'Rourke.
Sacrifice hit—Cartwright.
Bases on balls—Off Fanning, 2; off Raleigh, 4.
Struck out—By Fanning, 1; by Raleigh, 2.
Double plays—Corhan to Downs to McArdle; O'Rourke to Brashear to McDonnell, 2; Butler to Brashear to McDonnell.
Passed ball—Hogan.
Wild pitch—Raleigh.
Earned runs—Venice, 1; San Francisco, 1.
Left on bases—Venice, 7; San Francisco, 4.
Time of game—1h. 50m.
Umpires—Guthrie and Held.

In Missouri.

JEFF TESREAU LIKES SNOW.

EASILY WALLOPS THE CHICAGO WHITE SOX.

Reb Russell, Jim Scott and Faber All Heave for the Sox With Little Success—Doc White Subs at First for Hal Chase—Grounds Are Very Sloppy.

[BY DIRECT WIRE TO THE TIMES.]

KANSAS CITY (Mo.) Oct. 26.—[Exclusive Dispatch.] There was a shift in the scenery today with Old Man Weather batting about .300 in the North Pole League. The change put the White Sox of the world tourists to rout, and the Giants forged ahead, splitting the tie of the trip by winning, 6 to 2. Jeff Tesreau was pitted against a trio of the Sox, "Reb" Russell, Recruit Faber and Jim Scott, and got away with the game, although there was no license for the one-sided score.

To give the fans of Kansas City an exhibition of the national game took some courage, as a steady drizzle, intermingled with snow, followed the globe trotters from St. Joseph to the Kaw. However, there was a considerable number of bugs in this town and there was nothing to do but to play, and play they did in water and mud, accompanied by a whistling wind from the north.

Apparently it is hopeless to stop them here, as 4000 braved the wintry blasts and hung on to the last inning.

The White Sox put up an exhibition not entirely according to Hoyle, but there were plenty of alibis. Hal Chase was out of the game and Doc White subbed at first. That made some difference. The grounds accounted for the other. Back of the home plate and second base the water was deep enough for a swim, and the fielding had to be classed among the hazardous occupations.

STRACHAN-GRIFFIN TEAM IS BEATEN.

[BY A. P. NIGHT WIRE TO THE TIMES.]

SAN FRANCISCO, Oct. 26.—Clarence J. Griffin and John R. Strachan, runners up in the year's national lawn tennis championship doubles, went down to defeat today before Ellis Fottrell and Byron Dalkin in the final match of the Bay Counties tournament, the last big tennis fixture of the season on the Pacific Coast. The scores were 6-8, 3-6, 8-6, 6-1 and 6-4.

DICKIE BAYLESS IS THE LEADING SLUGGER.

[BY DIRECT WIRE TO THE TIMES.]

SAN FRANCISCO, Oct. 26.—[Exclusive Dispatch.] To Dickie Bayless, right fielder of the Venice club, goes the honor of being the leading Coast League batter of 1913. Bayless kept up his regular clip and wound up the season with a .324 percentage, which is far ahead of Speas with .316 and Maggert with .315, his nearest competitors. Unofficial averages of the regular batsmen who landed in the .300 class follow:

	G.	A.B.	R.	B.H.	Pct.
Bayless, V.	180	709	103	230	.324
Speas, P.	90	310	36	98	.316
Maggert, L.A.	204	715	128	225	.315
Lober, P.	156	519	71	161	.310
Rodgers, P.	199	784	91	238	.304
Doane, P.	167	584	87	177	.303
Johnston, S.F.	201	748	111	226	.302
Shian, Sac.	154	536	94	162	.302

When the figures are compiled more thoroughly tomorrow a couple more boys may edge into the select society.

The base-stealing honors were a pipe for Jimmy Johnston. He set up the marvelous record of 123 pilfers, while Maggert landed 72 and Leard 70.

Harl Maggert closed with a burst of speed in the run-getting department and nosed out Carlisle, who has been out of the game two weeks. Maggert's mark is 128, to Carlisle's 124. Jimmy Johnston was up with the leaders with 111.

Benny Chavez,

Mexican bantam who has been licking all opponents in the Southwest and is soon to box Eddie Campi at Vernon.

As Taft.

TAR BABY IS A 2 TO 1 FAVORITE OVER LESTER.

BY DE WITT VAN COURT.

[BY DIRECT WIRE TO THE TIMES.]

BAKERSFIELD, Oct. 26.—[Exclusive Dispatch.] Bakersfield and Taft are all agog over the Langford-Lester fight that takes place tomorrow at Taft. An immense crowd is expected to attend and a special train will be run from Bakersfield to the oil regions. The arena is said to be one of the best in the country for a boxing contest and will seat 4500 people. At least a $12,000 house is expected and from the interest taken in the contest the expectations should be realized.

Four hundred ladies are expected to attend the contest. This is to be an oil well carnival, the first that has ever taken place in this region.

It is to be a holiday in the fields and all the workers in Taft, Maricopa, McKittrick and Fellows will be there to see the contest. The fields will be shut down from 12 m. to 5 p.m. to allow the boys to attend. This is considered the biggest day the workers in the fields ever had.

The Bakersfield sports are satisfied that Sam Langford, the Boston tar baby, has trained faithfully and is in good condition. He was very fat when he arrived, but has been on the road every day and has reduced himself

(Continued on Third Page.)

CROSS HURT, BOUT POSTPONED

Willie Ritchie is acquiring a fair-sized jinx of his own in the matter of postponed matches.

A private telegram from Ritchie to the sporting editor of The Times states that Leach Cross has injured a rib in one of his training bouts and the Cross-Ritchie fight will be postponed until November 10.

Seiah.

LAST RITES OF SEASON.

Schedule Ends With a Ten-Inning Battle.

Angels and Oaks Divide Final Double-Header.

Busher Thompson Shines in Afternoon Game.

STANDING OF CLUBS.

Club—	W.	L.	Pct.
Portland	109	86	.559
Sacramento	103	94	.522
Venice	107	102	.512
San Francisco	104	103	.502
Los Angeles	100	108	.484
Oakland	90	120	.429

STANDING OF THE CLUBS. AT CLOSE OF 1912 SEASON.

Club—	W.	L.	Pct.
Oakland	120	83	.591
Vernon	118	82	.587
Los Angeles	110	92	.542
Portland	85	100	.459
San Francisco	89	115	.436
Sacramento	72	121	.376

BY HARRY A. WILLIAMS.

The Coast League season of 1913 yesterday died a natural, almost painless and wholly unexciting death.

The patient was announced "officially dead" at exactly 4:35 p.m.

The dissolution took place in two installments. Los Angeles won the morning game, a semi-humorous affair witnessed by twelve paid admissions, by a score of 13 to 6. In the afternoon Oakland displayed one of those strange upheavals peculiar to tailenders and whaled the Angels, 7 to 5 in ten innings.

No significance, whatsoever, attached to either victory. Neither was much financial reward attached to them, just about enough real, unequivocal coin being taken in to settle with Dad and the official scorekeeper.

PLENTY OF HITS.

To Walter Slagle and Buck O'Brien was accorded the honor of seeing their concoctions knocked around the lot in the closing chapter of the season. Neither of them seemed greatly to begrudge the players their hits, judging by the large number made. Oakland hammered Slagle for sixteen, including a homer by Kaylor, a triple, a few doubles and any number of singles by others who chanced to be present. O'Brien was speared thirteen times, and there were many lusty larrups in the assortment, including three triples and an equal quantity of doubles.

Two of these three-baggers were the handiwork of Earl Thompson, a budding and beardless phenom, who is a product of the East Side sandlots. This infant secured three hits out of five sips at the bingle bottle, fielded his position faultlessly and in other ways displayed symptoms of future greatness.

Boots Weber modestly admits that he is the Pat Crowe who robbed the cradle and gave Thompson to professional baseball.

PAGE CATCHES.

Billy Page made his re-debut as a catcher in the third inning, Walter Boles deeming it unwise to squander his catching genius longer than that in the last game of the season. Page was a catcher before he took up second base and journalism.

In the fifth inning O'Brien knocked a foul about a mile high in front of the plate. Page threw away his mask, took one look at the ball and let out a yell for help. He didn't yell quite soon enough, the ball hitting him on top of the head before anyone could rush to his rescue. The incident was greatly enjoyed by all those present, with possibly one exception. Billy fully established his worth as a catcher by throwing Clemens out at second in the sixth.

Oakland scored two in the first. Los Angeles moved into the lead with one in the third and a brace in the fourth. The Oaks put themselves back in front with a three-run rumpus in the eighth, and the Angels tied it up in the same inning.

NOTHING IN NINTH.

Neither side could do business with the scoreboard in the ninth, said inability entailing an extra inning.

Hetling opened the tenth with a triple to the left centerfield fence. Gus easily could have added an honorable home run to his record had he not been in a state of exhaustion when he reached third. Kaylor doubled him home, and later limped the rest of the way around on singles by Clemens and Guest.

Los Angeles, determined to prolong the season as long as possible, filled up the bases in the last half. Meusel singled infield with one out, and was wild-pitched to second. Sawyer walked. Thompson laid down a slow bounder, O'Brien and Leard both charging on the ball. Bill flopped down on his stomach to avoid a collision, Buck stepped on the back of his neck and the Thompson party was safe at first. This coagulated the runaway. Page filed to Kaylor in short right, Meusel discreetly retaining his embrace on third. Guest made a nifty stop of Slagle's grounder, and terminated the season with a low throw that Ness deftly dug out of the grass roots.

MORNING GAME.

President Baum issued a ukase to the effect that there should be no unseemly levits on the last day of the season, but if the morning game wasn't a funny affair then I don't recognize a joke unless it is labelled.

Gregory worked on the mound for Los Angeles. He was hit in thirteen places. The Angels hit the ball twenty-two different ways from the home plate. Stone worked the first inning, and was spanked for three runs. Being from St. Louis, he made a much better showing than was expected. Charley Pruiett pitched the remaining eight innings. He was so lame that he couldn't move two feet out of the box, and the Angels had all kinds of

(Continued on Third Page.)

Horrors!

COMEDY GAME AT SACRAMENTO

Kenworthy and Lober Are Opposing Pitchers.

Bill Speas and Klawitter Behind the Bat.

Players Run the Bases in Either Direction.

[BY A. P. NIGHT WIRE TO THE TIMES.]

SACRAMENTO, Oct. 26.—After five innings in which the champion Beavers and Sacramento runners-up battled more in an effort to touch the humorous instincts of the crowd than to put runs over the plate, the official scorer lost track of the game and declared Sacramento a five to nothing winner. Second Baseman Kenworthy of the Wolves occupied the pitcher's box armed with a catcher's mitt; Outfielder Lober of the Portland outfit opposed him. Players of the opposing team blackened their faces with burnt cork, used benches in the outfield, run the bases in reverse order and batted whenever the spirit moved them. Umpire McCarthy did not stay for the fray and local talent was imported to assist Umpire Knell. The result was that a grand rush from the bleachers obliterated Knell's assistant and deposited him safely outside the lot. Score:

PORTLAND.

	AB.	R.	BH.	SB.	PO.	A.	E.
Brapp, cf	3	0	1	0	0	0	0
Beery, rf	3	0	0	0	2	0	0
Shapen, 1b	2	0	1	0	2	0	0
Davis, 2b	2	0	0	0	2	2	0
Shinn, ss	2	0	0	0	1	2	0
Shinge, 3b	2	0	0	0	1	2	0
Lewis, lf	2	0	0	0	1	0	0
Swarr, c	2	0	1	0	1	0	0
Lober, p	2	0	1	1	0	1	0
Totals	19	0	11	2	15	11	0

SACRAMENTO.

	AB.	R.	BH.	SB.	PO.	A.	E.
Shinn, cf	3	1	1	2	0	1	0
Jensen, rf, cf	3	0	0	0	2	0	0
Speas, lf	3	0	1	0	1	1	0
Mansell, 1b	3	0	1	0	2	0	0
Speas, cf, ss	3	1	1	0	2	3	0
Sullivan, 3b	3	2	2	0	4	1	0
Clark, 2b	3	1	0	0	3	4	0
Klawitter, c	3	0	1	1	6	0	0
Hittmeyer, c	1	0	0	0	1	0	0
Kenworthy, p	2	0	1	0	0	1	0
Totals	21	5	15	4	15	11	0

SCORE BY INNINGS.

Portland	0	0	0	0	0					0
Base hits	3	2	3	2	1					11
Sacramento	0	3	1	1	0					5
Base hits	2	0	2	2	9					15

SUMMARY.

Home run—Sullivan.
Three-base hits—Klawitter, Sullivan.
Two-base hits—Brapp, Davis, Speas, Korns, Shinge, 2; Kenworthy, Young.
Sacrifice hit—Shinn.
Struck out—By Lober, 2; by Kenworthy, 1.
Base on balls—Off Lober, 2.
Umpires—Knell, Socrates, et al.

TARGET PRACTICE BEGUN BY POLICE.

Systematic revolver practice was begun by the police on Saturday, in preparation for the tri-service revolver match for the Mackenzie and Wankowski trophies, set for November 20.

Sergt. W. E. Smith, team coach, put the squads through preliminary work in holding, pulling triggers on time record, and later the regular course of shooting over the fifteen, twenty-five, and fifty-yard ranges, at rapid fire, timed fire and slow fire for the long distance.

"I have gained 35-cents' worth of information," said one smiling officer, after scrutinizing his last target, referring to the box of ammunition which had been utilized in making the course. "For one thing, I have learned that I need a new gun." "That will be worth more than a box of cartridges to you, before you are through," rejoined Sergt. Smith, who had drilled a total of 290 points out of a possible 500.

Capt. S.P. Hensley rode over from the East Side Station and slammed out seventy-eight in ten shots rapid fire at fifteen yards, saying that he had merely come over to see what sort of gun he needs, not having used his Smith and Wesson-32 for ten years. Other officers observed that he would have no difficulty in getting back into the game.

Most of the men hurried their fire, through nervous fear of exceeding the time limits. All kept within the time requirements, one even shooting his string at slow fire in practically the same time as rapid fire.

"Now, you have one minute and forty seconds in which to make five shots," said Smith. "Get ready! Commence firing!" Bang, bang, bang, bang, bang, followed. "Now you shot that score in twenty-two seconds; just two seconds more than you needed for a single shot. Take things easy. You will need time at seventy-five yards, for that is the range which will catch the perainmons in the match."

"Black powder," commented Smith, as another marksman fired while out of sight behind the screen. "Why do you use such powder?"—as the officer showed a lacerated hand after his string. "Never mind trying to save an old box of ammunition. Throw it away, and get the best." Thus Smith worked through the day, making every man feel he had accomplished something.

Next Wednesday, October 29, is fixed for next practice day.

WALTER JOHNSON WILL FACE GIANTS.

[BY DIRECT WIRE TO THE TIMES.]

KANSAS CITY (Mo.) Oct. 26.—[Exclusive Dispatch.] At least for one game Walter Johnson of the Washington team will be seen against the world's series contenders. Johnson has never been in a world title clash and may never be, but he is slated to stand the Giants on their heads tomorrow at Joplin.

The speed king has promised to pitch the entire game for the Sox and he will be opposed by Hearne of McGraw's staff. The chances are that Mathewson will go in for a couple of innings.

Johnson and Ad Brennan hooked up in a game at Humboldt, Kas., Friday. Walter only struck out twenty-four men, but Brennan kept pace with him, disposing of seventeen. Johnson refused to accept any money for the game tomorrow, so the Joplin promoters came to Kansas City yesterday and picked out a valuable watch which will be presented to the Coffeyville demon.

To the School Room Eyes are Irritated by Chalk Dust, and Eye Strain induced by Faulty Systems of Lighting. Apply Murine to School Children's Eyes to Restore Normal Conditions.

A Has-Been?

FRED KELLY DISAPPOINTS FOLLOWERS AT PORTOLA.

[BY DIRECT WIRE TO THE TIMES.]

SAN FRANCISCO, Oct. 26.—[Exclusive Dispatch.] The failure of the Southern California athletes to "come through" in the Portola championship track and field meet at the Stadium Saturday was probably due to the weather more than anything else, although Kelly and Thomson were way off form. A cold, dry fog swept over the Stadium and hardly a ray of sunshine appeared until late in the afternoon, and then only for a short while. The southerners disappointed their northern admirers, who had figured them to be well up in front at the finish.

Kelly's reversal of form was a big surprise, as was the failure of Alderman and Thomson to take first places. Weather conditions can hardly fully explain many of the poor showings made by the visitors, but undoubtedly it was largely responsible for some of the failures.

In the high hurdles Kelly knocked over three sticks and of course disqualified himself. He ran stride for stride with the fleet Case until the eighth hurdle, which he knocked down and thus forced himself to finish second by a scant yard. Case's time was remarkable for the kind of weather, which was not conducive to the best possible hurdling.

Nothing can explain Kelly's not coming through in the low sticks. He seemed not to care and his failure to even try hard coming down the stretch was noticeable. He was a poor third and did not qualify for the finals.

Jackson and Gillette were not in the running in the finals of the 440. Gilbert was outclassed in the road race, which was a terrific pace over roads literally covered with fog. In the 100, Kelly finished third, close up. The start was a bad break, the winner getting a good flyer. Grant wanted to re-run, but this was impossible, of course. A poor start took the heart out of the runners.

Failure of Thomson and Alderman to win the shot and javelin caused much surprise, especially as Thomson was considered good for forty-five feet at any time. The meet was well conducted by the best officials possible.

DOC ROLLER MEETS GRUEN TOMORROW

What is considered to be the greatest heavyweight wrestling match ever held in Pasadena will take place Tuesday evening at the Pasadena Athletic Club, No. 71 West Colorado street, Pasadena. Roller is considered the greatest heavyweight in America outside of Frank Gotch, but in meeting Fred Gruen he will meet a man who knows every angle of the game, and who has beaten the greatest heavyweight wrestlers in Canada, the home of the wrestling game.

Gruen will have at least twenty pounds advantage in weight over Roller, Tuesday night, so the big American must be at his best if he figures on winning. The articles of agreement call for the men to be in the ring at 9 o'clock sharp, best two in three falls to a finish, with the toe and strangle holds barred. The men are not allowed supports of any kind and must appear in long tights, as there will be a large delegation of ladies present, the go being in the form of a society event for the ladies of Pasadena. There will be two preliminary matches before the big fellows appear.

ALL-STARS WIN.

SAN FRANCISCO, Oct. 26.—[By A. P. Night Wire.] The British Columbia soccer team was defeated by the All-Stars here today 6 to 0. The Portola game last week was won by the Canadians by the same score. A deciding game will be arranged.

At Eastlake.

BOWLAND WINS SHOOTING PRIZE.

CAPTURES HESSELBERGER CUP IN GOOD MATCH.

Trumpeter Grider Carries Off the Gunn Trophy, With Sergt. Douglass Second—Mrs. Lambert Wins the Ladies' Cup After a Tie With Mrs. Newton—Good Marks Made.

Troop D, cavalry, yesterday closed its season's target practice with revolver work and special rifle contests for the Gunn and Hesselberger cups, presented by Capt. James Gunn and Lieut. Milton Hesselberger to the makers of highest scores among the enlisted men, and a ladies' cup.

Sergt. L. A. Bowland captured the Hesselberger cup by running up a score of 122 out of a possible 150, at 200, 300 and 500 yards. Sergt. D. R. Patterson made 115; Private Dustin, 119; Burns, 115; De Temple, 112. These were the five leaders.

Trumpeter C. T. Grider won the handsome Gunn cup with a total of 149 out of a possible 250, at surprise fire, 600 yards, 1000 yards, and skirmish run. Sergt. W. K. Douglass made second with 134; Corp. F. H. Turner, 113; Corp. Freeman, 111, and Sergt. Bowland, 99, completed the first five scores.

A brisk competition occurred between the wives of marksmen for the ladies' loving cup of burnished copper. The competitors used a 22-caliber repeating rifle, with open sights, making very creditable scores. Mrs. L. Lambert won the trophy by scoring seventy-six out of 100 in shooting off a tie at seventy-two with Mrs. B. Newton, who thus took second place. Fifty feet distance, upon a reduced decimal target, offhand fire, were the conditions.

Mrs. K. Patterson made sixty-six; Mrs. James Gunn, sixty-four; Mrs. L. A. Bowland, fifty-six; Mrs. J. C. Campbell, fifty-three; Mrs. M. L. Thomas, forty-four; Mrs. Ray Rogers, thirty-three. Mrs. M. De Temple and Mrs. F. Coomes also fired for practice.

The beautiful day on Eastlake range, cheerful luncheon, good target work, and fraternity of the assembly made an unusually pleasant occasion of what is often felt to be a hard day's work.

Capt. Gunn intends putting his men immediately at work to perfect teams for the tri-service revolver matches of November 20.

ATHLETES SHY AT AUSTRALIAN TRIP.

John Elliott, president of the Pacific Association of the A.A.U., is having a hard time trying to get athletes for his barnstorming trip to Australia. The idea was to get a representative team of athletes, but so far he has been able to get only three men.

John Powers of the Boston A.A., national one-mile champion, will run the distances; Merle Alderman, former Stanford athlete and now a member of the Los Angeles Athletic Club, will attend to the weights, and Ric Templeton of Stanford will be the mainstay in the high jump and pole vault.

Elliott has been trying to get Wendell, the former Wesleyan star, who won the high hurdles in 15 1-5 and the low sticks in 23 4-5 in last year's intercollegiate championship, and Tom Halpin of the Boston A.A., national 440 and 880 champion, to accompany the team, but neither of those men is able to make the trip. He is now on a still-hunt for a couple of other eastern stars.

PASADENA CLUB HAS TOURNEY.

The Pasadena Tennis Club tournament on the Altadena Country Club courts was a big success, even though the final matches were not played off. Allyn Barber, Horace Donnell, Dixon and Warren fought their way into the semi-finals. Barber beat Morris, 6-1, 6-2; Warren beat Marshall, 6-4, 6-2; Dixon beat Wynne, 6-2, 6-2; Donnell beat Barker, 6-2, 6-3.

The best match of the day was the double finals of the Southern California Tennis Club tournament, in which Waynes and Variel defeated McCormick and Warren, holders of the trophy, 6-4, 8-10, 6-3. The game was hot from start to finish, McCormick being the bright and shining light.

BOYNTON BEAVERS EASILY BEATEN.

[BY DIRECT WIRE TO THE TIMES.]

SANTA BARBARA, Oct. 26.—The Boynton Beavers of Los Angeles lost today's game to the locals by the score of 5 to 1.

Tex Lewis, who has been pitching wonderful ball for Los Angeles teams, during the past few months, was an easy mark for Santa Barbara and was taken from the box in the eighth inning. The score by innings:

Santa Barbara	0	0	4	1	0	0	0	0	5	9	1
Boynton Beavers	0	0	0	0	0	0	1	0	0	1	3

Brown, Backus and Lewis; Lewis and Lyon, Watson.

Fixed a Match.

DEMETRAL, DOC ROLLER'S NEXT OPPONENTIS JAILED.

[BY A. P. NIGHT WIRE TO THE TIMES.]

CHICAGO, Oct. 25.—William Demetral, a heavyweight wrestler, was arrested tonight on a warrant charging him with having fleeced W. A. Schmidt of Chicago out of $4000 in a fixed wrestling match. Demetral was about to board a train for Los Angeles, where he has a match on Friday night, when arrested.

Schmidt, who has known the wrestler for several years, said that in September Demetral and Jeff Davis met in a match near Toledo, O., when Demetral was to "lay down." Schmidt wagered $4000 on Davis, he said. Davis won the first fall and in the second Demetral threw his opponent over his shoulder and the latter was unable to continue, according to Schmidt.

Demetral admitted he wrestled Davis near Toledo and asserted the match was bona fide.

Will Help Some.

NEW CUP DEFENDER IS ORDERED BY COCHRAN.

[BY DIRECT WIRE TO THE TIMES.]

NEW YORK BUREAU OF THE TIMES, Oct. 26.—[Exclusive Dispatch.] With an America's Cup yacht ordered by Alexander Smith Cochran, in addition to the syndicate-built craft being designed by Nat Herreshoff, two boats are assured for the defense of the world famous yachting prize next summer and there is a possibility of a fleet of four being constructed from which to select a defender.

George M. Pynchon and E. Walter Clark have not given up their plans of forming a syndicate and Addison G. Hanan is considering a boat of his own design. If the contemplated syndicate is formed Mr. Pynchon probably will head it and the order given to Mr. Herreshoff. Mr. Hanan wants to draw his own plans and turn them over to a builder.

The assurance of the Cochran boat has lifted a heavy load from the shoulders of the New York Yacht Club. For weeks it looked as though the craft now being designed by Herreshoff would be the only one to draw on for the defender and that she would be under the serious handicap of not having a suitable trial horse to race against.

Title Hunters.

PREP ELEVENS HOT ON PENNANT'S TRAIL.

BY OWEN R. BIRD.

SOUTHERN California prep-school elevens are playing a better brand of football this year than has ever been seen outside of the college ranks. Rivalry is keen and the teams are almost all evenly matched. The season is too young to pick even a possible winner of the championship, but Whittier High is running out in front for the title with Santa Ana High right behind.

Whittier got the jump on Long Beach and Pasadena, two of the teams which tied for the championship last year, and won both games. Santa Ana could do no better than tie the Quaker preps, allowing Whittier to lead in the percentage column.

Pasadena came back and defeated Chaffee Union, and Long Beach brought up her standing by defeating San Diego Army and Navy Academy eleven. San Diego High has a strong team, which was able to hold Pomona College to a comparatively low score and at the same time score on Stanton's men. San Diego has not had a chance to show what she can do with the other heavy prep teams, and it is very likely that the southern lads will work some of the league leaders overtime before the season closes.

The victory of Long Beach over the Army and Navy crew cannot be taken too seriously, although Long Beach has a great team and is due to win over many of the stronger teams of the interscholastic conference.

Pasadena High had not hit her stride when she played Whittier, so it is claimed by the members of the squad, and the players are confident that Whittier will bump into a snag later in the season and tie up the entire percentage list. Santa Monica High has not been figured in the championship running, as the men are for the most part green at the game, but Santa Monica has always put up a fighting squad, and it is possible that Church's lads will surprise many of the big teams this fall.

Venice High is hardly in the running, having been trimmed unmercifully by South Pasadena High at the opening of the season. Escondido High is believed to be out of the running, as she has not appeared on the gridiron since her defeat at the hands of Al. Waddell's Army and Navy Academy warriors.

Greater interest has been displayed this year than ever before. The attendance has been greater than ever and games that have always been unsuccessful financier have paid well. This goes to show that the fans appreciate good football as well as good baseball and it takes high-grade gridiron play to pull the eagles into the box office.

One of the features of this year's prep-school football season has been the activity of the lighter teams. Elevens which were considered jokes last season have come to the front and have made the leading teams of the conference sit up and take notice.

South Pasadena was not in the running once last year, but this fall the stock went up to the place where she was really feared by the great elevens. Down at San Diego, the Army and Navy Academy has a team weighing 138 pounds, made up of youngsters who have the fighting spirit. These cadets gave Santa Ana a great game and made the Long Beach heroes go the limit. Coach Elliott of Long Beach said after the game that if there were a few more teams like the Army and Navy bunch, the game would be better off all around.

"Dutch" Shutt up at Chaffee Union High has a light little tribe this fall also, but the former Pomona star has them well drilled and they are taking their chances with the big fellows and may cause a shake-up in the championship dope if one of the heavier elevens is caught asleep at the switch.

BIG CROWD SEES CHAVEZ BOX CHICO

Of the 1000 fans that witnessed Benny Chavez's initial appearance Sunday afternoon at Doyle's Vernon Camp, there were fully 500 Mexicans. Benny surely was given a great ovation as he stepped on the stage.

He skipped the rope for three rounds, shadow-sparred for two, and then boxed four rounds. Benny sparred two fast rounds with Ray Rivers finally opening up and giving Ray a series of jolts, jabs, hooks and swings that had him on queer street.

He then took on Battling Chico and it was a real battle. They have fought three times in Albuquerque, N. M., Chico winning once and Chavez twice, and there is some bad blood between them.

They fought all over the ring, and when the second round was about half over Chavez jabbed Chico four times with his left without a return and crossed his right with a thud on Chico's jaw. Down went the Battler with a bang. Chavez helped him to his feet and they resumed hostilities at an awful pace.

Chavez made many friends by his speedy work.

BURT OPENS BRANCH.

The W. J. Burt Motor Car Company have recently opened a branch office in Santa Ana, and a salesman from the Burt Motor Car Company is in charge of the Orange county branch. Their headquarters is with Davis & Kellogg, No. 209 North Main. The Burt Motor Car Company expect to carry a line of the latest models of Auburn cars in their new branch immediately on their arrival. Arrangements have been made with Davis & Kellogg to give Auburn owners every attention and to take care of the guarantee work on the new cars.

CAMPI CONFIDENT.

Eddie Campi is of the opinion that the Mexican fighters aren't game and he says that he intends to make Benny Chavez quit. He says "Let a Mexican scrapper get a lead on you and he is a bearcat, but if the tide of the battle is going against him he loses heart. I will make Chavez turn in to be a marathon runner, for I don't think he is any exception to the rule."

Harness Nags.

GRAND CIRCUIT HORSES COMING.

Los Angeles Harness Association on the Job Now.

Plan to Offer Large Purses as Inducements.

Want to Have Them Stay Here for Winter.

In the hope of securing a meeting of the Grand Circuit harness races for Los Angeles next fall, the Los Angeles Harness Horse Association has entered upon a big campaign to bring the eastern speed merchants out here.

During June and October, 1915, the Panama-Pacific Exposition will offer prizes aggregating $227,000, easily the largest prizes ever offered for such events. It is the plan of the local harness enthusiasts to offer two purses of $10,000 each for two meetings, and R. J. McKenzie of Pleasanton will duplicate these with similar amounts.

The feasibility of the plan was pointed out yesterday by E. J. Delorey, secretary of the Los Angeles organization. "At the present time the Grand Circuit races begin in July and end at Lexington, Ky., in the middle of October," said Secretary Delorey. "That means the end of harness racing in the East. Then there are always a few owners who take their horses to Dallas, Tex., for the races there, and still a smaller amount take their animals to Phoenix, Ariz. After this racing season, which is only three and one-half months in length, is over, there remain eight months of the year when the harness animals are inactive and when the animals must be carefully cared for.

"Our plan is to interest the owners of these horses in the advantages to their animals of having them winter in California, and to incidentally offer sufficiently large purses to have them come here for a month or so more racing before putting up their horses for the winter months. As a starter a few of the more important horses will be at our fall meeting in November.

"Our plan has gone farther than this, and has looked forward to the time when the horsemen will want to return for the second $100,000 stake race of the Panama-Pacific Exposition. As the owners will take their horses East following the first June event, they will face the expense of returning again to California after the Lexington meet without other than the one race in which to start.

"Here again we will endeavor to make their pathway easy. We will offer again a substantial purse, of, say $10,000, for a meet at Exposition Park, and the horsemen can follow the same programme of dropping off at Dallas and Phoenix en route here, giving them three or four good races before the October meet at the Panama-Pacific Exposition. R. J. MacKenzie of Pleasanton will offer a substantial purse for a meet there and this will give the horsemen of the East three big races in this State in which they can start for the one expense of coming out here.

"Then, again, we will have the opportunity of interesting the big eastern horse owners in wintering in California for the second time. By this time I believe that we will have demonstrated the excellence of our race tracks and there are none in the world better, and the benefit of our climate on horse flesh."

MARION BOBCAT IS COMING SOON.

E. L. Symonds will start on a "hands around the State" trip this week which will probably last for some time. Though Larry is not a Shriner, he is one of the best boosters in this part of the country, though his energies are mostly centered on advancing the interests of the Marion automobile, for which he is supervising distributor for Southern California. Several shipments of cars from the factory are due to arrive this week for the various agencies, of which Mr. Symonds has about twenty, and it is for the purpose of looking after placing these machines with waiting, though patient, customers that he is to make this "hands around."

One of the new models which Symonds is expecting soon is the Marion "Bobcat," a long, rakish car, powerfully built and designed for speed—for the man who wants to get there in a hurry. It is of the roadster variety and sixty miles an hour is said to be easy for it. The shipments the last three weeks have been of the new four and six-cylinder cars of this year's make and designed especially for this part of the country.

CONDON TO PLAY FRICK.

Morley's schedule in the three-cushion billiard tournament for this week includes Condon versus Frick for tonight; Gould and Ashton tomorrow night; Price and Lawlor Wednesday; Gould and Lawlor Thursday-Friday, and Capelle and Lawlor Friday evening. Several of these matches should prove close contests.

CAMPI PLANS AHEAD.

Should Eddie Campi defeat Benny Chavez and Kid Williams here, his manager, Tim McGrath, is going to have a local motion picture concern make a moving picture of the Irish-French new world's champion and have Campi use the picture at the theaters, exhibiting a brief picture story of Campi's rise to fame and fortune.

A mathematician has figured how much money the players of the Athletics and Giants made a minute in their recent five-game series which decided the championship in favor of the Philadelphia nine by four games to one. The astonishing result showed that for the time they put into actual play they far outclassed John D. Rockefeller in earning capacity. The time of the five games in order was 2:06, 2:22, 2:11, 2:09 and 1:39. This figures to a total playing time of 427 minutes. Each Athletic player got $2244 as his share of the profits; each Giant player, $2162. These sums, divided by the minutes of actual play, show that each Athletic was rewarded at the rate of $51.74 for every minute on the field, or a fraction more than 86 cents a second, while the Giants, taking the losers' end, got $54.49 per minute, or a fraction more than 57 cents a second.

Seventeen home runs have been made in the last eight world's baseball championships, Baker leading with three.

Times Directory
Of Automobiles and Accessories

American — 4-"30" $1675—underslung, 6-"40" $2850. LYNN C. BUXTON, Pico and Olive Sts. M. 577

Auburn — TOURIST PARTS. W. J. BURT MOTOR CAR CO. Pico and Hope Sts.

Auto — Gloves and Clothing DYAS-CLINE CO., 214 W. 3rd St.

Cartercar — AND I. H. C. TRUCKS California Moline Plow Co., 1330 So. Flower Main 8463,

Case — CASE AUTO SALES CO., ZELL HENLEY, Manager, 1225-28 South Olive St. F1180, Main 8976. Factory Branch, 18th and Kenmore Sts. Ice Plant closet. Factory, J. I. Case T. M. Co., Racine, Wis.

Detroiter — $1000, Touraine $3300, Koehler 1312 S. Grand ave. 22299, Edwy.

Fiat — THE WORLD-FAMOUS CAR. PACIFIC COAST MOTOR CAR COMPANY, 1144 South Hope St. LE ROY ARMSTRONG, Vice-President and General Manager. Robert Mohler, Sales Manager. AGENTS FOR LEWIS TRUCK.

Haynes — HAYNES AUTO SALES COMPANY. HAYNES 4 and 6-Cylinder Roadsters, Touring Cars, Cabriolets, Limousines. All with Electric Gear Shift in addition to Electric Start and Light. Greatest advance in Motor Car construction in many years. Factory Branch, Figueroa at 11th St. Main 620—Sunset 620.

Jeffery — Motor Cars and Commercial Trucks. The W. K. Cowan Company, 1140 South Hope Street.

Knox — Pleasure Cars—Four and six Cylinder—Trucks—3 to 6 Ton Gasoline. Fire Apparatus—Martin Tractors. VANCE-CANAVAN MOTOR CO. Distributors Southern California and Arizona. 1119-1121 S. Olive St. Los Angeles. Phones: A3951; Edwy. 3951.

Lincoln — Half Ton Truck—$760.00 Delivered to You. Insured. Lincoln Motor Sales Co., 1310 W. Washington West 412; 20957. Vance-Canavan Motor Co., 1119 S. Olive St. Edwy. 2910; A-2931.

Locomobile Co. of America

Marion — SYMONDS MOTOR CAR COMPANY. 1228-30 SOUTH FLOWER STREET. Distributors for Southern California. Phones: Main 6467,

McFarlan "Six" — LOUIS F. BENTZ, 1242-44 South Figueroa, Los Angeles. Exclusive Agents for Southern California. Main 8443.

Metz — CARS delivered in Los Angeles. High grade Roadster Cars. Fully guaranteed. Send for catalog and equipment throughout. 4-Cyl. 25-H.P. motor. Runs on 30 gals. gasoline. Write for Catalog, or one at local office of METZ Co., 8 Broadway. Phones: Main 944. Home 70743.

Moore — Gas and Distillate Trucks Manufactured in Los Angeles. PACIFIC METAL PRODUCTS CO. Factory Torrance, Cal. Service station, 9070-82 Long Beach Blvd. Home 21112; East 193.

Moreland — DISTILLATE MOTOR TRUCKS. Manufactured in Los Angeles. Moreland Motor Truck Co., North Main St.

Pathfinder 40 — Main 3884. Pathfinder Motor Car Co., 1114-16 South Olive St.

Savage Tires — Fresh Tires. Made in California. Los Angeles Branch, 1232 S. Olive.

Sop-O-zoN — The quickest and most thorough cure for pain, pimples, blackheads, indigestible to automobiles or anything else. Just the thing for cleaning the hands. Ask for Sop-O-zoN. BORRICK CHEMICAL CO.

Stevens Duryea — and Broc Electric. MOTOR CAR CO., Ave. Home

Studebaker — TOURING CARS, ROADSTERS, DELIVERY WAGONS, SERVICE CARS. SEVENTH ST. AT MAIN. STUDEBAKER CORP. OF AMERICA. BRANCH 1000-1020 S. OLIVE ST.

White — MAIN 8520. GASOLINE CARS and TRUCKS. PIONEER COMMERCIAL AUTO CO. 1017-19 North Alameda Street.

WINCHESTER

Self-Loading Shotgun
12 GAUGE, TAKE-DOWN

Since its introduction, sportsmen have subjected this gun to almost every conceivable test. In no fair trial has it failed to stand up or prove its supremacy. Its Nickel Steel construction gives strength to shoot maximum loads with safety, and its reloading system the ability to handle the lightest or heaviest loads without tinkering the action. In this gun the "kick" is minimized to the last degree. It has other distinctive features to recommend it, as an inspection will show.

THE RECOIL-OPERATED SHOTGUN SUPREME

And Mr. Wad Didn't Part With Any of the Wad! —By Gale.

Baseball.

OAKLAND CLUB IS AFTER FIRST BASEMAN MYERS.

Speedy Bostonian Is Sought by Manager Devlin to Succeed Jack Ness—Was One of the Best Base Stealers in National League—Wants to Play on Coast—Big Outing at President Maier's Ranch.

BY HARRY A. WILLIAMS.

MYERS, one of the fastest [illegible] in baseball, will displace Jack Ness at first base for Oakland next season if Manager Devlin can put through a deal for his services.

Last season Myers established a record for stolen bases in the Eastern League, and his great work resulted in his sale to the Boston Nationals. The major league team proved impotent to stop Ness and his base-stealing was the sensational seen in the National circuit this year. He finished two or three bases behind Max Carey of Pittsburgh, and the Pirate star is far the larger number of years.

Myers is a University of California man, and played a short engagement with Sacramento four or five years ago. He went from there to the Boston Red Sox, and thence to the St. Louis Browns. Finally he came back to the Northwestern League. He is a greatly improved player since last seen on the Coast.

Myers is a fine hitter and figures to bat well over the .300 or better in the Coast League. Boston recently traded Myers to Washington for First Baseman Milan, not because he failed to make good, but on account of personal differences with Stallings. Myers refused to report to Rochester, but is now on his way to the Coast and has expressed a desire to come home.

Several Coast League clubs may put in a bid for his services, but it is believed that Devlin, who has many personal friends both in Boston and Rochester, has the inside track.

Myers is one of the men that Devlin has for the team which I plan to put in the field for Oakland next season," said Manager Devlin. "He would be a star in this league. I am familiar with my line with last season, and am familiar with every angle of his game. I never saw a greater baseball player. It is practically impossible to put him out. He did not leave Boston through any failure to make good.

• • •

May Join Federal.

Garent Bush, who severed relations with the Coast League a short time ago, is on the verge of turning "outlaw." It is said he has an attractive offer from the Federal League for next season, and is thinking seriously of accepting. Bush is regarded as one of the most efficient umpires that ever handled the indicator in the Coast circuit.

• • •

Baseball Interviews.

Opinions of great men:

Bill Cook, secretary of the Oaks baseball club, didn't start soon enough.

Ping Bodie—Nothing more to say.

Harry R. Maier, president of the Vernon club—We still have the finest ball park in the country.

Cal Ewing, owner San Francisco club—I am satisfied with the progress we have made.

Clark Griffith—Nothing to say.

Hen Berry, magnate and author of baseball, likes a winner. I think that team which leads the league for the first half of the season is as much entitled to the pennant as the club which leads it the last half.

Harry Wolverton, manager Sacramento club—Never again, will I enter the game.

Jack McCredie—I guess Portland has the poorest kind of a manager.

• • •

Baseball at Maier's Ranch.

President Maier of the Venice team will let down the bars of his Alhambra ranch to the Tigers and a number of their well-wishers, including sporters.

The festivities, which will start together with one of those famous beefsteak feeds, and continue for three days, will follow closely on the opening of the $50,000 country home.

Baseball games, more than fifty strong, are on for the ranch at 5 p.m., together with a special car engaged by the Tigers. Tonight's feed will be followed by a Castilian banquet, a genuine barbecue and other epicurean delights.

The Venice club has arranged a number of athletic events, including a sack race, a bottle race, a turtle race between Jeffries and Barney Oldfield, a mule race, fast and endurance events between the Selects and Regulars, managed respectively by Happy Hogan, and three others between the Selects and Regulars, managed respectively by Jeffries and Hogan.

Among those who will enjoy the Venice hospitality in addition to the players are John Brink, Tom Downey, Jake Schaefer, Jack Bliss, Frank Levens, John Mott, J. M. Haskell, Chas Carlson, Luke Kelly, Ed Ducker, Henry Koch, Jack Ryan, George McClelland, Heinie Schmidt, "Tex" Lewis, George Ellis, Art Krueger, Orvie Overall, "Lefty" Leifield, Jack McCarthy, Garnet Bush, Jimmie Toman, Al Koch, Frank Chance, Cy Myrick, Jack Jeffries, Nick Carter and quite a few hungry newspaper men.

• • •

How They Finished.

Guest made the last putout.
Jack Ness the last putout.
Hetling the last three-bagger.
Kaylor the last double.
Thompson the last single.
O'Brien the last wild pitch.
Howard the last stolen base.
Kaylor the last home run.
Maggert drew the last walk.
Sawyer made the last error.
Kaylor the last sacrifice hit.
Krueger was the last man to strike out.

And Ed Finney made the last decision.

• • •

McKenry Looks Like Wonder.

Arthur Devlin likens Frank McKenry to Slim Sallee of the St. Louis Cardinals in build and delivery.

While McKenry has the same free delivery and is put together in the same loose-jointed fashion, he is really much heavier than Sallee.

McKenry, who may and who may not be a sensation next season, was not "discovered." He simply turned up in Fresno one fine day and asked George Wheeler for a job. He had nothing but size to recommend him as far as Wheeler could observe, but that is something in a pitcher which always appeals to a manager. McKenry had pitched semi-pro ball, but had not authentic record with which to back up the claims which he made for himself.

Wheeler gave him a job and he responded by winning six out of seven games for Fresno.

"Don't be afraid to start the kid; he's got more nerve than a book agent," was Wheeler's admonition to Dillon when he turned the elongated heaver over to him. Dillon, however, took no chances. A good getaway means everything to a youngster. McKenry was nursed along carefully for several weeks, and taken north with the team before being allowed to start a game.

His game against Pruiett Tuesday was a classic, and his control the best seen here this season. For a "first appearance," it probably was the best game ever pitched by a youngster in this league. That this was no accident was proved by his great work Saturday.

• • •

Caldwell Has Great Speed.

"This fellow Caldwell has as much speed as Walter Johnson," was the rather startling information vouchsafed by Frank Chance the other day.

None of those present, ever having seen Mr. Caldwell in action, the statement was not disputed.

The advisability of translating Caldwell into an outfielder on account of his speed and hitting was once considered, but in view of the showing which he made the last three months of the season, it is probable that he will pitch for the remainder of his baseball life.

Chance regards Keating, who was an early season sensation, as one of the best "spitballers" in the business. He also esteems Jack Warhop considerably, but Warhop, like Keating, was not fit for service, a good part of the season. Chance looks upon Russell Ford as just a passably good performer.

Keating, Warhop and Caldwell are the men around whom Chance hopes to build up a staff which will respond to American League requirements.

• • •

Made Griffith Quit Cold.

"Funny how the fans get to calling a ball player a veteran after he has been in the game three or four years," remarked Hen Berry yesterday.

"They began dubbing Clark Griffith a veteran when he was little more than 20, and a little later attached the title of 'Old Fox' and 'Old Man' to him.

"Griffith failed to make good his first time in fast company. He was 'farmed' for a year. On his return to the majors the following season they began referring to him as a veteran."

Griffith has never grown to like this juggling with his age. While he is not as young as he used to be, he still rebels at being plastered with the appellation, "Old Man."

Griffith, at the request of the fans, consented to pitch the last game of the 1913 season for Washington. He hadn't thrown half a dozen balls when the band began to play "Silver Threads Among the Gold."

This was too much for Griff. He quit cold.

Last Rites of Season.

(Continued from First Page.)

fun bunting on him. After following this diversion for a few innings, they changed their tactics and playfully began slamming hot ones down to Ness. As Prulett couldn't cover first, Ness almost ran himself to death trying to beat the batters to the base.

For further horrifying details consult the box scores:

Morning game:

OAKLAND.

	A.B.	R.	B.H.	S.B.	P.O.	A.	E.
Cny, lf	5	0	2	0	2	0	0
Hetling, 3b	5	0	0	0	1	2	0
Kaylor, rf	5	1	2	0	2	0	0
Chapman, cf	4	1	1	0	1	0	0
Ness, 1b	4	1	1	0	15	1	0
Guest, ss	4	1	1	1	1	4	0
Leard, 2b	4	0	2	0	3	4	0
Rohrer, c	3	0	0	0	4	0	0
Stone, p	0	0	0	0	0	2	0
Gardner, x	1	0	1	0	0	0	0
Pruitt, p	0	0	0	0	0	0	0
Alexander, xx	0	0	0	0	0	0	0
Totals	39	4	10	1	27	13	1

x—Batted for Stone in second.
xx—Ran for Pruitt in fourth.

LOS ANGELES.

	A.B.	R.	B.H.	S.B.	P.O.	A.	E.
Maggert, cf	5	0	2	0	0	0	0
Howard, 1b	5	0	1	0	12	0	0
Goodwin, 2b	4	1	2	0	2	5	1
Krueger, rf	4	2	2	0	3	0	0
Mousel, lf	4	0	1	0	2	0	0
Sawyer, 3b	4	0	0	0	1	2	1
Johnson, ss	3	0	0	0	2	2	0
Boles, c	3	0	0	0	7	1	0
Gregory, p	4	0	2	0	0	0	0
Toner, x	1	0	0	0	0	0	0
Page, xx, c	2	0	0	0	1	0	0
Totals	41	3	10	0	30	10	2

x—Ran for Boles in fourth.
xx—Batted for Boles in sixth.

SCORE BY INNINGS.

	1	2	3	4	5	6	7	8	9
Oakland	0	2	0	0	2	0	0	0	0—4
Base hits	1	1	1	1	2	2	0	1	0—9
Los Angeles	0	0	0	0	0	0	0	3	0—3
Base hits	1	2	0	1	0	0	1	5	1—11

SUMMARY.

Hits made—Off Stone, 4 and 3 runs in 1 inning. Charge defeat to Stone.
Three-base hit—Coy.
Two-base hits—Krueger, Gardner, Johnson, Kaylor, Leard.
Sacrifice hit—Boles.
Sacrifice flies—Rohrer, Gregory, Goodwin.
Bases on balls—Off Gregory, 2; of Pruitt, 4.
Struck out—By Gregory, 3; by Pruitt, 1.
Double plays—Stone to Guest to Ness; Goodwin to Howard to Boles; Johnson to Goodwin to Howard.
Wild pitch—Gregory.
Time of game—1h. 55m.
Umpires—Finney and Phyle.

Afternoon game:

OAKLAND.

	A.B.	R.	B.H.	S.B.	P.O.	A.	E.
Coy, lf	5	1	0	0	3	0	0
Hetling, 3b	5	2	2	0	0	2	0
Kaylor, rf	4	2	2	0	1	0	0
Chapman, cf	4	0	2	0	2	0	0
Gardner, 1b	5	0	2	0	8	0	0
Guest, ss	5	1	2	0	4	3	0
Leard, 2b	4	0	1	0	2	4	0
Alexander, c	5	0	1	0	4	1	0
O'Brien, p	5	0	1	0	0	2	1
Killilay, p	1	0	0	0	0	1	0
Ness, xx, 1b	1	1	0	0	2	0	0
Zacher, cf	0	0	0	0	0	0	0
Totals	44	7	16	0	30	12	1

x—Ran for Kaylor in sixth.
xx—Ran for Gardner in eighth.

LOS ANGELES.

	A.B.	R.	B.H.	S.B.	P.O.	A.	E.
Maggert, cf	3	0	1	0	3	0	0
Howard, 1b	3	0	1	0	7	0	0
Goodwin, 2b	3	0	1	0	1	2	0
Krueger, rf	3	1	1	0	1	0	0
Mousel, lf	3	1	2	0	2	0	0
Sawyer, 3b	4	1	1	0	1	3	1
Thompson, 1b	3	0	1	0	10	2	0
Boles, c	1	0	1	0	1	0	0
Slagle, p	3	0	0	0	0	4	0
Page, x, c	3	1	1	0	12	4	2
Totals	43	5	13	1	30	17	5

x—Ran for Boles in third.

SCORE BY INNINGS.

	1	2	3	4	5	6	7	8	9	10
Oakland	2	0	0	0	0	0	0	2	3	7
Base hits	2	0	1	0	0	0	0	2	3	16
Los Angeles	0	0	1	2	0	0	0	0	0	3
Base hits	0	0	2	5	0	2	0	5	1	2—13

SUMMARY.

Home run—Kaylor.
Three-base hits—Maggert, Thompson, 2; Hetling.
Two-base hits—Boles, Page, Gardner, Goodwin, Kaylor.
Sacrifice hit—Kaylor.
Wild pitch—O'Brien.
Time of game—2h. 5m.
Umpires—Phyle and Finney.

Because of the enormous expense in the maintenance of crew at the University of California, Graduate Manager William Donald desires to put the practicability of continuing this sport up before the students for a vote at the next meeting of the Athletic Association of the University of California. Donald claims that it will cost the University of California $5000 this season to train crews for the race with Leland Stanford next April.

MAYOR BAGS QUAIL LIMIT.

AVALON, Oct. 26.—A full bag of quail and a healthy sun-burn favored Mayor Rose for his week-end trip to Middle Ranch. In the party were T. McD. Potter, A. M. Jamison and A. H. Splittoesser. Each of the hunters secured the limit of birds for the two-days' hunt.

For his first shot, as the hunters passed through Middle Ranch Canyon, Mayor Rose took three birds. In less than two hours the entire party had secured the limit. The night was spent at the ranch-house.

"I have enjoyed the outing immensely," said Mayor Rose. "It is some years since I have had the pleasure to see such large quantities of quail. In one covey we saw this morning there must have been at least 100 birds. Before the season closes I think that Catalina will see me again."

GRITIRON GOSSIP.

[BY A. P. NIGHT WIRE TO THE TIMES.]

NEW YORK, Oct. 26.—Football played under the weather conditions that prevailed throughout the Eastern States Saturday was of comparatively little value for purposes of comparison when the leading university elevens are under consideration. Almost without exception the games were played on rain-drenched gridirons.

It was a day when weight should have counted as the margin of victory, but there were glaring exceptions. Dartmouth, although pounds lighter, completely outplayed Princeton.

Dartmouth was quick to penetrate the weakness of the center of the Princeton line of defense. At the crucial moment a series of line plunges quickly carried the ball to the point where a touchdown appeared assured, although the manner of its making was more sensational than orthodox.

• • •

Poor Old Yale.

Yale failed dismally to defeat Washington and Jefferson. The Blue was outplayed in offensive tactics and but for flashes of the strong defense, which had been shown at New Haven all season, would have been scored on and probably defeated.

The result verified the belief that Yale has yet to develop an attack that can win from her most formidable foe. At the present time Yale and Princeton appear to be about evenly matched. Compared to Harvard, the Tigers and Ellis are apparently outclassed.

Harvard's victory over Penn State by a score of 29 to 0 was all that her supporters could desire. Since Washington and Jefferson, which held Yale to a no-score tie on Saturday, defeated Penn State 17 to 0 a week ago, the Crimson cohorts figure that a 29 to 0 victory over the same team was a comparison of the present relative strength of the Harvard and Yale elevens.

• • •

More Gloom.

Gloom is not confined only to Yale and Princeton, for Pennsylvania, Cornell and the Army received severe setbacks in Saturday's battles with Carlisle, the University of Pittsburgh and Tufts, respectively.

The army's greatest rival, the naval academy, however, ran up her biggest score of the season, 74 to 0 against the Maryland Agricultural College team at Annapolis.

The New Zealand All-Blacks Rugby team was scored on yesterday for the first time in its American tour and the University of California Rugby team did it. The score was 38 to 3 against California in the end, but those three points look bigger to the collegians than the whole 370 rolled up by New Zealand in their seven games in California.

• • •

Western Football.

With the final month of the football season starting next Saturday, Michigan Agricultural College occupies the commanding position in the West. The defeat of Michigan and Wisconsin assures the Michigan Aggies of high final honors.

Chicago placed itself firmly in the conference championship running by defeating Purdue. The Chicago backfield showed itself more shifty than Purdue's backs. Chicago's superb kicking and covering of kicks gained the victory.

Illinois held its right to be classed in select company by defeating Indiana.

• • •

Missouri Valley.

In the Missouri Valley, Kansas again demonstrated a magnificent defense, holding the Kansas Aggies scoreless. Nebraska's one-point victory over the Haskell Indians came only after the hardest kind of fighting.

Missouri kept in the running by defeating Ames.

The score Michigan was able to run up against Vanderbilt shows that Yost's men still are formidable. Iowa seems destined to hold the big nine high-score record of the year through the victory over the weak Northwestern team. Minnesota, as expected, had little difficulty in smothering North Dakota.

• • •

Local Colleges.

The Southern California intercollegiate football situation was considerably shaken up by the showing of the various varsities last Saturday.

Redlands was completely eliminated through its defeat by Santa Ana High School, but the Pomona Huns showed themselves into the limelight by their decisive defeat of the Y.M.C.A. eleven. Instead of the local race being a duel between Whittier and Occidental, it looks as though the Sage Hens were going to be a very strong factor.

The first big game of the season comes off this Saturday on the Occidental campus between the champion Tigers and the fighting Quakers. Two weeks ago, after the miserable showing made by the Tigers in the practice game, the Quakers were overwhelming favorites, but the improvement shown by the Orange and Black in the last two weeks makes it clear that the battle between the two teams will be the warmest seen in several years.

• • •

The High Schools.

The High School race which the young gentlemen from Whittier High School said was settled two weeks ago, is in a horrible mess. Whittier started like champions, but were tied by Santa Ana and Santa Monica, the latter rank outsiders.

Long Beach, which started with a defeat by the Quakers, has developed a large streak of class and by defeating the strong San Diego team puts itself once more in the running. San Diego, by its strong showing, has a very good chance of defeating Whittier or any of the other High School teams, so that it looks as though the spectacle of three teams tied for first place, as was the case last year, might be repeated this season.

• • •

Local Rugby.

The local Rugby situation was not clarified to any great extent by the games played Saturday. The U.S.C.-L.A.A.C. fracas was marred by rather poor officiating so that it is hard to tell what chance the local varsity will have against the Northerners. So far U.S.C. has shown lots of pep and fight, but not a terrible amount of class, but no team has a chance to show class when the referee isn't on to his job.

Pomona High seems to be the class of the Citrus League, as was the case last year when they showed the best Rugby played in the south. Their defeat of San Bernardino by a large score seems to place them in a class by themselves and their defeat of Manual Arts several weeks ago puts them in the running for the Southern California title.

Gardena High continued at the lead of the Suburban League by wiping Lincoln High School up, 14 to 0. The winners failed to show much class, the main idea being to give the ball a large-sized, healthy boot whenever it came within range, and few men got their hands on the ball.

On the whole the local season seems to have now passed through the preliminary stage and there should be some real developments in the line of championship possibilities during the next week.

REAL ESTATE MAN MAKES LONG TRIP.

W. W. Pedder, president of the Conservative Realty Company of this city, left yesterday afternoon for New York City in his new car. The departure of Pedder will probably mark the last attempt of the season for a motorist to make the long trip as from now on it will practically be impossible to cross the White Mountains in Arizona on account of the deep snow.

Pedder intends to follow the Santa Fe trail to Kansas City, and then cross Missouri to St. Louis. From the latter place he will drive his car on to Chicago, Toledo, Cleveland and Buffalo.

A large quantity of data will be secured on the trip in regard to grades and passable roads. Before leaving on the hard trip, Pedder visited the local Martin Shock Absorber factory, and had his car completely equipped with Martin instruments.

Pedder is making the trip for the purpose of securing a good long vacation, and although no fast time will be attempted, his car will be forced to meet some hard tests before the destination is reached.

The Amateur Athletic Union will hold its annual meeting and election of officers in New York on November 17.

Tar Baby Favorite.

(Continued from First Page.)

into good condition, as he went to work as soon as he arrived.

Al Israel, who is prominently connected with the boxing game as a promoter here, is responsible for the statement that both men are in fine condition.

Jack Lester is ready to box the best contest he has ever appeared in. He is faster and confident that he will beat Langford as he believes that the tar baby has gone back. Lester weighs 185 pounds and Langford 187.

Langford has a private cottage in Taft and had Bob Armstrong and John Davies, two good colored boxers, as training partners. The betting is two to one in Langford's favor, with few takers. The opinion here is that Sam is just getting himself into good condition for some more important match.

They are to take moving pictures of the contest and many of the Bakersfield fans believe that the tar baby will let Lester stay for at least ten or twelve rounds to make the pictures go. Wait until we see the result of this contest and how much good or harm it will do the boxing game.

New England amateur athletic union will, beginning the first Monday in next September, hold an annual all-round athletic championship.

MOTOR CAR DEALERS ASSOCIATION DIRECTORY

APPERSON JACKRABBIT — Leon T. Shettler Co., 151 West Pico St. Main 7034, Home 10167.

BEARDSLEY ELECTRIC—Beardsley Electric Co., 1250-1280 West Seventh St. Home Phone 53018, Pac. Wil. 788.

BUICK — HOWARD AUTO CO., Tenth and Olive Sts. Home 60009, Main 9040.

FORD — The Pacific Kissel-Car Branch, limited agents for City of Los Angeles. 1001-09 South Olive Street. 10487. Broadway 2963.

FRANKLIN AND R. & L. ELECTRICS—R. C. Hamlin, 1040-1044 S. Flower. M. 7877, Home 60249.

HOWARD SIX — PAIGE — LIPPARD-STEWART. Thomas Motor Car Co. of Cal., 1058-60 S. Flower.

HUDSON — Harold L. Arnold, 1118 to 1128 S. Olive St. Sunset Main 678; Home A4734.

HUPMOBILE—MITCHELL—Greer-Robbins Co., Twelfth and Flower Sts. Bdwy. 5410, A1187.

JACKSON — Chas. H. Thompson, 1142-44 S. Olive St. F6390, Bdwy. 1947.

KISSELKAR — Pacific KisselKar Branch, 1001 S. Olive St. Bdwy. 2963; Home 10457.

LOZIER—Bekins-Speers Motor Co., Pico at Figueroa St. 60634; Bdwy. 90.

NATIONAL — National Motor Car Co., 1355 S. Flower St. Main 5347, 60593.

OAKLAND CARS, STANDARD TRUCKS—Hawley, King & Co. 1027-33 S. Olive St. Homes 60361; Bdwy. 1823.

OLDSMOBILE — Oldsmobile Co., 1205 South Olive. Main 3130, F5647.

OVERLAND—J. W. Leavitt & Co., 1235 South Olive St. Main 4831; 60537.

PACKARD and R. & L. ELECTRICS—California Motor Co., Tenth and Hope Sts. Main 6060; 60406.

PEERLESS AND OHIO ELECTRIC SMITH BROS., 1616-1624 South Figueroa Street.

PIERCE-ARROW — W. E. Bush, 1701-1711 S. Grand Ave. Home 60295, Main 2257.

POPE-HARTFORD—Wm. R. Ruess, Corner Tenth and Olive Streets. Main 7278, Home 60173.

PREMIER—Premier Motor Car Co., 1127 South Olive St. Main 679, F2664.

REGAL—Big Four Automobile Co., 1047-49 S. Olive St. Home F2533, Sunset Bdwy. 952.

SIMPLEX and MERCER — Simplex and Mercer Pacific Coast Agency, 1057 S. Olive St. A4547, M. 7563.

STUTZ — Walter M. Brown Co., 412-414 West Pico St. Home 25003, Main 7047.

UNIVERSAL TRUCK—Eastern Motor Co., 825-827 South Olive. F2965, Main 2965.

VELIE CARS & TRUCKS—Renton Motor Car Co., 1230 S. Main St. Main 1068, Home 10799.

WINTON — W. D. Howard Motor Car Co., 1236 South Flower Street. Bdwy. 4180, Home F5609.

Great!

"QUAKER GIRL" MAKES HIT.

Superb Costumes Element in Success.

Production Most Lavish in Stock History.

Principals and Chorus Vie for First Honors.

BY GARDNER BRADFORD.

If all Quaker girls were as adorable, as chic and as naive as Selma Paley, then would the cult never have been confined almost to the limits of Philadelphia. And if princesses were all like Lillian Tucker, it is doubtful if there ever was a French revolution.

Oliver Morosco must have felt this way when he lavished thousands of dollars on his production of "The Quaker Girl," which made its stock debut yesterday at the Burbank.

There have been several "Quaker Girl" companies. One was here, not so very long ago, but it is doubtful if all of them, rolled into one, would make the sumptuous outlay represented by the Burbank company.

Costumes? They are exquisite, from those worn by the principals, to those in which the little mannequins masquerade. It is a fashion show de luxe, and the girls who wear them, both big and little, bring to the Burbank stage a freshness of youth and ingenuousness of action which bespeaks natural buoyancy if not calmined experience.

There are few musical comedies more tuneful throughout, than "The Quaker Girl," and several numbers have been added that make the piece even better than when Los Angeles first saw it.

There is that new song by Harry James, for example, which walked away with first musical honors yesterday. Harry Girard sings it, and the man who helped make "Robin Hood" and the Gilbert and Sullivan operas famous, has lost not a whit of that splendid voice of his. Back of him is a fine male double quartette whose harmonies and "barbershops" bring down the house.

Daintiness is a big element in "The Quaker Girl" success. There are a half-dozen numbers which are charming on this account. "Take a Step," sung and danced by Prudence and Tony, is one of them, and Prudence has another called "The Little Grey Bonnet." While Phoebe and Jerry dance even better than they sing.

For all-round popularity with the audience, James Gleason easily wins first honors as Tony, the American who falls in love with Prudence. He is good fun all the way, supports Miss Paley handsomely in her double numbers, and keeps things moving with a zip.

Reese Gardner and Beatrice Nichols, as Jerry the Quaker, who is a regular Jekyll and Hyde, when father or mother insists on popping out, and as Phoebe, the maid, who likes Jerry pretty well after all, are close contenders for stellar honors, both entering into their parts with an abandon which is captivating.

As already hinted, Harry Girard is the real voice of the company, all his songs being real hits, and Burlington Rigg also helps the music along immensely.

At that, when it comes to analysis, one finds so many in the caste making individual hits that picking the winners becomes a difficult problem. Grace Travers as Mme. Blum is one of these, and if making the most of one's part counts for anything, she is premiere performer. From start to finish she is a scream, and to see her as the volatile French woman, makes one forget her Celtic role in "Madame Sherry."

Another capital part is played by pretty Winifred Bryson, who is the actress who nearly becomes the undoing of Tony. Her scene in the modiste's, where she makes Prudence try on her gown and ridicules Tony in her presence is particularly good.

In fact, everyone does so well that it is almost impossible not to like "The Quaker Girl." There is nothing cheap about the caste or the costuming, nothing brassy about the chorus. Realizing as one does, that Harry James whipped them into shape out of absolutely raw material, too much credit cannot be meted out to the musical director, who has really accomplished wonders. The same praise can also be given Morgan Wallace, whose stage craft is shown in every line of the production.

Congratulations are in order for everyone, principals and chorus, directors and to Oliver Morosco, who had the temerity and the confidence to give to Los Angeles what is without doubt the most sumptuous production of any sort ever presented by a stock company.

Three costly creations Selma Paley wears in "The Quaker Girl."

The gown on the left is an Agnes model of chiffon and lace, the body being of blue crepe meteor, draped to the knee, from which a flounce of white silk lace hangs, worked in pearl beads. From the center of each flower hangs a pearl pendant. The center picture shows a Georgette creation of gray charmeuse, orange and black chiffon and brocade velvet. The waist is a combination of gray and orange chiffon, while the body of the skirt is of gray charmeuse. There are two peplums of gray over orange chiffon. The gown is lined with orange satin and brocaded with gray velvet. The third costume is a Lucille model of delicate pink crepe de chine and allover lace with a Quaker cap of allover lace with a pink velvet chin strap.

Lines of Beauty.

KITTY GORDON'S BACK AN OPERATIC LYRIC.

Her Music Important to Her Personality as Platinum to a Diamond Setting—"Ransomed" at Morosco Is a Drama Which Might Help Men and Women to Recognize a Significant Point.

BY HENRY CHRISTEEN WARNACK

A CROWN or a woman's love? Since when has a man known another crown than a woman's love that he should choose between them?

That, and an old quotation from Confucius that "the happiness of a prince must be found in the happiness of his people," is all the philosophy contained in "The Enchantress" at the Majestic this week.

One does not go to opera for philosophy, however. One goes for the costumes and for what is in them.

In "The Enchantress" an entire company of goodly parts presents a splendid front that Kitty Gordon may present a more charming back.

Miss Gordon appears in three gowns and many rings, supported by a Japanese poodle and three goldfish.

There is not a superior voice in her company, nor is there a supreme beauty among her women, but we have Kitty Gordon's back, and that should be sufficient. We also have Kitty Gordon's smile, and every line of beauty which it illuminates. It really makes no difference about her voice, although that voice is a comfortable and refreshing little organ, for she has so much to offer in the poetry of a truly lovely form that she is as fascinating and as rythmic in pose and gesture as the irresistable Nazimova.

They are not unalike, those two wonder women, with their serpentine grace and perfumed languor. A beauty which steals upon you rather than rings out with harsh surprise is something rare enough to worship. It is then, in her luxurious ease of loveliness, that Kitty Gordon is adorable. She knows so well what to do with her smile and her gowns that she makes a bewitching enchantress, quite regardless of the Victor Herbert music and of many exceedingly clever lines.

I think her opera comique contains no haunting, lilting melody of the sort that pursues one in the abstract moments of tomorrow, but the entertainment is bright enough to give the truly bright people of the cast something to do and to create the illusion of one's having been refreshed. It is like a pleasant dinner party at which no one preaches and where nobody is expected to perform. It is merely an occasion for comfort, and it is a distinct relief now and then not to have to be intelligent and unhappy.

The little opera is beautifully costumed and well set. The music is pleasant if neither big nor distinct and Ines Bauer, as the American heiress, does some catchy dancing. There is also Bobby Woolsley, who, as Troute, head of the secret service, offers many amusing stunts and reveals exceptional versatility. Gustave Werner makes an interesting Prince and Sydney Leane, Arthur Forest and Ernest Torrence have parts which they carry commendably.

For the most part, however, the opera and the company take part with Miss Gordon that platinum takes in a diamond setting. She is such a lyrical personality that this not to be regretted.

The stupid little plot has to do with a Prince who wants to renounce his kingdom that he may marry the woman he loves and who is without title. This enchantress is an opera singer and the opera is, of course, a very frank reflection of what happened to the poor little King of Portugal, only it all turns out very much more pleasantly than it did for Manuel and his enchantress.

The lines complain in twenty places about the danger of any kind of woman to any kind of throne and the royal family under immediate discussion seems to have subsisted entirely on peaches and dates. One dashing bit of music says "The last little girl is the best little girl," while another advises, "If you cannot be as happy as you'd like to be, be just as nearly happy as you can." One of the philosophers in the opera assures us that the old dispute between the pen and sword is settled by awarding the might to the petticoat since the noblest study of mankind is woman.

"Ransomed," at the Morosco.

"Fish, fish, are you doing your duty?
Yes, yes, we are;
If you reckon, we reckon;
If you pay your debts, we pay ours."

It is from the Arabian Nights. Possibly you do not remember. It is even probable that you do not know. The Arabian Nights is published in thirty-eight unexpurgated volumes, which not every one has had the luck to read.

Anyway, the lines I offer describe the play, "Ransomed," which opened its local engagement at the Morosco yesterday afternoon, better than anything I can remember, with the possible exception of a remark by Herbert Spencer in his "Difficulties in the Study of Sociology" to the effect that a man is obliged to treat his employer and the whole world egotistically in order to deal with his wife and children altruistically.

John Farone is the District Attorney of New York City. His mother was an American and his father is Italian. The father's parents were killed by members of the Camorra society when he was a child and after he came to America and established a business, they plundered and ruined him. The son was kidnapped and ransomed, to grow into the powerful enemy of the society and to become the object of its vengeance. He marries a beautiful American girl and they have a lovely boy 5 years old. This infant is stolen by the society and held for ransome on the same night that an attick is made on the father's life.

The young District Attorney has looked upon those who pay ransoms as parties to a crime against the State, and when he refuses to redeem his own son at this price, his beautiful wife makes the great sacrifice to obtain $20,000 for her child's return in safety. The villain, who is strained yet plausible, was her former fiance and is a decadent artist of wealth and fame. When the woman seals her bitter bargain, it is because she has been told that the body of the last child taken by the Camorrists has that hour been found, mutilated, in a vacant lot near her home.

They will not admit it in the first act, but the people like this play and they sit in tense appreciation through the three acts, thinking them all too brief. There are three excellent reasons for this, and the one I like above all others, is that the woman, whose great love for her child makes her the prey of the villain, is understood by the husband, for whom she was a fit mate. He accepts her motive on the instant and the thing is as if it were not.

In the first place, God help the world if anything can ever come between a mother and her love for her child, but God cannot help a world where such a thing could happen often.

In the second place, people large enough for real love may have to understand everything and to ignore every path of pain the spirit treads to reach the heights it gains.

Our gossip, with its truths that are worse than lies, would die if any of us were good enough to understand why our seeming wrongs are done and what, in our weak way, we have tried to buy at so great a price.

Above all, when women sin, it is nearly always the best they have known to do at the time of their mistake, and it is almost never the business of any of the slanderous character murderers who keep the best and saddest of us from the light.

I repeat, that Mrs. Farone had a husband large enough for love, even though the blind obedience to public duty left his wife and child in peril.

The second reason for liking this play is that it does show how often a man's career and a woman's home seem sadly apart. The man's ambition is inspired by his wife, and she is jealous that it seems to take him from her. It is the old story, that women inspire us to the work they will not let us do.

Best of all, as the curtain goes down, the villain caresses a gun and you know he means to use it in cure of his own great unrest and unworthiness. Remorse comes at the end of a bad life, with a white light, which puts out all the stars and the moon and the sun. It blights the flowers and stills the music. It leaves a cry that the human heart, in its last degradation cannot bear. We don't know what we are talking about when we speak of a death of this kind. We cannot look inside to a world that is all snow, with a hundred blazing suns pouring blinding wrath upon it.

Now, about the actors. Frances Slosson never touches the Morosco stage that she does not bring it a blessing and she has done so as the wife of John Farone, excepting, that at the climax of the second act, I think she should weep more over her baby's toys, and burst into a fury in destroying her husband's photograph, even though she loves him. It is a scene where either storm or deep repression may be equally effective and she chooses the latter. Forest Stanley, as John Farone, wins a warm welcome back to Los Angeles, and his glowing ovation upon his first appearance yesterday was cordial to embarrassment. Harrison Hunter, as the villain, is finished and superb. He is never-failing. Baby Phyllis Mack, as Farone's little boy, is a consummate little artist. James K. Applebee, in the role of Farone's father, does work of a quality so superior that he is entitled to superlative praise. Miss Valentine, Miss Oberle, John Ellicott and Willis Marks, have interesting parts in which they give a good account of themselves.

I think that "Ransomed" promises to win back for Morosco some of the money which I fear he rightly lost on some recent productions at this house.

BARRY COOL BACK DOWN HERE AGAIN.

After a year at San Francisco, as manager of the Pathfinder Pacific Motor Sales Company, Mr. Cool has again returned, with Harold L. Arnold, Hudson Motor Car agent, whom he was with two years prior to going to San Francisco.

In speaking of his return Cool says: "After a year's trial in the northern part of the State I find the automobile conditions there are nothing to be compared with Southern California. There is no field in the United States which offers greater opportunities than does Los Angeles and vicinities."

The Hudson has gained great favor in the northern part of the State, and H. O. Harrison, the San Francisco dealer, reports car sales more than he can make deliveries of.

The baseball season is now under way in Havana, Cuba, and will continue until March of next year, first with exhibition games with teams from the United States and later the regular gamps of the Cuban League. The Birmingham team of the Southern League will play a series of games with the Almendares, numbering fifteen in all. Brooklyn National League team will appear there, the contests running into November. The Havana team will also clash with the league nines.

Packy McFarland is said to be anxious to arrange boxing contests with Willie Ritchie, lightweight champion of the world; Freddie Welsh, lightweight champion of Great Britain, and Mike Gibbons of St. Paul, provided the latter will make 140 pounds ringside.

Notable Selection.

FINE PROGRAMME WELL BALANCED.

PEOPLE'S ORCHESTRA GIVES SATISFACTORY OFFERING.

Features of Yesterday's Production Were Julius Bierlich's Splendid Work as Soloist in Bruch's "Concerto" and Arthur Babcock's in "Lakme" and "Falstaff" Airs.

BY HECTOR ALLIOT.

For selection and execution, the People's Orchestra concert yesterday afternoon was the best yet offered this season.

"Symphonic Overture" opened the programme. This interesting composition is the work of one of our own musicians, Morton F. Mason, whose scholarly attainments are now recognized as representing a potent phase of American musical composition.

It was followed by Max Bruch's violin concerto, wherein the main theme is given by a violin soloist with accompaniment of strings as the essential feature of the concerto.

Julius Bierlich, concert master of the orchestra, acquitted himself with great credit in his performance as a soloist. The orchestral accompaniment of this difficult work, natural though restrained, as its author is especially known for broad and impressive choral compositions, was admirably directed by Maestro Lebegott.

The large and enthusiastic audience which had gathered to hear one of its favorites showered flowers and applause on Julius Bierlich. In answer to a third call he repeated the second movement of the concerto with equal ease and more brilliancy than at first.

Though successful and in every way satisfactory in this case, it may be doubtful practice for a soloist to repeat his performance in such difficult prts as Bruch's concerto There are so many unforseen and unexpected accidents which can happen to mar a repetition that it would seem best for a soloist to give something entirely different as an encore.

"Second Arabesque," by Debussy, was the first number of second half of the programme. It is like most of the latest work of this composer, interesting for its depth of sentiment. As its name indicates it is a treatment new and melodious of an Arabic theme.

It pictures the desert and its life, with the notes of shepherd's flute dominating the voices of nature from time to time, a fascinating musical idyll of the pastoral people of the Atlas.

Arthur Babcock, late from Boston and one of our best baritones, sang an aria from "Lakme" of Delibes, in French. It is seldom that a better enunciation and method has been shown here in the singing of compositions in French. The rule is, that any singing in that tongue must be thoroughly nasal to be me plus ultra. This artist, in Delibes "Lakme, ton doux regard," successfully demonstrated a new method worthy of imitation. As an encore, he sang, "Quando era paggio" from "Falstaff," in Italian and here again Babcock showed an admirable training in the singing in both languages.

The closing number was the overture from "Mignon" from Ambroise Thomas's celebrated opera.

The composer's exquisite skill in handling orchestral effects, the diversity and unexpected grouping of instrumental effects, has placed Ambroise Thomas aconm the leaders of the modern school.

For the concert of November 2, Rubinstein's concerto in D was to be given, with Vernon Spencer as pianist soloist. Owing to the failure of the music to arrive in time, the production will be postponed and instead, the symphonic composition "The Light That Failed" of Pemberton, will be given.

NEWS BRIEFS.

Friday evening, November 21, the South Pasadena High School will hold its first interscholastic debate with San Pedro High School at San Pedro. Contrary to former customs, the debaters were this time chosen by the newly-organized debating society, and those chosen were Miss Genevieve Ocheltree and Hugh Waddell, both debaters of considerable experience. The question to be debated is: "Resolved, that the United States should obtain the construction and maintenance of a Pan-American Railway, extending from the Canal Zone through Mexico."

Mr. and Mrs. Marcus Groner, No. 320 Hawthorne street, and the children of the Groner Children's Nursery are enjoying a turkey dinner today, at the home of Mr. and Mrs. Fred Ochevarry in Glendale.

The revival services of the Christian Church, in the large tent at Lyndon street and Fremont avenue, continue to attract large crowds at each meeting. The talks by Rev. M. S. Clubb have proved interesting, as has the music under the leadership of Evangelist Hawkins. Among the strong features of the services are the illustrated songs and the stereopticon views of Bible scenes.

Up and Down Broadway.

GORDON COULD RAG SOME.

"THE ENCHANTRESS" READ SIREN OF SEDUCTION.

Julian Eltinge Sees Show from Box and Gets Floral Favor from British Star—Success of Selma Paley at Burbank Won by Hard Work.

BY GARDNER BRADFORD.

If I get a chance I am going to have a rag dance with Kitty Gordon before the week is out. Now I don't know whether she rags or not, being English, but any one who can do a snaky glide across the stage the way she does in "The Enchantress" at the Majestic, precludes the necessity of practice.

I will say this for Kitty Gordon—she knows how to dress. Fascinating is the way I would describe her, leaving the question of her classic lines to those better qualified to judge.

At that, I think Julian Eltinge has gotten ahead of me, for he was sitting in a box, and despite the fact that I was in the front row, it was to Eltinge and not to me that she threw the flower.

For those of you who love music, "The Enchantress" will have an appeal, for while I don't think it represents Victor Herbert at his best, still there is volume and harmony, which the chorus especially, handles in musicianly manner. But I am going out of my field. Mr. Warnack will tell you all about the show elsewhere.

To jump over to the Burbank, again, in spite of the fact that I have already reviewed it, I want to throw in a word about Selma Paley and the really trying ordeal she has been through to make ready for this, her biggest musical comedy part.

There are few girls indeed, especially one as young as Selma, who could get away with "The Third Degree" as she did, and in between times, prepare to play the polyglot part of Prudence. Under the circumstances what she accomplished is remarkable, and unless I miss my guess, each performance will see her doing even better.

I got a peek in the Morosco in the afternoon just to see what Forrest Stanley was doing, and was just in time to see his reception. It was immense, and shows that his popularity is of the lasting variety.

They tell me that his present show is to be followed by "The Boss," in which he has a capital role, even better than that he has this week in fact.

ELECTION DAY IS SET.

South Pasadena Trustees Name Day on Which Water Bonds Will Be Considered.

SOUTH PASADENA, Oct. 26.—November 20 has been set as the date for the special election on the water bonds. Registration is now completed and both sides have settled down to a hard campaign, similar to that through which they have just gone. Activities for the bonds will be in charge of a special committee of the Chamber of Commerce as before, but Hartley C. Packer has been chosen as secretary of the committee in place of Seward C. Simons, who on account of private business was forced to withdraw. The committee has opened offices in the Ong building, Mission and Fair Oaks avenue, and affairs will be directed from there.

The opposition, under the leadership of the Citizen's League, will have headquarters on Fair Oaks avenue. Here energetic campaign work will be carried on. Leading the opposition faction are Louis Luckel, F. A. Cattern and R. W. Pridham.

SALT LAKE MAN MAKES LONG TRIP.

M. S. Orrick has just completed a strenuous tour from Salt Lake City to Los Angeles, via San Francisco, in a Chalmers and had some really interesting experiences, which he describes as follows:

"For the benefit of anyone contemplating making this trip I might say that although some may advise you not to carry extra gasoline, I would not consider making a trip of this kind without doing so.

"It is also necessary to carry a good supply of water, and we found the two-and-a-half-gallon water bags to be just the thing. Another important thing is to watch your tires closely, as the heat increases the pressure, I believe, often as much as ten to fifteen pounds, so they are pumped up to their capacity. You will also find a spade and an ax useful articles on a trip of this kind, and will more than once be glad to put them to good service."

Cornell University believes it has in Vere Wendnagle a worthy successor to John Paul Jones. He is a freshman. While in the preparatory school he ran a mile in four minutes twenty-nine seconds. He has run a half mile in 5m. 54s., and the quarter mile in 50 4-5s.

George Gray of Australia and Reece of England are engaged in the first of three billiard games in 18.2 style, of 18,000 points each, at Glasgow, the second will be played in London on November 3, and the third in London on January 5, 1914.

Theaters—Amusements—Entertainments.

SULLIVAN & CONSIDINE VAUDEVILLE—
EMPRESS
Theaters—All Over the World
"Quality & Quantity"
THIS WEEK'S BIG BILL—BEGINNING MATINEE TODAY
THE MOST REMARKABLE MOTION PICTURES EVER PROJECTED ON A SCREEN.
The Last Night On Frisco's Famous Barbary Coast
The Greatest Organization of Funmaking Cyclists.
The SEVEN HAPPY HEARNS
BRIERRE AND KING
DINGLE AND CORCORAN
GEORGE F. HALL
THE NAGYFFYS
Mabel Florence and Bereford Lovett In the New Hit "THE TAMER"
And Other Good Things for Big Empress Fans
Matinee Every Day at 2:30 10, 20, 30c 2 Shows Every Night at 7:30 & 9

BROADWAY, Between 6th and 7th— Phones: Home
AMERICA'S FINEST THEATER—ABSOLUTELY FIREPROOF
Orpheum
THE STANDARD OF VAUDEVILLE
BEGINNING MATINEE TODAY.
ANOTHER WONDERFUL NEW BILL.
SAHARET
Famous Australian and Continental Dancers assisted by Senor J. Fiore
WILLIAM J. DOOLEY
And his Juvenile Company in "THE LAWN PARTY"
FRANK MILTON AND THE DE LONG SISTERS
"Twenty Minutes Layover at Alfalfa Jct."
EMILY DARRELL AND CHARLEY CONWAY
"Behind the Scenes."
TED LORRAINE AND HATTIE BURKS
"Qui Chante et Dance."
MISS ROBBIE GORDONE
Classic Reproductions of Statues.
MULLEN AND COOGAN
Odd Nonsense.
Positively Last Week of
WILLIAM BURRESS AND CO
OF THIRTY IN "THE NEW SONG BIRDS."
Symphony Orchestra Concerts, 2 and 8 p.m.—World's News in Motion Two Every Night at 8, 10-25-50-75c. Boxes $1. Matinee at 2 DAILY, 10-25-50c.

MASON OPERA HOUSE— CHARLES FROHMAN
BROADWAY, BET. 1st and 2nd. KLAW & ERLANGER & W. T. WYATT, Mgr.
BEGINNING TONIGHT—MATINEES WEDNESDAY AND SATURDAY
THE MOST DELIGHTFUL ENTERTAINER THE STAGE HAS EVER KNOWN
The Man You All Know and Like.
A. H. WOODS PRESENTS
JULIAN ELTINGE
The One Actor Who Can Do Different Impersonation of Women
IN THE SUPREME MUSICAL NOVELTY.
THE FASCINATING WIDOW
Night Prices and Saturday Matinee 50c to $2.00. Wednesday Matinee

MAIN STREET, Between 3rd and 4th—
HIPPODROME EVERY SEAT 10c And There Are 3000
Robert Hale & Co. Hilarious Comedy "A KISS"
FOUR VAN STAATS—In "An Old Dutch Musicale."
JESSIE MILLAR—World's Greatest Female Cornetist.
McDONALD & GENEREAUX—The Scotch Lad and Lassie.
JANE ELWYN—And Her Great Electric Cartoonoscope.
ABRAM & JOHNS CO.—In "The Chorus Girl's Christmas."
CARPOS BROTHERS—A Really Wonderful Acrobatic Team.
3—8plendid First-Run Photo Plays—3
Three Shows Today—2:15, 6:45 and 9 p.m.

THE AUDITORIUM— "THEATER BEAUTIFUL." L. E. BEHYMER, MANAGER
ENTIRE WEEK BEGINNING TONIGHT, MONDAY, OCTOBER 27th
THE TIVOLI COMIC OPERA COMPANY PRESENTING MILLOCKER'S
"THE BEGGAR STUDENT"
Prices 25c, 50c, 75c. Matinees Wednesday and Saturday 25c and 50c.
21 Soloists, 25 in Chorus, 25 in Orchestra.
NEXT WEEK—"THE MASCOT" and "MARITANA."

TALLY'S BROADWAY THEATER— 833 S. Broadway
This Week Only. Continuous 12 M. to 11 P.M.
"AN HOUR BEFORE DAWN."
With LAURA SAWYER as KATE KIRBY, Detective. The most interesting detective photoplay ever produced. Prices 10c and 15c; Logee 25c.

QUICKEST TIME TO CHICAGO—LOS ANGELES LIMITED
DAILY. No change of cars. Tourist and Standard Sleepers.
Lowest Rates. C. A. Thurston, G.A., C.&N.W.Ry., 605 S. Spring.

Dr. COLEGROVE, Dentist
452½ So. Broadway, Corner 5th. Over Sun Dial

JOSEPH SINGER, EXPERT GUNSMITH
Will rebore your shotgun by his new system, increasing efficiency 15 to 20 per cent. Measurements made by adjustable stock assures gun to fit the user. Gunner's supplies will take your orders for shells, special duck loads, for the coming season. Winchester, U.M.C. and Selby. 319 S. Spring St., Rooms 4-5-6.

ntertainments.

UDEVILLE— Matinee Today

ESS
the World
Quantity"
BIG BILL—
NEE TODAY
The Greatest Organization of Funmaking Cyclists.
The SEVEN
HAPPY
HEARNS
GEORGE F. HALL
THE NAGYFYS
ord Lovett
lit "THE TAMER"
Big Empress Family
C 2 Shows Every Night at 7:30 & 9 o'Clock
nd 7th— Phones: Home 1270 Main 8??
ER—ABSOLUTELY FIREPROOF
eum
ANDARD OF VAUDEVILLE
E TODAY.
NEW BILL.
RET
es assisted by Senor J. Florido.
OOLEY
mpany in
RT"
E DE LONG SISTERS
at Alfalfa Jct."
HARLEY CONWAY
ense."
HATTIE BURKS
nance."
GORDONE
of Statues.
COOGAN
es.
Week of
ESS AND CO.
W SONG BIRDS."
-World's News in Motion Views.
ee at 2 DAILY, 10-25-50c, Boxes $1
CHARLES FROHM
KLAW & ERLANGER, Lessees
W. A. WYATT, Manager
WEDNESDAY AND SATURDAY
R THE STAGE HAS EVER KNOWN
RESENTS
The One Actor of the Age to Dignity the Impersonation of Women
AN
NGE
CAL NOVELTY.
ING WIDOW
.00. Wednesday Matinee Due to 31.50.
3rd and 4th—
EVERY SEAT And There Are 3000 10c
& CO. "A KISS"
Hilarious Comedy
n Old Dutch Musicale."
he Scotch Lad and Lassie.
t Electric Cartoonoscope.
e Chorus Girl's Christmas."
Wonderful Acrobatic Team.
Photo Plays—3
15, 6:45 and 9 p.m.
EATER L. E. BEHYMER, MANAGER.
UTIFUL." NIGHT, MONDAY, OCTOBER 27TH
ANY PRESENTING MILLOCKER'S
R STUDENT"
day and Saturday 25c and 50c.
rus, 25 to Orchestra.
T" and "MARITANA."
EATER— 833 S. Bdwy
ORE DAWN."
, Detective. The most intensely
es 10c and 15c; Loges 25c.
—LOS ANGELES LIMITED
ourist and Standard Sleepers
A., C.&N.W.Ry. 605 S. Spring
VE, Dentist
Over Sun Drug Store
ERT GUNSMITH
reasing efficiency 15 to 50 per
n to fit the user. General repairing,
e, for the coming season. Whether

g is to watch your tires now
dly, as the heat increases the
I believe, often as much as
o fifteen pounds, so they can
ped up to their capacity.
also find a spade and an ax
l articles on a trip of this
will more than once be also
them to good service."

rnell University believes it has
Wendnagle a worthy
hn Paul Jones. He is a
While in the preparatory
an a mile in four minutes
ty-nine seconds. He has
mile in 5m. 54s., and the
ile in 50 4-5s.
orge Gray of Australia and
e of England are engaged in
of three billiard games, the
of 15,000 points each for
e. The first is being played
ow, the second will begin in
on November 3, and the
on on January 5, 1914.

IN THE CHURCHES YESTERDAY

DR. BROUGHER.
TEMPLE BAPTIST CHURCH.
HYPOCRISY IS THE BANE OF MODERN SOCIETY; ITS PENALTY AND ITS REMEDY.

DR. J. WHITCOMB BROUGHER preached last night at Temple Auditorium on "People Who Wear False Faces." He took for his text: "Beware ye of the leaven of the Pharisees, which is hypocrisy; for there is nothing covered that shall not be revealed, neither hid that shall not be known." Among other things he said:

"Next Friday night is Halloween. Already announcements are being made for masquerade balls and masquerade parties. There is a tendency in human nature to want to masquerade, in fact all life is more or less a masquerade party. The little boy dons a soldier's uniform and carries a sword to appear to be a soldier. The little girl puts on a long skirt and masquerades as an old lady or an old lady. Only a few people ever attain that independent kind of mind where they do not want to appear what they are not.

"While all life is thus veiled, I speak tonight especially of the person who lives a conscious and premeditated life of hypocrisy. The word hypocrite is etymologically a masquerader. He is an actor. He pretends to be a certain person when he is not. Jesus Christ spoke some of his most scathing words against the hypocrite. Shams and pretenses seem to have been popular in all ages. There never was a time when hypocrisy was at a greater premium than it is today.

"The masquerader's profession and his actions are contrary. He says one thing and does another. He eats sugar and walks vinegar. You can find him in every line of business. When he does good, it is with the intention to be seen of men. All men are more or less of the peacock order in their makeup. They love to display their beautiful feathers when others are around to see them. They see that you can see their ugly feet sticking out beneath the feathers. They seem to think that if they can have the praise of men, it will make amends for a multitude of sins. They say their prayers where they can be seen. They give their money, acquired through oppression of others, so that it will be published in the newspapers. If they make a great display of charity, possibly the masses will forgive them for robbing them. The masquerader is pre-eminently a seeker after the applause of men, without thought as to whether he is right or wrong. Some people are always suspecting others. They doubt the honesty, the honor, the integrity, the purity and the sincerity of others. They look for the least indiscretion in others. They misinterpret actions ironically and maliciously. They gossip, they lie, they slander. From the crown of head to sole of foot these hypocritical pretenders are full of envy, and hate, and spite, and malice.

"The masquerader is like a beautiful apple on the outside, but rotten at the core. He is a 'whited sepulcher' full of dead men's bones. He is whitewashed, but he is not made white. He is greatly concerned about the outside, but he forgets the inside.

"Remember that your life will be known sometime. God has appointed a day in which you will be judged. According to my text, in the day there is nothing covered up that shall not be revealed. There is nothing hid that shall not be known. Whatsoever ye have said in darkness, and what ye have spoken in secret, shall be proclaimed upon the housetop. Every soul will be unmasked in that hour. We will see those who hath played the fool. They look on with wonder and amazement at times at the masquerader, and wonder just who it is inside of that makeup and behind that mask. But the hour when the trumpet is blown, the mask and the makeup drop off, and the soul stands revealed before God and the world. Then it shall be seen exactly what our lives have been.

REV. W. L. Y. DAVIS.
FIRST ADAMS M. E. CHURCH.
"WE MUST BORROW DON'T BORROW TROUBLE, BUT SOMETHING WORTH WHILE.

"Burning Bridges Before You Come to Them," was the subject of a sermon preached in the West Adams Methodist Episcopal Church last evening by Rev. W. L. Y. Davis. He said in part:

"How many times your family has been burned up in a great fire—in your mind! How many times some ogre has carried off your darling and you have never seen them again—in your mind! How many times you have been eaten up, like Riding Hood, by the 'wolf at the door,' and how fat that wolf would be if it had gotten half you have fed him—in your mind!

"How many times the country has been given to the dogs—in the minds of the prophets of evil! How many times between the classes and the masses, and how many times capital and labor have come to blows—in your minds!

"Troubles, like healthy babies, grow, with nursing! The blackest hearses in the world is the re-hearsing of our troubles! Imagined troubles, like other borrowings, are seldom returned.

"Don't shoot off your gun at an imaginary enemy; you will have no occasion for real foes. Some people are so afraid of robbers, that they nail their windows tight. Just think, that bad air is about as bad as a band of pirates.

"Instead of crossing that old bridge before you come to it, better have your eyelids pinned back for the automobile whirling around the corner.

"Contentment does not have to fly on it. The lover's lute does not have to have a rift. Do not borrow trouble; you have to pay the interest, and it comes too high. Borrowing trouble is a sin, and shows a lack of faith in God!

"We must borrow, borrow happiness. If you have acquired the borrowing habit and cannot quit, borrow trouble, borrow heaven, and borrow it ahead of time. The interest on it will not swamp you when you pay it back. And when you pay it back, it will not impoverish you.

"Let Jacob's ladder and lean against the sky near some fellow's head upon a stone, and see the angels.

"Let Elijah's chariot of fire and horses be its chauffeur for a while, and drive it down along the streets of some poor man a-dying, and take up to heaven. Borrow the wings that runneth over and fly up! Be found among your friends—never out! Borrow of the blue-eyed of the mansions of the skies and knock upon the dwellings of the poor and tempt them to move

"Borrow a harp of some seraph and add an extra score of the song the angels sang at Bethlehem and which our Lord left for our instruction is one that has appealed to all men of every age. In it there is the beautiful and forcible picturesque language that appeals not only to the mind of the adult, but to that of the child, as well. In the great desire of Jesus to awaken men out of the lethargy which sin has caused and which the present-day environments so increasingly intensify, he calls upon the heart to arouse and stir itself and awaken to the great tragedy that must come to all who permit themselves to fall into the sin of indifference to the needs of the soul, even after the light of God has entered.

"The dying, flickering flames of the little lamps carried by the virgins as they awaited the coming of the bridegroom, suggests to the mind that there was criminal negligence and Jesus designates those who were so lax in duty 'the foolish virgins.'

"It is well for us to observe that these five who were shut out from the festive enjoyment were not standing before the closed door because of any act of immoral conduct that separated them from those who entered in with gladness, but their failure to enter into the presence came entirely because, having had the care of their own lamps, they permitted the oil to gradually become exhausted and when darkness enveloped them they were unable at that late hour to secure a fresh supply.

"To the thoughtful soul here is a picture which suggests a most pitiful and tragic scene, and here in the glorious age of the twentieth century men are confronted with just such tragedies in real life, for there are great multitudes whose lives are above reproach morally into whose hands has been placed the lamp of God's light and truth, but through their astounding indifference to the command to watch as for the coming of the bridegroom, there is a neglect of the real spiritual life which has cast a gloom over the church of God and a lack of response to the message of God's Word that suggests that their 'lamps are dying out' and that the event of his coming suddenly through the messenger of death, or his coming in the clouds to end the world would bring disaster to many who have really experienced the quickening of His spirit."

REV. W. E. TILROE.
BOYLE HEIGHTS M. E. CHURCH.
THERE IS JOY FOR THE ANGELS OF GOD IN ONE SINNER THAT REPENTETH.

At the Boyle Heights Methodist Episcopal Church yesterday, the pastor, Rev. W. E. Tilroe, D. D., preached on "The Dignity of the Revival." He said in part:

"No man will put his best efforts into a thing he is ashamed of. One must be proud to be good. Self preservation is said to be the first law of nature, because self preservation is really self respect. Drunkenness, prizefighting, lust, all are doomed, for they degrade, as certainly as they are

(Continued on Eighth Page.)

DR. FISHER.
HARVARD HEIGHTS CHURCH.
THERE ARE MANY THINGS MUCH MORE TO BE PREFERRED THAN FINE GOLD.

At the Harvard Heights United Presbyterian Church yesterday morning Dr. Fisher used as his text: "But Peter said, 'Silver and gold I have none; but what I have, that give I thee.'" He said in part:

"He who has visited the land of the Book is in position to appreciate this scene. Jerusalem is replete with beggars. Men who have been maimed from birth, or have met with accident, assemble along the principal thoroughfares or the places of especial interest, and there sit from morning till night and beg. They are imitating him who preceded them by nineteen centuries. I can see him, lame from his birth, whose friends placed him daily at the gate of the temple. He asks of Peter and John. They had no alms; but they did have something. This they felt under obligation, in the name of the Master, to impart. Their gift was superior to gold or silver. You may have a gift superior to silver and gold. In the name of the Master, give it.

"You may have knowledge. It is better to impart knowledge than silver or gold. An idea is better than a dollar, unless your brother be starving and need immediate relief. The world's greatest benefactors are not the great philanthropists, but the great thinkers. The richest man in all Greece does not compare with Socrates, who is distinguished for his poverty—and for his wisdom. This lesson the American republic needs to learn. We have abandoned wisdom for wealth.

"Or there is sympathy. If you cannot give wisdom, here is something for you to give—sympathy. Many a heart is longing for just a little sympathy. The word comes, from two Greek words meaning 'suffer with.' Your brother has been overtaken by a fault. He needs your help. Exchange places with him, and in that spirit go to his rescue.

"Or yours may be the gift of moral courage. If there is one thing needed above almost everything else in the American republic, it is moral courage. The average man goes with the crowd. It does one's heart good to come up with a man who is stalwart, who thinks for himself, and has the courage to utter his thought. We have too many citizens of the namby-pamby sort. The men whose lives have told on the age in which they lived and on succeeding generations, have had backbone.

"You may give the gift of religion. This the best of all. Without it, though you have given him all the rest, you have left your friend poor indeed. But one says, "I cannot impart religion; I have none too much for myself.' All the greater reason you should share it. That is the very reason you have so little. You have kept it concealed. It has shriveled, and shriveled your own soul with it. Religion increases by being imparted, like the loaves in the desert. If you would be blessed, try being a blessing."

DR. CARTER.
FIRST BAPTIST CHURCH.
IF WE LEAVE OUR TROUBLES IN THE HANDS OF GOD HE WILL TAKE CARE OF THEM.

"A Touching Message" was the topic of the sermon by Dr. C. M. Carter, at the First Baptist Church, Sunday evening. The message to which he referred was the one sent by Mary and Martha to Jesus when their brother, Lazarus lay dying. It was, "the sisters therefore sent unto Him, saying, Lord, behold, he whom Thou lovest is sick." He said in part:

"When in trouble, the heart instinctively turns to our dearest friends for help, and when Mary and Martha were in trouble they sent a message, a heart-anxious plea for help, to Jesus, their dear and personal friend. It will be noted at once that they did not tell Jesus what to do; they merely tell Him the fact. They do not even ask Him to come to them, they merely say he whom Thou lovest is sick. They take everything else for granted.

"Jesus is our personal friend. He is the closest friend that we have and never is there a time, but that the heart may turn to Him with full assurance. He knows our needs, but He desires us to tell our needs to Him in words. He knows that this will awaken our consciousness of Him. The mere telling Him of our needs will stimulate our faith in Him. And when we turn to Him we unconsciously bring Him into the case. When we tell Jesus all about ourselves, we have taken Him into partnership, into friendship with us, into our family circle, into our heart of hearts.

"When we leave all our case in God's hands without meddling, divine wisdom is best able to act. It is possible to hinder the will of God, and progress of His work. It is a fact, that tha will of man in one sense, may work in opposition to the will of God. A perfect reverence for God demands a complete submission of the whole matter to Him, literally effacing ourselves. It is necessary for the advancement of God's kingdom upon earth, that some suffer and that some die. Just as in a war for our country, some must be wounded and some die. Patriotism requires willingness for the utmost sacrifice. Full faith in God requires willingness to accept anything tha comes from Him, even suffering and death.

"But the child of God always finds that his rewards are far greater than he expects. All sorrow has its compensation, and even death itself is 'swallowed up in victory.' Jesus did not appear to hurry to the assistance of Mary and Martha, but He had them in mind, and the time came when they realized the comfort that He alone could bring them. Jesus always acts in behalf of His followers. He acts in just the right time, He acts in just the right way. He acts in the way to best help us and advance His kingdom. The troubled sisters sent a message to Jesus for personal comfort, but restored their brother to life, and also, He taught the world the doctrine of measureless hope in the resurrection of the dead and the life hereafter. In their quiet willingness to trust all to Jesus after they had given their case to Him, they allowed Him not only to bless them, but to bless the world through succeeding ages."

DR. CAMPBELL.
FIRST PRESBYTERIAN.
WATCH YOUR LAMP OF LIFE LEST IT GO OUT IN THE MOMENT OF DANGER.

Dr. Campbell, pastor of First Presbyterian Church, preached there yesterday on the theme, "Lamps that Are Going Out." He said in part:

"The parable of the ten virgins

Men's Shoes

Every man's foot can be comfortably and stylishly fitted here in the late Fall Models.

Conservative or extreme Lasts in all sizes and leathers.

Staub's for Better Shoe Values—$3.50 to $7.

Staub's
336 So. BROADWAY

IT'S A FACT

No matter what kind of tea you have been drinking you'll surely find

"SALADA"
CEYLON TEA

the finest that ever pleased your palate.

Sold only in lead sealed, full weight, germ and dust proof packages.

All Grocers
Black—Green—Mixed
United Wholesale Grocery Co.
LOS ANGELES
Distributors

Furniture
at Low Rent Prices

Our location out of high rent district makes it possible for us to sell you furniture fully one-third less than others.

Stock comprises everything in furniture line.

See us first for prices.

FOLEY FURNITURE CO.
937-943 South Los Angeles Street.

We Are Painless Dentists

And yet there are people who go to their dentist, wait in an agony of apprehension for their call to his chair, and sit in justified fear and trembling while he probes and grinds and cleans and scours and hurts, HURTS! Simply because they have not been made to appreciate to the full how absolutely unnecessary is any pain. Yale Dentists, 444 S. Broadway, 3d floor, Parmelee-Dohrmann Bldg.

10c A BUTTON—$1 A RIP
Dutchess Trousers
—AT—
SILVERWOODS

Security Home Builders
SECURITY HOME BUILDERS OF LOS ANGELES
824-7-8-9 Union Oil Bldg.
TODAY'S GREATEST INVESTMENT OPPORTUNITY. F5255. Bdwy. 5878.

Dr. M. M. Ring
EYE, EAR NOSE and THROAT
321 So. Hill St., Room 10
F6284 Bdwy. 4???

—Home of Ostermoor Mattresses. —McCall Patterns.
Coulter Dry Goods Co.
FOUNDED in 1878
U. S. Postoffice Sub-Station W. U. Telegraph Branch American Express Branch

Velvets and Moires Everywhere—For Garments, Millinery, Trimmings and Other Like Purposes

There seems little probability of the return of fitted gowns or cloaks for some time, the aim being to keep the loose draped garment that has artistic lines and curves—to which velvets are admirably adapted. So there will be a very general use of these luxurious fabrics in millinery, cloaks, suits and dresses. Nowhere will you find wider assortments, many of our selections being exclusive.

Black Chiffon Velvets —in 40-inch widths; beautiful deep pile; $4.50, $5, $6 and $7.00
Black Roman Toga Velvet 44 in. wide; as aristocratic as its name..$3.50
Black Erect Pile Velvet —rich, and smart for wraps or gowns; 44-in. width, at $3.50 and $4
Fancy Radiant Velvet —in three distinct tones; a flat rib that works up beautifully into street suits or long, straight coats; 40-in. width $5.00
Velvet Crepe Broche —raised velvet flower patterns, in colors on chiffon or satin grounds, on satin flowers on velvet grounds; no choicer material is offered for elaborate gowns, and for combinations with crepes and satins..$8.00
Plain Chiffon Velvets —40 inches wide, in black only, special...$4
Corduroys —27-inch width, reg. 75c, at .....60c —24-inch width, reg. $1, at 85c
Corded Velvets —24 inches wide; regularly $1.50, special $1.25
Moire Bengaline —very rich and handsome; in black and colors $2.25
Swiss Moire —a French silk, in black; 40 inches wide; $4.50 and $5.00
Black Moire —in 36-inch width; at $1.75, $2 and.....$2.50
—Silk Section, Broadway Annex—

Buy Furs at Coulter's Our Stocks Now Complete

Welcome news to many women who always make it a point to select their furs from this carefully-chosen stock. Colder weather will soon make furs a real necessity:

Japanese Sable (Kolinsky) —a beautiful brown stripe fur, softer than Japanese mink; neck pieces and scarfs, $55 to $85; muffs, $75 to $97.50.
Japanese Mink —scarfs and neckpieces, $20 to $42.50. —muffs to match, $20 to $25.
Moline (Coney) —a beautiful imitation of mole, in scarfs, $8.50 to $45; muffs, $25.
Real Mole —in scarfs and neckpieces, $37.50 to $52.50. —the muffs, $70.00.
Near Seal and Seal Muskrat —furs that cannot be told from the real seal, yet less expensive; scarfs, with muffs to match, $7 to $57.50.
—Fur Section, Second Floor—

The Smartest Fall Millinery Styles

may be seen to best advantage in our Millinery Rooms on the Main Floor. Whatever is in good taste will be represented; we show a full line of tailored hats from famous houses; and many pattern hats from well-known importers, as well as millinery evolved by our own workrooms. You will be pleasantly surprised at the moderate prices we've placed on these handsome hats, too! —Millinery, Main Floor—

Vassar Underwear For Men

Here are some of the special features you'll find in Vassar Swiss ribbed union suits—greater elasticity than in any other knit underwear; fitting quality, knit-to-shape. Knit-on seamless cuffs and ankles which will keep shape; made to. Flat, selvage-edge seams, not heavy, hard seams, as in cut-to-shape underwear. Get Vassar here, and have the best; cotton, $2.25; wool, $4; silk-and-wool, $5.
—Men's Furnishings, South Aisle—

Regular Yearly Sale of $30 Ostermoor Mattresses at $18.50. A Full Carload To Go At This Price

The illustration shows this carload of Ostermoors being unloaded; it indicates what a quantity of them we have bought to sell to you at this very low price—the once-a-year special offer made by the Ostermoor manufacturers. Bear in mind the very important fact that we are sole Los Angeles agents for this famous mattress, and that you can buy it nowhere else, at ANY price, and also there is no "just-as-good" substitute.

This $30 Ostermoor

—is full size, made in one part; weight sixty pounds; French roll edge, handsome art twill ticking, in assorted shades; a mattress, built, not stuffed, with layers of the finest clean carded cotton; absolutely guaranteed for a lifetime of use against matting, lumping or packing, and you may buy it for a limited time only, here, at $18.50

Other Ostermoors
4-6; $17.00 two-piece.....$15.50
4-6; $16.50 one-piece.....$15.00
4-0; $14.85 one-piece.....$13.35
3-6; $13.35 one-piece.....$11.70
3-0; $11.50 one-piece.....$10.00
2-6; $10.00 one-piece.....$ 8.35

Wool-Filled Comforts —our new fall line, in winter weights, silkoline covered.....$4.00 plain border; silkoline covered.....$4.50 plain border; silk mull covered.....$7.50 plain border; brocaded satin.....$15.00 and up to $35.00.
—Bedding, Rear South Aisle, Main Floor—

St Marys Blankets —for which we are sole Los Angeles agents, here in all colors—white with blue, pink, yellow and lavender borders; together in pairs, or cut and bound separately; tans, grays, red and plaids; $5 to.....$35

Richelieu Seamless Underwear for Women

Richelieu Union Suits are knit to fit on patented machines; this process not only eliminates the thick, objectionable seam common to ordinary union suits, but makes the fit of Richelieu perfect and permanent.

Richelieu Union Suits don't lose shape after washing; they are made of the softest, most durable, select yarns and are daintily finished in various trimmings, and sold at $1 and higher.
—Knitwear, South Aisle—

Veilings at 50c a Yard: Values 75c to $1.25

Pretty shadow effects; Shetland finish; chenille dots, hexagon meshes, in all colors—black, white, Copenhagen, navy, brown, taupe, purple, etc., just the styles so many women are wearing now, special, Monday 50c
—Veilings, Main Floor—

New Neckwear

One of our Broadway windows displays some of the smartest things in neckwear for winter — fichus, guimpes, collar and cuff sets in net and shadow laces; vestees, vests, girdles, sashes, frillings, ruffings and ruchings; and marbou in complete sets and stoles — a display which is interesting and authentic to the last degree.
—Neckwear, Main Floor—

Pretty $2 House Dresses for $1.50

There isn't a woman in Los Angeles whom we can't fit perfectly and becomingly in one of these pretty house-dresses. They solve the problem of how to do housework, and still look "fit" when the front doorbell rings on the maid's day off!

In Ginghams and Percales —of fast color and neat design; beautifully made and finished; and here in sizes 34 to 46; such garments would command ready sale at two dollars apiece; we've marked these.....$1.50
—Waist Section, Second Floor—

Children's Reefers

—for boys or girls; in red golf cloth, black and white checks; with or without velvet collars; gray or brown mixtures; navy serges; at $7.50 to...$11.00
—Children's Wear, 2nd Floor—

See the Window of Gowns at $1

We've made a special window display of them, just because they are such extra good values for only a dollar. And it took a deal of searching the markets to secure them for you, too! Lace and embroidered yokes; some with cluster tucks; and new crepes, too, that just came in to sell at $1.50; all go in this line at $1.00.
Muslinwear; Second Floor

Corsets Worth to $8 at $3.50

A clearance of certain Lily of France and La Grecque corsets, in all sizes; values up to $8, on sale at $3.50
Brassieres — a collection of different styles in all sizes; values to $1.50, special ...85c
—Corsets, Second Floor—

215-229 South Broadway — 224-228 South Hill Street

Cities and Towns South of Tehachepi's Top—Los Angeles County News.

Pasadena.

ASTRONOMERS REMAIN CALM.

Signals from Mars Fail to Create Excitement.

Pasadena Will Have Municipal Poppy Park.

Y.M.C.A. Membership Campaign Reaches Close.

PASADENA, Oct. 27.—The recent announcement of Prof. Le Coultre at Geneva that in observations extending over seventeen days he saw a series of bluish-white illuminations on Mars, which he took to be signals to the earth, has made no appreciable stir at the Carnegie Observatory on Mt. Wilson, where a 100-inch telescope, which will be the largest in the world, is to be installed. This and other reports about activity on Mars have not been thought of sufficient importance to the astronomers on Mt. Wilson to cause them to train their instruments on the much-conjectured Martians.

In fact, the large telescope, for which the mirror has been ground and is now being polished, for which castings are being made in the East, and a reinforced concrete pier constructed on the mountain, is not expected to disclose any more information pertaining to Mars than now obtains. It is to be a reflecting telescope of the highest type, and will throw out such a beam of light that it will undoubtedly disclose stars that have never before been seen and will be the greatest astronomical instrument in the world. But it is not the kind of telescope best suited to the observation of the neighboring planet. For that work a visual telescope is generally employed, while the immense telescope that is to be built on Mt. Wilson will be used with the photographic plate.

The recent reports of signs of life on Mars have not caused enough interest among astronomers to have received much if any mention in the astronomical journals of this country, at least, and the idea of signalizing back and forth between the two planets is not considered seriously by the astronomers connected with the Mt. Wilson observatory.

WOULD HAVE A POPPY PARK.

Declaring that he entertains fears that a poppy field owned by the city, but planted and attended to jointly by public-spirited individuals might not be entirely harmonious, not as to color, but as to management, A. Stephen Vavra of La Canada said last night that this week he will appear before the City Commission and ask that the city take full charge of the proposed undertaking. The time is now approaching when the poppies are to be planted if Pasadena is to secure all of the poppy pickers in Southern California next spring, and things must be arranged.

The city owns eleven acres of ground on the east bank of the Arroyo Seco, near the corner of Sheldon avenue and Dakota street, three acres of which are covered thickly with California poppies. For years it has been a popular poppy field and many Angelenos have come to the city for flowers. Conceiving the idea that it would be a great advertisement for the city, as well as a means of beautifying the property, to plow the land and plant it all to poppies, the city was asked several months ago to lend the property for such a use. Now Vavra is urging that the city take full charge of the project, plant the seed itself, and, in short, make a new city park of it, to be devoted exclusively to raising poppies. The scheme is to have the grounds open to pickers and allow them to take all the poppies they can carry away.

HAVE BUSY DAY.

The campaign for new members that is being conducted by the Young Men's Christian Association was carried on yesterday with addresses at nearly all of the churches of the city. W. H. Day, the new general secretary of the organization, went to the Lake-avenue Methodist Church and the directors and other officers went each to another church. Many new members were enrolled; how many it will not be known until a business meeting is held at the Y.M.C.A. building this noon, at which reports will be made.

The campaign is to be closed next Tuesday night and indications are that the effort to raise the membership to 1000 will be successful. The organization had 850 members when the campaign was opened last week.

While the Young Women's Christian Association has a class for waitresses, the Young Men's Christian Association expects within a few days to open a class for salesmen.

"Everybody needs to be a salesman nowadays," said Secretary Day yesterday. "It is as necessary an accomplishment for a minister as for a young man who works in a store, and we expect to have a large class. The members will be taught to be efficient salesmen. Several other new classes are soon to be opened, among them a class in English for foreign-speaking men."

CITY BRIEFS.

Mrs. Susan Clark Mayhew of No. 1099 Summit avenue died at her home at 1 o'clock yesterday. She leaves a daughter, Miss Clara A. Mayhew of Pasadena, and three sons, William C. Mayhew of Blythe, Cal., Milton R. Mayhew of Fillmore, Cal., and Welcome L. Mayhew. Burial will be at Santa Paula at 10 o'clock tomorrow morning.

Arrangements for the annual dinner of the Men's Club of All Saints Episcopal Church will be made at a meeting of the executive committee, to be held at the clubrooms at 8 o'clock tonight.

Hotel Vista del Arroyo, Pasadena. —Advertisement.

Long Beach.

SOUTHERNERS WEATHER GALE.

ALASKAN TRIP WILL END EARLY IN NOVEMBER.

One Hundred and Twenty People Who Own Farming and Mining Lands in Far North Will Return Next Month—Ebell Club Outgrows Home and Seeks Another.

LONG BEACH, Oct. 26.—Prof. Roy B. Stover, principal of Daisy-avenue school, is in receipt of a cablegram from Mr. and Mrs. William Pierson, who with their daughter, Daisy, were members of the party which left here several months ago to spend the summer in Alaska. The message states that the boat was caught in the recent storm up north, but sustained no injury. They left Nome on October 18, and under favorable conditions, are due to arrive in Long Beach harbor November 8.

The Mary Dodge was outfitted at Long Beach after being overhauled and auxiliary engines installed at the Craig yards, and left for Alaska with stockholders of the Alaskan Investment and Development Company, which owns farming and mining lands in the northern Territory. The party included 120 people, from various parts of the Southland, most of whom expected to get down to hard work in the development of their properties. Sufficient provisions and supplies were taken for the trip.

PROSPEROUS EBELL.

Having outgrown their quaint clubhouse on the bluff at the foot of Golden avenue, the Ebell Club is now considering the sale of the property and the acquisition of another site in a more favored spot, apart from the noise of the street car and steam road traffic. At a meeting of the club this week a vote was taken on the matter of disposing of the property and there was not a dissenting voice, even though realty agents have stated that within the next year the property will have increased at least 35 per cent. in value. Estimates of the present value range from $15,000 to $22,000. The site was a gift, while the clubhouse was built through the efforts of a former president, who advanced the funds, which were afterwards repaid her, less her own donation, which was a large one.

CHURCH IS BORN.

Another full-fledged church has been added to the Long Beach group of houses of worship. The little Baptist mission on the East Side, organized two years ago, has emerged from its swaddling clothes this week and become a real church with a pastor and an enthusiastic membership of nearly 200. The ceremonies attendant upon its recognition as Immanuel Baptist Church were attended by prominent Baptists from various parts of the Southland, including State Convention Secretary J. F. Watson of Los Angeles, Rev. J. O. Burroughs of San Pedro, Rev. Cassuis Carter of Los Angeles, and Rev. George M. Lehigh of Hollywood, who preached the sermon of recognition.

With the completion of the recognition the First Church released from its membership all those whose interests and attendance are with the new church. Rev. Fay Clingman, who served during the last six months of its mission existence, will be the pastor of the baby church, which has a modern home at Elliot and Obispo avenues.

NO FREE BOOKLET.

According to present conditions there will be no booklet issued this year by the city administration, giving a resume of the past year's conduct of the municipal finances and department work, as has been the case since the present charter was adopted six years ago. Originally issued by the Auditor as a campaign document for the administration, first operating under the new charter, it afforded such a valuable advertising document for the city's growth and advancement that it was afterwards kept up.

This year, Auditor Shuman resigned eight days after the close of the fiscal year with his data unfinished and his successor, Rankin, says it is not part of his duties to complete the unfinished editorial work of his predecessor. The latter, who quit because of differences with the City Council, says it was a work of pride and loyalty to the city on his part, and he certainly is not going to exert himself to spend several weeks in an office over which his official authority has ceased. It is probable that the Council will be asked to take some action, as the report is regarded as a valuable educational document.

NEWS BRIEFS.

Owing to unsatisfactory results from the wells put down at its plant on the inner harbor, the officials of the Edison Company are now preparing to build a mammoth water tower at its big steam plant. The tower, which will be one of the largest ever built in the Southwest, will be 106 feet in height and thirty-six feet in diameter. The foundation will be of concrete and the superstructure of steel. The water will be furnished by the city through a pipe line from the main on Anaheim street. Another important and costly change now under way is the changing of the discharge conduit so that it will run at right angles to the building passing under the Salt Lake bridge and discharge into the harbor entrance.

The dedication of the rebuilt Grace M. E. Church in Carroll Park will be observed next Sunday, November 2. At the morning service, Dr. Charles Edward Locke of Los Angeles and Dr. F. M. Larkin, superintendent of the district will be the speakers and Dr. Henry L. Rasmus will deliver the evening address. The church building has been entirely remodeled and with an addition costing $20,000, now has a seating capacity of 1000, in addition to a social hall and rooms for a primary department.

An interesting relic brought from his old home at Lexington, Ky., by L. Y. Browning, who returned this week, is a pine bottle, filled 150 years ago, and which he found in the cellar on an exploration trip. The bottle is oblong with flat sides, glass stopper, and is decorated with gold tracery. It is still sealed, but the wine has dried away, until there is only a gum, a quarter of an inch thick covering the bottom.

FIVE PEOPLE INJURED.

Los Angeles Man Drives Packard Machine in Front of Electric Car at Venice—News Briefs.

VENICE, Oct. 26.—In a collision between an auto and Pacific Electric car No. 886, at Brooks avenue and Trolleyway at 4:45 this afternoon, five persons narrowly escaped death, while their Packard machine was crumpled to a mass of iron and rubber. A 2-year-old baby was thrown twenty feet, landing practically unhurt.

The injured:

R. J. Finn, No. 2006 Sprague avenue, Los Angeles, owner of the auto, four-inch scalp wound; bruised about right hip.

Mrs. R. J. Finn, bruises on left side and arm; shaken up.

Virginia Finn, aged 5, contusion over left eye; bruised leg.

Miss Viola Rogue, No. 2006 Sprague avenue, Los Angeles, bones of left foot broken.

John Finn, aged 3, scratches on arms.

Motorman Mahan and Conductor Coddington of the Santa Monica-Los Angeles line, were taking their car to Los Angeles at the usual speed, along the Pacific Electric right-of-way, which is named Trolleyway. Mahan saw the Packard machine, driven by Finn, when he reached Brooks avenue, and rang his bell, but thought that Finn would stop. Mahan claims there was no slackening of speed on the part of the auto, and the collision occurred, throwing the occupants out of the car. The youngest child, John Finn, who was riding with his father on the front seat, was thrown to the narrow strip of parking on Brooks avenue, the only soft place within fifty feet. Mr. and Mrs. Finn, the little girl and Miss Rogue were not badly burt, but Finn was picked up unconscious and Dr. Kendall called.

Finn, when he recovered consciousness, stated that he heard no bell as the car approached, and did not even see the headlight of the electric car until he was right on it. Harry Harris, who lives at No. 1011 Trolleyway, and a dozen other witnesses who gave their names to the Venice police, take sides over the question of whether the motorman did or did not ring his bell. The Pacific Electric furnished an auto to take the party to their home in Los Angeles, while the wrecked Packard was taken to the Midway Garage at Venice.

NEWS BRIEFS.

Claiming that the exhibitions to be given will be on a par with those allowed in the Los Angeles Y.M.C.A. gymnasium, Harry Gilmore, Jr., has filed with the City Clerk an application to conduct that sort of boxing exhibitions, in connection with pugilistic training quarters. The Trustees will act upon the application tomorrow night, and it is probable that it will be held up until the election of November 5 determines whether there shall be any more public boxing or quarters for training pugilists allowed.

The committee of citizens who are opposed to boxing in any form and who say that training quarters breed bad citizens, are meeting almost nightly in planning the carrying of the initiative election a week from Wednesday. There is an alternative proposition on the ballot for the election which will allow four-round bouts as formerly conducted.

While absent from their home last night, Mr. and Mrs. R. S. Thompson of Sunset avenue sustained the loss of $5 in money and jewelry, taken from a bureau drawer by a burglar who cut the screen in a bedroom window and easily lifted the sash.

Mrs. Frank B. Hartley,
Redondo Beach girl, who eloped to Santa Ana and whose mother signalized her return by giving a "reconciliation dinner."

ELOPERS FORGIVEN.

Redondo Beach Parents Give Bride and Groom a Dinner After an Elopement.

REDONDO BEACH, Oct. 26.—Mr. and Mrs. Frank B. Hartly, who eloped Tuesday to Santa Ana, and were married, were tendered a dinner today by Mr. and Mrs. D. W. Kegeris, the pretty bride's parents, at their home at No. 418 South Francisco avenue, as an assurance of the forgiveness of the parents.

The bride was Miss Ruth Kegeris, one of the prettiest girls of this city and well known as a swimmer and diver. She has won a number of medals for her diving and swimming in races in Southern California. The young couple, who have known each other but a few months, went to Santa Ana Tuesday, accompanied by Mr. and Mrs. C. Nagus of Los Angeles and were married. They came to Redondo Beach the following day and announced their marriage to Mr. and Mrs. Kegeris. Mr. and Mrs. Hartly are living at No. 831½ South Broadway, Los Angeles. Hartly is connected with the Western Builders' Association, and formerly lived in Venice.

The guests at the "reconciliation" dinner today were Mr. and Mrs. Frank B. Hartly, Mr. and Mrs. J. Kegeris, Perry, Mr. and Mrs. J. Dearwester, Miss Blanche Bahell, Miss Nellis Chandler, Mrs. A. Purvis, Miss Nell Kegeris, Los Angeles, and C. A. Kegeris, San Francisco.

PORTERVILLE FIESTA.

Hundreds Attend the Closing Session of the Merrymaking Arranged by Chamber of Commerce.

PORTERVILLE, Oct. 26.—With a crowd of thousands of people present from all portions of the foothills district, to witness an excellent card of sports, the Fall Fiesta, staged under direction of the Chamber of Commerce officials, and which has continued since Wednesday, came to a close here last night.

Porterville won the High School relay race against entrants from all other High Schools of the county. The team included Ben Nofziger, Cecil Anderson, Charles Anderson, Charles Flory, Walter Bunker, Leland Henry and Charles Schmittou. Bicycle races, pushmobile races, a grammar school relay race, and a long card of general field events made up the sports, including the Central California Amateur Athletic League football game at Municipal Field late this afternoon. Last night hundreds from all portions of the county enjoyed the open-air dancing and the sports on Fiesta Circle.

WOMAN BURNED.

Mrs. Clarence Wallace, wife of a Zante district orange grower, lies fatally injured at her home in Sunnyside avenue as the result of burns received when her clothing was blown into a fire she was watching in the yard of her country home this morning. Mrs. Wallace became panic-stricken when her skirts took fire and ran screaming into the road. She finally threw herself into the dirt and rolling about extinguishing the blaze, but not until she had suffered horrible injury.

With rare presence of mind for one so young her 5-year-old son summoned a physician while his mother was running from the yard and medical attendance was secured from Porterville without delay.

HEROIC INDIAN.

PORTERVILLE, Oct. 26.—"Big Jim," the government policeman of the Tule Indian reservation in the foothills east of this city, and himself a Tule of mahogany color and great avoirdupois laid the foundation for an award of a Carnegie medal this afternoon when he took an original method of stopping a runaway mule which was dashing through the Main street business district and threatened to endanger the lives of those in the Fiesta crowds. Several ineffectual attempts had been made to stop the animal when Big Jim threw himself about the beast's neck, slammed the mule bodily to the pavement and then deposited his 320 pounds of Indian manhood on the mule's head. Within a short time the runaway spirit appeared to have evaporated from the brute and Jim got up. In response to cheers from the crowd Jim leisurely dusted his nether garments and responded eloquently: "Ugh."

CASA VERDUGO.

CASA VERDUGO, Oct. 26.—Advices from Washington state that on November 1, the "fourth class" postoffice here will be discontinued, to be succeeded by a "station," a branch of the Los Angeles division. This office will be in charge of a competent and experienced member of the Los Angeles force, and will be regulated by the rules governing city offices.

San Bernardino.

WATERSHEDS THREATENED.

Hundreds of Men Fighting Flames at Cucamonga.

Lurid Blaze Line Is Thirty Miles Long.

Churches Issue an Ultimatum to Administration.

[BY DIRECT WIRE TO THE TIMES.]

SAN BERNARDINO, Oct. 26.—[Exclusive Dispatch.] Several hundred men are tonight making a desperate fight under the direction of a half-dozen forest rangers to prevent the entire destruction of Lytle Creek and Cucamonga watersheds. A fire which started on the mesa north of Etiwanda about noon today is tonight sweeping over the mountains toward Lytle Creek Canyon and Cucamonga Peak, doing almost untold damage. Head Ranger Jenkin, with a force of several hundred men, are bending their every effort to prevent the fire crossing the crest and down into the Lytle Creek Canyon.

At the same time, several other large forces of Mexican and ranch hands are fighting the advance of the flames back from the Cucamonga Mountain, which is also threatened. In the meantime, a score of ranchers along the foothills are on guard to save their homes. Some of them have loaded their household effects of value, to make a quick getaway in case the fire reaches them, as it threatens to do.

Several automobile trucks are tonight plying between this city and the fire lines, carrying additional help in the hope the fire can be conquered before daybreak, when the breeze will again fan up the flames.

The fire, believed to have been started by hunters, started in the brush on the mesa north of Etiwanda and ran through the dry brush at race-horse speed toward the foothills, fanned by the strong ocean breeze. The wind then carried it up the canyons toward the pine-timbered summit, which was reached at 4 o'clock. The flames, as they rolled from tree-top to treetop, made a most spectacular sight.

So quickly did the fire assume dangerous proportions that it was beyond all control of the rangers before they could reach it and all efforts had to be directed to stopping it at advantageous points.

A large force of men were tonight sent up the Lingo trail in charge of Rangers Brown and Johnson, while the Fontana company outfitted a large force of fire-fighters at the Sebree ranch, north of Etiwanda, they being sent up the Sansevine trail to prevent the flames reaching Cucuamonga Mountain.

The only hope the rangers have of stopping the fire at all is on the rim of Lytle Creek Canyon and in Sansevine Canyon. If it is not stopped at those two points, it will burn over thousands of acres of the Lytle Creek and Cucuamonga watersheds.

It is estimated that the fire line tonight is thirty miles in length, the blaze presenting a spectacular sight from the valley. A heavy pall of smoke hangs over the entire valley, and cinders are falling in clouds all over the valley. Should the fire-fighters tonight fail to check the progress of the flames at the Lytle Creek Canyon slope, there would be no telling how far the flames would travel, as, fanned by the breeze, they would be sure to lay in waste the entire Lytle Creek watershed of half a hundred square miles. A strip of territory more than ten miles long and fully five to seven miles in width has already been devastated. The mountains are rugged and very precipitous where the fire-fighters are compelled to work to check the fire, making the work much more difficult.

AN ULTIMATUM.

If the present city administration shall force a referendum on the question of more liberal gambling regulations in the city, the church people of the city will force a vote on the putting of the saloons out of business through a referendum under the Wyllie Act.

That is the substance of an ultimatum which has been laid down to the administration by the Ministerial Association and as a result of a vote taken in many of the city churches this morning and evening.

The congregations were asked to vote on two propositions first, to repudiate statements made by the Mayor that church fairs have violated the present stringent ordinance, and second, whether or not the Wyllie law shall be invoked if the question of relaxing the gambling regulations be submitted to the voters.

In nearly every church where the questions were submitted to the congregations, the vote was practically unanimous. The result of this vote will be submitted to the Mayor and Council at tomorrow evening's session of that body.

The cigar dealers are the ones asking for the amendment to the gambling ordinance to permit games of chance for merchandise only. They openly assert that Mayor Catick's administration promised the change but now the officials are sidestepping the proposition for fear of disapproval by the public.

WAITED FOR SHERIFF.

Charles Lamb, who shot and killed Rovert Yancey at the Hart mining camp Friday, was brought to the County Jail this morning by Deputy Sheriff Todd from Goffs, to which point Lamb walked across the desert and then wired the Sheriff that he was waiting for him. The men became involved over a door key. The argument grew into heated language and in the battle that followed Lamb put a bullet through Yancey's body. Yancey was formerly employed about this city. Both men are well known throughout the county.

TANGLE OVER PRICES.

As a result of the negotiations between officials of the Citrus Belt Gas Company of this city and the officials of Colton city, the tangle as to the price of gas has resulted in a compromise and the rate will probably be fixed at $1.25 per thousand, a reduction from the present rate of 10 cents. The city had demanded a rate of $1.15 but this the gas company asserted it could not grant. The city had threatened to establish a municipal plant unless the company acceded to the demands.

"What could I do?" said C. C. Lookabaugh when asked how he punished his two boys, Ray and Clyde, aged 12 and 13, who had slipped away unannounced the day before and went to Los Angeles to see the ball game between the Oaks and Angels.

For Lookabaugh is some fan himself and how could he blame the boys for wanting to see a good ball game themselves.

Anyway the youngsters caused their parents a very anxious twenty-four hours as to their whereabouts. They will probably see more ball games, but their father will probably accompany them in the future.

NEWS BRIEFS.

How Mr. and Mrs. Sol Field escaped with only a few scratches while on their way to this city from Del Rosa, they are trying to figure out. Just as they turned from Base Line avenue into Base Line a heavy touring car running at high speed struck their light car, completely demolishing it. They were thrown out, but neither of them received anything more than slight scratches.

Another hold-up occurred last evening on D street, but a block and a half from the Central Police Station. A gunman stuck up a Swede whose name was not learned, relieving him of his valuables. A resident of the neighborhood came out to the street just as the affair was under way, when the thief quickly made his get-away.

J. T. Webb, for a number of years Santa Fe agent at the Arrowhead station, passed away last night, aged 58 years. He leaves a wife and two children. Webb was most popular with all who knew him. He came here eight years ago for health reasons. This summer he returned for a visit to New York, but the change brought on the old trouble, resulting in his death soon after he returned home.

B. McRea, Norman Hollaway, David Wilkerson, three colored youths who were on probation from the Los Angeles court, stopped a Santa Fe freight train near Daggett and demanded a drink of water. From the actions of the boys the trainmen believed they were trying to hold the train up but got cold feet at the last moment and turned it off by asking a drink. They were placed under arrest and will be sent to Los Angeles.

Leon More of this city and Miss Gladys Cobley of Colton eloped yesterday to San Diego, where they were married. The bride is but 15 years of age and the mother is seeking ways to have the marriage annulled. The young people made good their getaway. More was supposed to be going to Arizona and the young girl was supposed to have gone to work in a laundry.

DEATH ENDED THE PARTY.

Santa Barbara Man Killed by Friend Who Avers That the Shooting Was Accidental.

[BY DIRECT WIRE TO THE TIMES.]

SANTA BARBARA, Oct. 26.—[Exclusive Dispatch.] Leandro Jorrez, 26, married, is dead and Bicenti Romero is in the County Jail awaiting an investigation of the tragedy at the Juarez home in Old Mission, as the result of a bullet wound in the abdomen, which Romero claims was accidentally fired by Juarez, the former admits he is the shooting was an accident. The two men with several others were at the Juarez home having a good time drinking beer and chatting when Romero, who is a deputy constable, and Juarez sprang to the center of the room and began aiming blows at each other. Others present thought the two were sparring in fun and knew better until they heard a gun shot and saw Juarez fall to the floor, shot through the left eye and one of the bullets passed through his nose, coming through the left eye and one of the bullets through the top of his head.

Romero rushed to a telephone and calling up the Sheriff's office told of the tragedy and declared he would await the coming of an officer. Deputy Sheriff Tom Pool arrested him.

Romero told the officers the fatal shooting was an accident, but when Atty. E. W. Squier tonight will ask all details of the man's story to be corroborated by witnesses and a thorough investigation will be made tomorrow.

BANKER OUT FOR MAYOR.

Santa Barbara Business Men Hold Conference at the Potter Hotel and Choose Head for Municipal Ticket.

[BY DIRECT WIRE TO THE TIMES.]

SANTA BARBARA, Oct. 26.—[Exclusive Dispatch.] Frank Hall, president of the Central Bank and president of the Storke Publishing Company, this afternoon at a meeting of business men held at the Potter Hotel, was chosen as their candidate for Mayor, the election to take place early in December.

The meeting was presided over by P. H. Rice and Smith was the unanimous choice. He is the first avowed candidate for the office and the question whether he will have to resign position. Asked several weeks ago if he would be a candidate, Smith said he did not believe he could legally hold his office and retain his business position as president of the wharf company. This drawback has been fixed and Smith is out to win.

It was planned to name the full list of business men's Council tonight, but action on this was delayed, a committee of five being appointed to name the candidates and report to the central body next week.

CARPINTERIA.

CARPINTERIA, Oct. 26.—[Special.] Formal opening of the new Carpinteria Grammar and High School building yesterday. A football game was played between the Carpinteria and Santa Barbara High School teams, the committee of ladies in charge served light refreshments to a large number of guests from Carpinteria and vicinity, also Santa Barbara. During the afternoon school was suspended in order that a programme, arranged by Principal Hobyn of the school, might be rendered, opening doxology and prayer by Rev. G. F. Weld, presentation of the new school by H. S. Dodge, acceptance of opening of school by Miss Lucy Hobyn, singing of hymn, "America."

MONROVIA.

MONROVIA, Oct. 26.—[Special.] The board of Trade directors met last night and appointed a special committee, consisting of J. E. McIntyre, Henry Norris and H. J. Evans, to meet with members of the Women's Civic and Merchants' Association, for the purpose of establishing a public park.

With appropriate ceremonies a large assortment of liquors, captured in a raid some time ago, was poured into the main sewer on Myrtle avenue this afternoon, the operation being witnessed by a large crowd of interested spectators, who saw the cordials, wines and beer disappear into the ground. Several hundred gallons of intoxicants in all were confiscated, and the barrels and kegs broken up.

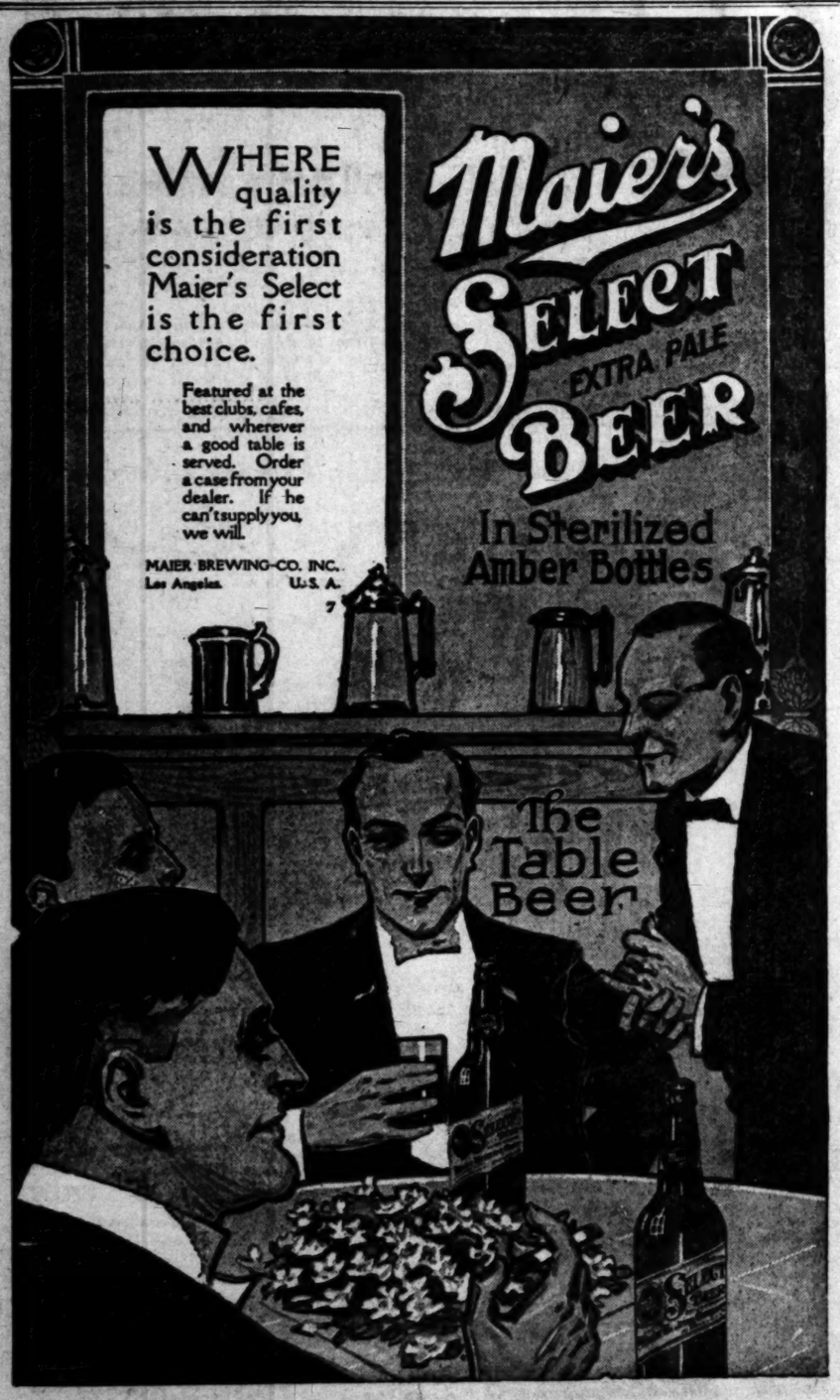

y News.

hen asked how he punished oys, Ray and Clyde, aged 13 who had slipped away unan- the day before and went to les to see the ball game be- Oaks and Angels. ockabough is some fan him- how could he blame the boys ing to see a good ball game ed. y the youngsters caused their a very anxious twenty-four to their whereabouts. They bably see more ball games, r father will probably accom- m in the future.

NEWS BRIEFS.

Mr. and Mrs. Sol Field es- ith only a few scratches while r way to this city from Del hey are trying to figure out they turned from Boulder into Base Line a heavy tour- running at high speed struck ht car, completely demolish- own out, but anything

[BY A. P. NIGHT WIRE TO THE TIMES.]

TURN (Cal.) Oct. 26.—William Thomas Samuels and 16- old Norman Hair, the three convicts who escaped from prison Friday after overpower- guard Morse and taking his rifle ammunition, were captured this ing in the Perry home near make bridge in El Dorado by Sheriff George McAuley ser county and Deputies E. H. and F. H. Depender. three were hiding in a room upper floor and made no re- They were hungry and and had sacrificed the rifle and ammunition for

the Sheriff questioned Mrs. about the fugitives she denied seen them. Her 16-year-old however, gave them away. the officers where they are, the convicts can't hurt us these men here," she inter- when her mother was telling members she had seen no

convicts were taken to the county jail. They will be to Folsom tomorrow.

INE GOES THROUGH POLE.

dan in San Jose Results in ther Smash-up Which Injures e Persons.

[BY DIRECT WIRE TO THE TIMES.]

JOSE (Cal.) Oct. 26.—[Ex- Dispatch.] Three persons injured, one seriously, this aft- when an automobile driven Warren B. Craw of Edenvale, ipped a machine driven by El- Foss at First and Floyd and ran head on into a tele- pole after Craw lost control. Craw had three ribs and her broken and is internally hurt. Payne had a knee wrenched Mrs Etta Dean, a Berkeley was cut by flying glass and both loosened when her head the mat in front of her. automobile driven by Craw skidding nearly forty miles an when it struck that of Foss. ing was turning around and the steering gear failed to stopped almost in the middle the street. Craw struck first the rear of the Foss car and then the phone pole, one of the front of his big machine being down through the pole. The of the tonneau burst open with deck. Mrs. Craw, Miss Dean and and Alice Craw were thrown sidewalk. Craw escaped un- except for the shock. is a wealthy rancher who lived at No. 2511 Durant Berkeley.

E ACCEPTS.

e Commander of Oregon the Rounded Cape Horn to Bridge at Canal Opening.

[BY A. P. NIGHT WIRE TO THE TIMES.]

INGTON, Oct. 26.—Rear- Charles E. Clarke, retired der of the battleship Oregon, made her famous trip Cape Horn at the opening of Spanish War, accepted yesterday invitation of Secretary Daniels to go to the bridge of his old to lead the international fleet the Panama Canal early in

HABILITATE SMITH.

Returns to San Francisco Is Prepared to Close the Borax Deal.

[BY A. P. NIGHT WIRE TO THE TIMES.]

FRANCISCO, Oct. 26.—R. G. who has been East for in the interest of financ- United Properties Company, M. ("Borax") Smith enter- returned here yesterday with ment that he is ready to definitely the matter of placing company on a firm financial Hanford will meet the Smith committee, which has the of the Smith interests in either Monday or Tuesday. centers in the control of companies, the Key and the Oakland Traction, are part of the $200,000,000 ation of the United Proper- company. It is believed here financing of these two com- will clear up the entire situa- which followed the announce- several months ago of the embarrassment of "Borax"

NEEDS CASH.

Roberts Calls in a Million Deposited in Many Banks Will Bonds.

[BY A. P. NIGHT WIRE TO THE TIMES.]

AMENTO (Cal.) Oct. 26.— banks tomorrow will be asked to to the State treasury, by State Treasurer Rob- A call for this amount was Saturday. Banks paying the rate of interest will be affected The call is made so that may buy $3,400,000 in San harbor bonds, for which it already contracted. call for another million will be within a month, the State now said tonight. This money by the State through until the bonds, inheritance and corpora- taxation taxes are collected.

Oregon Land Swindle.

LAND (Or.) Oct. 26.—[By Night Wire.] On a charge of land swindles promoted in Seattle and Walla Walla, O. Grose is held in jail here, been arrested Friday night, in question, it is alleged, to be near the Cali- and was sold in parcels each.

PLAN EXTENSIVE DISTRICT.

Meeting Is Held to Take Steps for Impounding Calaveras River Water.

[BY A. P. NIGHT WIRE TO THE TIMES.]

STOCKTON (Cal.) Oct. 26.—[Exclusive Dispatch.] Plans for the formation of an extensive district in parts of Calaveras and San Joaquin counties in order to secure unity of action for the proposed impounding of the waters of the Calaveras River above Jenny Lind, were threshed out at a meeting of those interested in the proposition at the Chamber of Commerce.

A motion providing for necessary steps toward the organization of a district was made by Mayor Relbenstein, but it was decided that no vote be taken until the next meeting, in order that all phases of the matter might be thoroughly investigated. Congressman C. F. Curry, who is here familiarizing himself with the needs of his constituents, told what has been and what is being done in the national capital in regard to the plan and also gave his opinion on the best way to proceed.

INVESTIGATOR HONORED.

The Closing Session of California Railway Surgeons Elects Discoverer of New Serum President.

[BY A. P. NIGHT WIRE TO THE TIMES.]

SAN FRANCISCO, Oct. 26.—The eleventh annual convention of the Pacific Association of Railway Surgeons closed here yesterday with an election of officers. Many papers on surgical subjects of importance to the profession were read by delegates. Dr. George R. Carson, who yesterday announced his discovery of a typhoid serum, was elected president. Other officers chosen were: First vice-president, Dr. R. T. Legge, McCloud, Cal.; second vice-president, Dr. E. H. Smith, San Francisco; treasurer, Dr. E. M. Keyes, Alameda; secretary, Dr. L. P. Howe, San Francisco.

Delegates were present at the convention from California, Nevada, Oregon, Washington, Arizona, Utah and New Mexico.

Fatality.

PRECAUTION SAVES FAMILY.

REMOVES WIFE AND CHILDREN FOR DANGEROUS DRIVE.

Perkins Rancher Is Alone Killed When His Automobile Upsets Near Clarksburg, Yolo County, as Ground Caves in at Narrow Spot on the Road.

[BY A. P. NIGHT WIRE TO THE TIMES.]

SACRAMENTO (Cal.) Oct. 26.—Frank Wire, a wealthy rancher of Perkins, was instantly killed today when an automobile which he was driving turned over and crushed him. The accident occurred at Willows Point, near Clarksburg, in Yolo county, a few miles south of here.

Wire was attempting to take the machine down a dangerous incline. Realizing the hazardous nature of the undertaking, he asked his wife and children to get out of the machine. When he got to a narrow spot in the road, the ground caved and the automobile turned over, pinioning him underneath.

SAYS SUIT HURT THE STOCK.

Bell Telephone Counsel Declares Its Securities Have Dropped Heavily in Market Value.

[BY A. P. NIGHT WIRE TO THE TIMES.]

SEATTLE (Wash.) Oct. 26.—The attack made by the government in its suit to dissolve the merger of the Bell Telephone Companies with the independent companies in the Pacific Northwest has caused a decrease in the value of securities of the Bell system of $68,000,000, according to E. S. Pillsbury, counsel for the Bell company, during the cross-examination of Mayor George F. Cotterill of Seattle.

Frank Terrace of Orilia, Wash., volunteered as a witness to refute the testimony given at Tacoma that Samuel Hill, while campaigning the good roads, had used the good road movement to attack the Bell company. The hearing will be resumed tomorrow.

STANLEY DOLLAR FLOATED.

Steam Schooner Ashore on Washington Coast Is Pulled Off the Rocks Slightly Damaged.

[BY A. P. NIGHT WIRE TO THE TIMES.]

BELLINGHAM (Wash.) Oct. 26.—The steam schooner Stanley Dollar, which was hung up on Vivi rocks, ten miles southwest of here Thursday night, in a heavy fog while entering afternoon and docked at the Bloedel-this harbor, was floated yesterday Donovan mills pier at 5 o'clock. Capt. Thwing says the hull is slightly damaged.

Telegraphic orders were received from San Francisco last night to discharge the cargo of lumber and send the damaged schooner to drydock at Seattle.

OIL COMPANY ENTERS FIELD.

Lancaster Concern Sells Plant to the Union Company—Masons Given a Charter—News Briefs.

LANCASTER, Oct. 26.—Among recent large firms that have become interested in the Antelope Valley and have entered the field is the Union Oil Co. Announcement was made during the week that this firm had purchased the gasoline and distillate branch of the B. F. Carter Company of Lancaster. A distributing station has been established and already a high-powered auto tank truck has been put into service to deliver the oils to the many ranchers throughout the Valley.

MASONIC CHARTER.

At a recent meeting of the Masonic Grand Lodge in San Francisco, Lancaster was one of the seven new chapters which received a charter. On the 8th of November the local Masonic hall will be dedicated and the lodge instituted by the officers of the Grand Lodge who will journey here at that time. A large banquet will be served, to which all the Masons in Antelope Valley have been invited.

NEWS BRIEFS.

W. S. Mumaw, local manager of the Antelope Valley Lumber Company, met with an accident that nearly cost him his right arm. While engaged in adjusting a new rip saw his arm came in contact with the whirling blade, the sharp teeth cutting the flesh to the bone.

Useless.

SAYS WAGE LAW IS HARMFUL.

EMPLOYERS' FEDERATION CALLS IT TOO DRASTIC.

Los Angeles Doctor Exposes Unfairness of California Industrial Compensation Act—San Francisco Is Reported as Being in a Sad Mess Over the Labor Question.

[BY DIRECT WIRE TO THE TIMES.]

TACOMA (Wash.) Oct. 26.—[Exclusive Dispatch.] Expressing fear that the minimum-wage law as now drafted will throw a large number of girls and women into the streets, the Federation of Employers of the Pacific Coast went on record yesterday before disbanding, as favoring the law but opposing the drastic conditions surrounding its provisions and enforcement.

"The association," said Secretary Francis of Portland, "believes there are too many restricting clauses brought into the minimum-wage law which will tend to affect a man's business and make women's wages too high."

Dr. P. N. Little of Los Angeles, vice-president of the association last year, told of the drastic California industrial compensation law and how employees can obtain compensation for an injury, then come back perhaps a year or more later and obtain additional compensation for the same injury on the ground that it has become permanent.

A resume of industrial conditions developed that there had been no strikes with the exception of the coal miners' strike at Nanaimo. At San Francisco there is a strike of pressmen and feeders. San Francisco in general was scored for being in a "very deplorable condition as regards the preservation of life and limb and where labor matters are concerned."

GREAT ACTIVITY.

Owensmouth Section of State Highway Is Being Rushed to Completion—Short News Stories.

OWENSMOUTH, Oct. 26.—There is great activity along the State highway, both in road-building and installing the lighting system. A large crew of men and teams are rushing the work, and for about eleven miles through the San Fernando Valley great improvement is going ahead. The electroliers are being installed by the Llewellyn Iron Works. The installation will cost about $11,135, and will light up the valley for over eleven miles of continuous highway from South Sherman Way to Workman avenue, over the old Ventura road. This, combined with the installation of lights along Sherman Way for about sixteen miles, will make a lighting circuit throughout the San Fernando Valley of nearly thirty miles.

The stretch of highway between Calabasas and the Ventura county line is all graded and the concrete is being rushed at the rate of 800 lineal feet per day. The object is to complete the job before the heavy winter rains come.

County road work has been temporarily stalled on te North Canoga division, running to Chatsworth, owing to the unsettled condition over right-of-way in the town of Chatsworth. Fourth street is the most favorable route, although few desire to see the road on Fifth street. The county job beyond Chatsworth crossing the mountains via Santa Susanna Canyon, is all graded, but the work has stopped for lack of funds of the contractor. The Board of Supervisors has given notice that unless the work goes on within fifteen days, the county will take hold of the job and finish the work. The prospects are favorable for getting both county jobs brought to a speedy completion, when Owensmouth will have a through cut connecting with the San Fernando boulevard, which is all completed from Chatsworth to the city of Los Angeles via San Fernando and Burbank.

Considerable street work in the vicinity of Sherman Way and the Southern Pacific tracks has been in progress the past week. The street has been brought to a level of the highway line, and makes a very creditable appearance.

SOCIAL ACTIVITY.

The past week has been made a gala time at the Elliott-Brant rancho, by the entertainment of many notables from Los Angeles, who are friends of Mr. and Mrs. Alfred Brant and Brant Elliott. The week ended with the following house guests: Mr. and Mrs. W. B. Brown, Winston Wilson, Mr. and Mrs. Simon Maier, Mr. and Mrs. W. W. Maier. The other company was: Miss Helen Brant, Mrs. A. B. Ross, Mrs. M. Cambell, Miss Lois Collins, Miss Hildreth Maier, Miss Mercedes de Luma, Miss Marion Ward, Mrs. Jack Phelps and Miss Beatrice Gavagan.

The ladies of the town have organized into a social club to be known as the Sherman Way Club. The meetings are to be held every other Wednesday afternoon, and next week the club will be entertained at the home of Mrs. L. C. Kimball, Jr. The club met this week with Mrs. J. D. Marshall, the following in attendance: Mrs. L. C. Kimball, Jr., Mrs. L. C. Schroder, Mrs. E. Morris, Mrs. John Haas, Mrs. C. B. Sexsmith, Mrs. C. A. Pontius, Miss Margaret Marshall, Mrs. R. S. Padget, and Mrs. J. D. Marshall as hostess.

BOTH DENY IT.

Women Members of State Industrial Commission Say They Were Quoted Incorrectly.

[BY A. P. NIGHT WIRE TO THE TIMES.]

SEATTLE (Wash.) Oct. 26.—Mrs. Theresa E. McMahon and Mrs. Florence H. Swanson, members of the State Industrial Welfare Commission, issued statements today pronouncing false in substance and import, alleged quotations of their position regarding the responsibility of employers for the morality of women in their employ.

Both women were quoted as saying that so long as a woman gave efficient service, it made no difference, rightfully, even if she were "grossly immoral."

Mrs. McMahon, speaking for both, says the only point raised was whether an employer was justified in discharging a woman known to be immoral, if the immorality were caused by his paying excessively low wages.

The Warehouse That's Safe

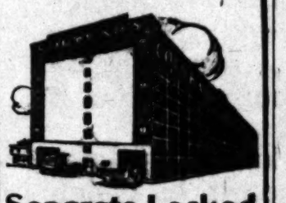

Separate Locked Concrete Rooms

FOR STORAGE

$1.50 Per Month and Up

Trunks, Grips, Boxes, etc., 25c to 50c.

Phone us for estimates on moving, packing and shipping. Colyear's big vans and auto trucks "always moving—never loading."

Main 1117; Home 60577.

COLYEAR'S Van & Storage Co.

509 So. Main St.

If you contemplate the purchase of a dress-form REMEMBER, curves, lines, depth, width and poise are as essential as measurements. Otherwise things made on it will not fit you. "NATURE FORMS" are made to your measure—exact reproduction of the person's own figure. Cut, fit and finish everything without once trying on until complete.

NATURE FORM CO.
317 S. HILL STREET.

Indignant.

WOMEN TO FIGHT FOR MISSION.

WOULD SAVE OLD SAN GABRIEL FROM SPOILERS.

Newly-Organized Club Members Protest Against Street Changes that Will Destroy Adobes and Trees—Enlist Aid of City Organizations.

To preserve the historic identity and charms of the old mission of San Gabriel, the members of the Woman's Club of that town have banded together in an active campaign against those who, it is claimed, are seeking to make the section a commercially progressive one, at the sacrifice of its antique landmarks and rustic environment.

The proposed initial step in the transformation of the town, which for centuries has prided itself in its quaint old ruins and treasured relics, is the widening, paving, and rebuilding of its famous old street, at the cost of its picturesque adobes and the towering trees. For centuries many of these trees have stood, like grim sentinels, unhampered and secure against the changes that have marked the steady, ruthless advance of progress and commercial activity. If the present plans mature, and the street be widened, many of these forest monarchs that have elicited the wonderment of thousands of tourists yearly, must bow before the stroke of the devastating ax and the giant survivors will no longer stand as landmarks of an age that has passed.

Many of the famous adobes, too, according to the residents, who are combating the spirit of modernism, will, under the new regime, pass from view, and with their passing, one of the features that has for years made San Gabriel a Mecca for historians and students of antiquity will be seen no more.

Conscious of the inestimable value of such landmarks and of their inevitable destruction, should the spirit of progress have its sway, the San Gabriel Woman's Club, of which Mrs. Frank M. Fowler is president striving, by enlisting the aid of the county women's clubs, the local Chamber of Commerce, the Merchants' and Manufacturers' Association, and other bodies, to devise means whereby the historical traditions of the past may be preserved. To this end, the members of the newly-organized club will call a meeting of the representatives of the various organizations interested at a near date to organize a protective campaign.

WALNUT CROP SHORT.

High Prices Prevail, However, Which Will Offset the Reduced Supply.

ANAHEIM, Oct. 26.—Notwithstanding the fact that the season's walnut crop in this section and throughout the entire walnut district will fall short of a normal yield, the packing-house of the Anaheim Walnut Growers' Association is busy this week. Archer Fay is directing the unloading, bleaching and shipping, the shipments going to wholesale customers who distribute them to consumers throughout the entire United States.

Ten thousand tons will be the amount of nuts sent out from California this season, which is a shortage of 2500 tons from the estimated crop. The Anaheim Walnut Association estimates its shipments at 300 tons, practically 25 per cent. below the expected yield for this season.

Another drawback which is cutting down the revenue of the walnut grower in this extraordinary season is the quality of the nut. Up to the present not a sack of No. 1 softshells have been marketed. While there will be some first-class nuts brought in before the season ends, which will be November 20, none have yet appeared and all that have been shipped so far have been graded as No. 2.

The principal reason was the extremely hot weather early in September, just as the product was ripening, but the deadly aphis which attacked the trees earlier in the season is responsible for a good proportion of the damage. That pestiferous insect cut short the crop and the extreme heat damaged the quality. The expense to the growers is also greater this season from the fact that almost the entire crop has to be hulled by hand, the heat causing the hull to stick to the nut.

Prices this year are higher than for four years, which will minimize the loss from weather conditions considerably.

The local association is composed of seventy-five members of Anaheim, Fullerton and Placentia walnut sections. The prices secured by the association will range from 2 to 3 cents higher than those paid by the independent buyers.

Don't risk the money you'll invest in that new dress when 5¢ will bring you a wealth of suggestions and beautiful color plates of smart creations in the November Criterion of Fashion

On sale at all news stands and the merchants who sell

LADIES' HOME JOURNAL PATTERNS

Vigor

A determination to "get ahead" is found in every action of the successful man or woman.

Vigor of body and brain comes principally from the food one eats.

Grape-Nuts and cream

Is the regular morning ration for thousands who are "making good," and who know that a clear brain and steady nerves are necessary to success.

Made of Wheat and Barley, Grape-Nuts contains all of the vital tissue-building elements of the grains thoroughly baked, concentrated, and easily digested.

"There's a Reason" for Grape-Nuts

Sold by Grocers.

Cities and Towns South of Tehachepi's Top—Los Angeles County News.

Pasadena.

ASTRONOMERS REMAIN CALM.

Signals from Mars Fail to Create Excitement.

Pasadena Will Have Municipal Poppy Park.

Y.M.C.A. Membership Campaign Reaches Close.

PASADENA, Oct. 27.—The recent announcement of Prof. Le Coultre at Geneva that in observations extending over seventeen days he saw a series of bluish-white illuminations on Mars, which he took to be signals to the earth, has made no appreciable stir at the Carnegie Observatory on Mt. Wilson, where a 100-inch telescope, which will be the largest in the world, is to be installed. This and other reports about activity on Mars have not been thought of sufficient importance to the astronomers on Mt. Wilson to cause them to train their instruments on the much-conjectured Martians.

In fact, the large telescope, for which the mirror has been ground and is now being polished, for which castings are being made in the East, and a reinforced concrete pier constructed on the mountain, is not expected to disclose any more information pertaining to Mars than now obtains. It is to be a reflecting telescope of the highest type, and will throw out such a beam of light that it will undoubtedly disclose stars that have never before been seen and will be the greatest astronomical instrument in the world. But it is not the kind of telescope best suited to the observation of the neighboring planet. For that work a visual telescope is generally employed, while the immense telescope that is to be built on Mt. Wilson will be used with the photographic plate.

The recent reports of signs of life on Mars have not caused enough interest among astronomers to have received much if any mention in the astronomical journals of this country, at least, and the idea of signalizing back and forth between the two planets is not considered seriously by the astronomers connected with the Mt. Wilson observatory.

WOULD HAVE A POPPY PARK.

Declaring that he entertains fears that a poppy field owned by the city, but planted and attended to jointly by public-spirited individuals might not be entirely harmonious, not as to color, but as to management, A. Stephen Vavra of La Canada said last night that this week he will appear before the City Commission and ask that the city take full charge of the proposed undertaking. The time is now approaching when the poppies are to be planted if Pasadena is to secure all of the poppy pickers in Southern California next spring, and things must be arranged.

The city owns eleven acres of ground on the east bank of the Arroyo Seco, near the corner of Sheldon avenue and Dakota street, three acres of which are covered thickly with California poppies. For years it has been a popular poppy field and many Angelenos have come to the city for flowers. Conceiving the idea that it would be a great advertisement for the city, as well as a means of beautifying the property, to plow the land and plant it all to poppies, the city was asked several months ago to lend the property for such a use. Now Vavra is urging that the city take full charge of the project, plant the seed itself, and, in short, make a new city park of it, to be devoted exclusively to raising poppies. The scheme is to have the grounds open to pickers and allow them to take all the poppies they can carry away.

HAVE BUSY DAY.

The campaign for new members that is being conducted by the Young Men's Christian Association was carried on yesterday with addresses at nearly all of the churches of the city. W. H. Day, the new general secretary of the organization, went to the Lake-avenue Methodist Church and the directors and other officers went each to another church. Many new members were enrolled; how many it will not be known until a business meeting is held at the Y.M.C.A. building this noon, at which reports will be made.

The campaign is to be closed next Tuesday night and indications are that the effort to raise the membership to 1000 will be successful. The organization had 850 members when the campaign was opened last week.

While the Young Women's Christian Association has a class for waitresses, the Young Men's Christian Association expects within a few days to open a class for salesmen.

"Everybody needs to be a salesman nowadays," said Secretary Day yesterday. "It is as necessary an accomplishment for a minister as for a young man who works in a store, and we expect to have a large class. The members will be taught to be efficient salesmen. Several other new classes are soon to be opened, among them a class in English for foreign-speaking men."

CITY BRIEFS.

Mrs. Susan Clark Mayhew of No. 1099 Summit avenue died at her home at 1 o'clock yesterday. She leaves a daughter, Miss Clara A. Mayhew of Pasadena, and three sons, William C. Mayhew of Blythe, Cal., Milton R. Mayhew of Fillmore, Cal., and Welcome L. Mayhew. Burial will be at Santa Paula at 10 o'clock tomorrow morning.

Arrangements for the annual dinner of the Men's Club of All Saints Episcopal Church will be made at a meeting of the executive committee, to be held at the clubrooms at 8 o'clock tonight.

Hotel Vista del Arroyo, Pasadena. —Advertisement.

Long Beach.

SOUTHERNERS WEATHER GALE.

ALASKAN TRIP WILL END EARLY IN NOVEMBER.

One Hundred and Twenty People Who Own Farming and Mining Lands in Far North Will Return Next Month—Ebell Club Outgrows Home and Seeks Another.

LONG BEACH, Oct. 26.—Prof. Roy B. Stover, principal of Daisy-avenue school, is in receipt of a cablegram from Mr. and Mrs. William Pierson, who with their daughter, Daisy, were members of the party which left here several months ago to spend the summer in Alaska. The message states that the boat was caught in the recent storm up north, but sustained no injury. They left Nome on October 18, and under favorable conditions, are due to arrive in Long Beach harbor November 8.

The Mary Dodge was outfitted at Long Beach after being overhauled and auxiliary engines installed at the Craig yards, and left for Alaska with stockholders of the Alaskan Investment and Development Company, which owns farming and mining lands in the northern Territory. The party included 120 people, from various parts of the Southland, most of whom expected to get down to hard work in the development of their properties. Sufficient provisions and supplies were taken for the trip.

PROSPEROUS EBELL.

Having outgrown their quaint clubhouse on the bluff at the foot of Golden avenue, the Ebell Club is now considering the sale of the property and the acquisition of another site in a more favored spot, apart from the noise of the street car and steam road traffic. At a meeting of the club this week a vote was taken on the matter of disposing of the property and there was not a dissenting voice, even though realty agents have stated that within the next year the property will have increased at least 35 per cent. in value. Estimates of the present value range from $15,000 to $22,000. The site was a gift, while the clubhouse was built through the efforts of a former president, who advanced the funds, which were afterwards repaid her, less her own donation, which was a large one.

CHURCH IS BORN.

Another full-fledged church has been added to the Long Beach group of houses of worship. The little Baptist mission on the East Side, organized two years ago, has emerged from its swaddling clothes this week and become a real church with a pastor and an enthusiastic membership of nearly 200. The ceremonies attendant upon its recognition as Immanuel Baptist Church were attended by prominent Baptists from various parts of the Southland, including State Convention Secretary J. F. Watson of Los Angeles, Rev. J. O. Burroughs of San Pedro, Rev. Cassuis Carter of Los Angeles, and Rev. George M. Lehigh of Hollywood, who preached the sermon of recognition.

With the completion of the recognition the First Church released from its membership all those whose interests and attendance are with the new church. Rev. Fay Clingman, who served during the last six months of its mission existence, will be the pastor of the baby church, which has a modern home at Elliot and Obispo avenues.

NO FREE BOOKLET.

According to present conditions there will be no booklet issued this year by the city administration, giving a resume of the past year's conduct of the municipal finances and department work, as has been the case since the present charter was adopted six years ago. Originally issued by the Auditor as a campaign document for the administration, first operating under the new charter, it afforded such a valuable advertising document for the city's growth and advancement that it was afterwards kept up.

This year, Auditor Shuman resigned eight days after the close of the fiscal year with his data unfinished and his successor, Rankin, says it is not part of his duties to complete the unfinished editorial work of his predecessor. The latter, who quit because of differences with the City Council, says it was a work of pride and loyalty to the city on his part, and he certainly is not going to exert himself to spend several weeks in an office over which his official authority has ceased. It is probable that the Council will be asked to take some action, as the report is regarded as a valuable educational document.

NEWS BRIEFS.

Owing to unsatisfactory results from the wells put down at its plant on the inner harbor, the officials of the Edison Company are now preparing to build a mammoth water tower at its big steam plant. The tower, which will be one of the largest ever built in the Southwest, will be 100 feet in height and thirty-six feet in diameter. The foundation will be of concrete and the superstructure of steel. The water will be furnished by the city through a pipe line from the main on Anaheim street. Another important and costly change now under way is the changing of the discharge conduit so that it will run at right angles to the building passing under the Salt Lake bridge and discharge into the harbor entrance.

The dedication of the rebuilt Grace M. E. Church in Carroll Park will be observed next Sunday, November 2. At the morning service, Dr. Charles Edward Locke of Los Angeles and Dr. F. M. Larkin, superintendent of the district will be the speakers and Dr. Henry I. Rasmus will deliver the evening address. The church building has been entirely remodeled and with an addition costing $20,000, now has a seating capacity of 1000, in addition to a social hall and rooms for a primary department.

An interesting relic brought from his old home at Lexington, Ky., by L. Y. Brownwing, who returned this week, is a wine bottle, filled 150 years ago, and which he found in the cellar on an exploration trip. The bottle is oblong with flat sides, glass stopper, and is decorated with gold tracery. It is still sealed, but the wine has dried away, until there is only a gum, a quarter of an inch thick covering the bottom.

FIVE PEOPLE INJURED.

Los Angeles Man Drives Packard Machine in Front of Electric Car at Venice—News Briefs.

VENICE, Oct. 26.—In a collision between an auto and Pacific Electric car No. 886, at Brooks avenue and Trolleyway at 4:45 this afternoon, five persons narrowly escaped death, while their Packard machine was crumpled to a mass of iron and rubber. A 2-year-old baby was thrown twenty feet, landing practically unhurt.

The injured:

R. J. Finn, No. 2006 Sprague avenue, Los Angeles, owner of the auto, four-inch scalp wound; bruised about right hip.

Mrs. R. J. Finn, bruises on left side and arm; shaken up.

Virginia Finn, aged 5, contusion over left eye; bruised leg.

Miss Viola Rogue, No. 2006 Sprague avenue, Los Angeles, bones of left foot broken.

John Finn, aged 3, scratches on arms.

Motorman Mahan and Conductor Coddington of the Santa Monica-Los Angeles line, were taking their car to Los Angeles at the usual speed, along the Pacific Electric right-of-way, which is named Trolleyway. Mahan saw the Packard machine, driven by Finn, when he reached Brooks avenue, and rang his bell, but thought that Finn would stop. Mahan claims there was no slackening of speed on the part of the auto, and the collision occurred, throwing the occupants out of the car. The youngest child, John Finn, who was riding with his father on the front seat, was thrown to the narrow strip of parking on Brooks avenue, the only soft place within fifty feet. Mr. and Mrs. Finn, the little girl and Miss Rogue were not badly burt, but Finn was picked up unconscious and Dr. Kendall called.

Finn, when he recovered consciousness, stated that he heard no bell as the car approached, and did not even see the headlight of the electric car until he was right on it. Harry Harris, who lives at No. 1011 Trolleyway, and a dozen other witnesses who gave their names to the Venice police, take sides over the question of whether the motorman did or did not ring his bell. The Pacific Electric furnished an auto to take the party to their home in Los Angeles, while the wrecked Packard was taken to the Midway Garage at Venice.

NEWS BRIEFS.

Claiming that the exhibitions to be given will be on a par with those allowed in the Los Angeles Y.M.C.A. gymnasium, Harry Gilmore, Jr., has filed with the City Clerk an application to conduct that sort of boxing exhibitions, in connection with pugilistic training quarters. The Trustees will act upon the application tomorrow night, and it is probable that it will be held up until the election of November 5 determines whether there shall be any more public boxing or quarters for training pugilists allowed.

The committee of citizens who are opposed to boxing in any form and who say that training quarters breed bad citizens, are meeting almost nightly in planning the carrying of the initiative election a week from Wednesday. There is an alternative proposition on the ballot for the election which will allow four-round bouts as formerly conducted.

While absent from their home last night, Mr. and Mrs. R. S. Thompson of Sunset avenue sustained the loss of $5 in money and jewelry, taken from a bureau drawer by a burglar who cut the screen in a bedroom window and easily lifted the sash.

Mrs. Frank B. Hartley,
Redondo Beach girl, who eloped to Santa Ana and whose mother signalized her return by giving a "reconciliation dinner."

ELOPERS FORGIVEN.

Redondo Beach Parents Give Bride and Groom a Dinner After an Elopement.

REDONDO BEACH, Oct. 26.—Mr. and Mrs. Frank B. Hartly, who eloped Tuesday to Santa Ana, and were married, were tendered a dinner today by Mr. and Mrs. D. W. Kegeris, the pretty bride's parents, at their home at No. 418 South Francisco avenue, as an assurance of the forgiveness of the parents.

The bride was Miss Ruth Kegeris, one of the prettiest girls of this city and well known as a swimmer and diver. She has won a number of medals for her diving and swimming in races in Southern California. The young couple, who have known each other but a few months, went to Santa Ana Tuesday, accompanied by Mr. and Mrs. C. Nagus of Los Angeles and were married. They came to Redondo Beach the following day and announced their marriage to Mr. and Mrs. Kegeris. Mr. and Mrs. Hartly are living at No. 831½ South Broadway, Los Angeles. Hartly is connected with the Western Builders' Association, and formerly lived in Venice.

The guests at the "reconciliation" dinner today were Mr. and Mrs. Frank B. Hartly, Mr. and Mrs. J. Kegeris, Perry, Mr. and Mrs. J. Dearwester, Miss Blanche Bahell, Miss Nellis Chandler, Mrs. A. Purvis, Miss Nell Kegeris, Los Angeles, and C. A. Kegeris, San Francisco.

PORTERVILLE FIESTA.

Hundreds Attend the Closing Session of the Merrymaking Arranged by Chamber of Commerce.

PORTERVILLE, Oct. 26.—With a crowd of thousands of people present from all portions of the foothills district, to witness an excellent card of sports, the Fall Fiesta, staged under direction of the Chamber of Commerce officials, and which has continued since Wednesday, came to a close here last night.

Porterville won the High School relay race against entrants from all other High Schools of the county. The team included Ben Nofziger, Cecil Anderson, Charles Anderson, Charles Flory, Walter Bunker, Leland Henry and Charles Schmittou. Bicycle races, pushmobile races, a grammar school relay race, and a long card of general field events made up the sports, including the Central California Amateur Athletic League football game at Municipal Field late this afternoon. Last night hundreds from all portions of the county enjoyed the open-air dancing and the sports on Fiesta Circle.

WOMAN BURNED.

Mrs. Clarence Wallace, wife of a Zante district orange grower, lies fatally injured at her home in Sunnyside avenue as the result of burns received when her clothing was blown into a fire she was watching in the yard of her country home this morning. Mrs. Wallace became panic-stricken when her skirts took fire and ran screaming into the road. She finally threw herself into the dirt and rolling about extinguishing the blaze, but not until she had suffered horrible injury.

With rare presence of mind for one so young her 5-year-old son summoned a physician while his mother was running from the yard and medical attendance was secured from Porterville without delay.

HEROIC INDIAN.

PORTERVILLE, Oct. 26.—"Big Jim," the government policeman of the Tule Indian reservation in the foothills east of this city, and himself a Tule of mahogany color and great avoirdupois laid the foundation for an award of a Carnegie medal this afternoon when he took an original method of stopping a runaway mule which was dashing through the Main street business district and threatened to endanger the lives of those in the Fiesta crowds. Several ineffectual attempts had been made to stop the animal when Big Jim threw himself about the beast's neck, slammed the mule bodily to the pavement and then deposited his 320 pounds of Indian manhood on the mule's head. Within a short time the runaway spirit appeared to have evaporated from the brute and Jim got up. In response to cheers from the crowd Jim leisurely dusted his nether garments and responded eloquently: "Ugh."

CASA VERDUGO.

CASA VERDUGO, Oct. 26.—Advices from Washington state that on November 1, the "fourth class" postoffice here will be discontinued, to be succeeded by a "station," a branch of the Los Angeles division. This office will be in charge of a competent and experienced member of the Los Angeles force, and will be regulated by the rules governing city offices.

San Bernardino.

WATERSHEDS THREATENED.

Hundreds of Men Fighting Flames at Cucamonga.

Lurid Blaze Line Is Thirty Miles Long.

Churches Issue an Ultimatum to Administration.

[BY DIRECT WIRE TO THE TIMES.]

SAN BERNARDINO, Oct. 26.—[Exclusive Dispatch.] Several hundred men are tonight making a desperate fight under the direction of a half-dozen forest rangers to prevent the entire destruction of Lytle Creek and Cucamonga watersheds. A fire which started on the mesa north of Etiwanda about noon today is tonight sweeping over the mountains toward Lytle Creek Canyon and Cucamonga Peak, doing almost untold damage. Head Ranger Jenkin, with a force of several hundred men, are bending their every effort to prevent the fire crossing the crest and down into the Lytle Creek Canyon.

At the same time, several other large forces of Mexican and ranch hands are fighting the advance of the flames back from the Cucamonga Mountain, which is also threatened. In the meantime, a score of ranchers along the foothills are on guard to save their homes. Some of them have loaded their household effects of value, to make a quick getaway in case the fire reaches them, as it threatens to do.

Several automobile trucks are tonight plying between this city and the fire lines, carrying additional help in the hope the fire can be conquered before daybreak, when the breeze will again fan up the flames.

The fire, believed to have been started by hunters, started in the brush on the mesa north of Etiwanda and ran through the dry brush at race-horse speed toward the foothills, fanned by the strong ocean breeze. The wind then carried it up the canyons toward the pine-timbered summit, which was reached at 4 o'clock. The flames, as they rolled from treetop to treetop, made a most spectacular sight.

So quickly did the fire assume dangerous proportions that it was beyond all control of the rangers before they could reach it and all efforts had to be directed to stopping it at advantageous points.

A large force of men were tonight sent up the Lingo trail in charge of Rangers Brown and Johnson, while the Fontana company outfitted a large force of fire-fighters at the Sebree ranch, north of Etiwanda, they being sent up the Sansevine trail to prevent the flames reaching Cucuamonga Mountain.

The only hope the rangers have of stopping the fire at all is on the rim of Lytle Creek Canyon and in Sansevine Canyon. If it is not stopped at those two points, it will burn over thousands of acres of the Lytle Creek and Cucuamonga watersheds.

It is estimated that the fire line tonight is thirty miles in length, the blaze presenting a spectacular sight from the valley. A heavy pall of smoke hangs over the entire valley, and cinders are falling in clouds all over the valley. Should the fire-fighters tonight fail to check the progress of the flames at the Lytle Creek Canyon slope, there would be no telling how far the flames would travel, as, fanned by the breeze, they would be sure to lay in waste the entire Lytle Creek watershed of half a hundred square miles. A strip of territory more than ten miles long and fully five to seven miles in width has already been devastated. The mountains are rugged and very precipitous where the fire-fighters are compelled to work to check the fire, making the work much more difficult.

AN ULTIMATUM.

If the present city administration shall force a referendum on the question of more liberal gambling regulations in the city, the church people of the city will force a vote on the putting of the saloons out of business through a referendum under the Wyllie Act.

That is the substance of an ultimatum which has been laid down to the administration by the Ministerial Association and as a result of a vote taken in many of the city churches this morning and evening.

The congregations were asked to vote on two propositions first, to repudiate statements made by the Mayor that church fairs have violated the present stringent ordinance, and second, whether or not the Wyllie law shall be invoked if the question of relaxing the gambling regulations be submitted to the voters.

In nearly every church where the questions were submitted to the congregations, the vote was practically unanimous. The result of this vote will be submitted to the Mayor and Council at tomorrow evening's session of that body.

The cigar dealers are the ones asking for the amendment to the gambling ordinance to permit games of chance for merchandise only. They openly assert that Mayor Catick's administration promised the change but now the officials are sidestepping the proposition for fear of disapproval by the public.

WAITED FOR SHERIFF.

Charles Lamb, who shot and killed Rovert Yancey at the Hart mining camp Friday, was brought to the County Jail this morning by Deputy Sheriff Todd from Goffs, to which point Lamb walked across the desert and then wired the Sheriff that he was waiting for him. The men became involved over a door key. The argument grew into heated language and in the battle that followed Lamb put a bullet through Yancey's body. Yancey was formerly employed about this city. Both men are well known throughout the county.

TANGLE OVER PRICES.

As a result of the negotiations between officials of the Citrus Belt Gas Company of this city and the officials of Colton city, the tangle as to the price of gas has resulted in a compromise and the rate will probably be fixed at $1.25 per thousand, a reduction from the present rate of 10 cents. The city had demanded a rate of $1.15 but this the gas company asserted it could not grant. The city had threatened to establish a municipal plant unless the company acceded to the demands.

"What could I do?" said C. C. Lookabaugh when asked how he [illegible] his two boys, Ray and Clyde, aged 12 and 13, who had slipped away [illegible] nounced the day before and went to Los Angeles to see the ball games between the Oaks and Angels.

For Lookabaugh is some fan himself and how could he blame the boys for wanting to see a good ball game themselves.

Anyway the youngsters caused their parents a very anxious twenty-four hours as to their whereabouts. They will probably see more ball games, but their father will probably accompany them in the future.

NEWS BRIEFS.

How Mr. and Mrs. Sol Ford escaped with only a few scratches while on their way to this city from Santa Rosa, they are trying to figure out. Just as they turned from Foothill avenue into Base Line a heavy touring car running at high speed struck their light car, completely demolishing it. They were thrown out, but neither of them received anything more than slight scratches.

Another hold-up occurred last evening on D street, but a block and a half from the Central Police Station. A gunman stuck up a Swede whose name was not learned, relieving him of his valuables. A resident of the neighborhood came out to the street just as the affair was under way, and the thief quickly made his getaway.

J. T. Webb, for a number of years Santa Fe agent at the Arrowhead station, passed away last night, aged 71 years. He leaves a wife and one daughter. Webb was most popular with all who knew him. He came here eight years ago for health reasons. This summer he returned for a visit to New York, but the change failed to on the old trouble, resulting in his death soon after he returned home.

B. McRea, Norman Holland and David Wilkerson, three colored men who were on probation from the Los Angeles court, stopped a Santa Fe freight train near Daggett and demanded a drink of water. From the actions of the boys the trainmen believed they were trying to hold up the train up but got cold feet at the last moment and turned it off by asking for drink. They were placed under arrest and will be sent to Los Angeles.

Leon More of this city and Miss Gladys Cobley of Colton eloped yesterday to San Diego, where they were married. The bride is but 15 years of age and the mother is seeking to have the marriage annulled. The young people made good their escape, but will probably see more ball games, but their father will probably accompany them in the future.

NEWS BRIEFS.

How Mr. and Mrs. Sol Ford escaped with only a few scratches while on their way to this city from Santa Rosa, they are trying to figure out. Just as they turned from Foothill avenue into Base Line a heavy touring car running at high speed struck their light car, completely demolishing it. They were thrown out, but neither of them received anything more than slight scratches.

Another hold-up occurred last evening on D street, but a block and a half from the Central Police Station. A gunman stuck up a Swede whose name was not learned, relieving him of his valuables. A resident of the neighborhood came out to the street just as the affair was under way, and the thief quickly made his getaway.

J. T. Webb, for a number of years Santa Fe agent at the Arrowhead station, passed away last night, aged 71 years. He leaves a wife and one daughter. Webb was most popular with all who knew him. He came here eight years ago for health reasons. This summer he returned for a visit to New York, but the change failed to on the old trouble, resulting in his death soon after he returned home.

B. McRea, Norman Holland and David Wilkerson, three colored men who were on probation from the Los Angeles court, stopped a Santa Fe freight train near Daggett and demanded a drink of water. From the actions of the boys the trainmen believed they were trying to hold up the train up but got cold feet at the last moment and turned it off by asking for drink. They were placed under arrest and will be sent to Los Angeles.

Leon More of this city and Miss Gladys Cobley of Colton eloped yesterday to San Diego, where they were married. The bride is but 15 years of age and the mother is seeking to have the marriage annulled. The young people made good their escape, but will probably see more ball games, but their father will probably accompany them in the future.

NEWS BRIEFS.

DEATH ENDED THE PARTY.

Santa Barbara Man Killed by Friend Who Avers That the Shooting Was Accidental.

[BY DIRECT WIRE TO THE TIMES.]

SANTA BARBARA, Oct. 26.—[Exclusive Dispatch.] Lorenzo Romerez, 26, married, is dead at Bicenti Romero is in the County Jail awaiting an investigation of the tragedy at the Juarez home in Guadalupe at an early hour this morning. That Romero's gun shot and killed Juarez, the former admits, but he claims the shooting was accidental. Members of the Foss family and the two men with several others were at the Juarez home having a party and drinking beer and chatting when Romero, who is a deputy constable, and Juarez sprang to the center of the floor and began aiming blows at each other. Others present thought the men were sparring in fun and kept out of the matter until they heard a gun shot and saw Juarez fall to the floor dead. He had been instantly killed. The bullet passed through his head, entering through the left eye and coming out through the top of his head.

Romero rushed to a telephone and calling up the Sheriff's office told of the tragedy and declared he would await the coming of an officer. Deputy Sheriff Tom Pool arrested Romero.

Romero told the officers the fatal shooting was an accident, but District Atty. E. W. Squier tonight declared that all details of the man's story would be corroborated by witnesses and a thorough investigation will be made tomorrow.

BANKER OUT FOR MAYOR.

Santa Barbara Business Men in Conference at the Potter Hotel Choose Head for Municipal Ticket.

[BY DIRECT WIRE TO THE TIMES.]

SANTA BARBARA, Oct. 26.—[Exclusive Dispatch.] Frank Frost, president of the Central Realty Company and president of the Santa Barbara Company, this afternoon at a meeting of business men held at the Potter Hotel, was chosen as their candidate for Mayor, the election to take place early in December.

The meeting was presided over by P. H. Rice and Smith was the unanimous choice. He is the first named candidate for the office and the only question whether he will have to resign position. Asked several weeks ago if he would be a candidate, Smith said he did not believe he could legally hold both office and retain his business interests as president of the wharf company. This drawback has been fixed and Smith is out to win.

It was planned to name the business men's Council ticket tonight, but action on this was delayed, a committee of five being appointed to confer with the candidates and report back to the central body next Wednesday.

CARPINTERIA.

CARPINTERIA, Oct. 26.—[illegible] mal opening of the Carpinteria Grammar and High School took place yesterday. A football game was played between the Carpinteria team and the Santa Barbara High School. The ladies committee of the Woman's Club served light refreshments to a large number of guests from Carpinteria and vicinity, also from Santa Barbara. During the afternoon school was suspended in town. The programme, arranged by Principal Hobyn of the school, included an opening doxology and prayer by Rev. G. F. Weld, presentation of the school by H. S. Deaderick, the opening of school by Miss [illegible] singing of hymn, "America."

MONROVIA.

MONROVIA, Oct. 26.—The Board of Trade directors met last night and appointed a special committee, assisting of J. E. McIntyre, Thomas Harris and H. J. Evans, to confer with members of the Woman's Civic and Merchants' Association, for the purpose of establishing a free [illegible]

With appropriate ceremonies a large assortment of liquors, seized in a raid some time ago, was poured into the main sewer on Myrtle avenue this afternoon, the proceedings being witnessed by a large crowd of interested spectators, who saw the [illegible] cordials, wines and beer disappear into the ground. Several hundred gallons of intoxicants in all were confiscated, and the barrels and bottles broken up.

unty News.

abaugh when asked how he punished his two boys, Ray and Clyde, aged 12 and 13, who had slipped away unannounced the day before and went to Los Angeles to see the ball game between the Oaks and Angels.

For Lockabough is some fan himself and how could he blame the boys for wanting to see a good ball game themselves.

Anyway the youngsters caused their parents a very anxious twenty-four hours as to their whereabouts. They will probably see more ball games, but their father will probably accompany them in the future.

NEWS BRIEFS.

How Mr. and Mrs. Sol Field escaped with only a few scratches while on their way to this city from Del Rosa, they are trying to figure out. Just as they turned from Boulder avenue into Base Line a heavy touring car running at high speed struck their light car, completely demolishing it. They were thrown out, but neither of them received anything more than slight scratches.

Another hold-up occurred last evening on D street, but a block and a half from the Central Police Station. A gunman stuck up a Swede whose name was not learned, relieving him of his valuables. A resident of the neighborhood came out to the street just as the affair was under way, when the thief quickly made his get-away.

J. T. Webb, for a number of years Santa Fe agent at the Arrowhead station, passed away last night, aged 48 years. He leaves a wife and two children. Webb was most popular with all who knew him. He came here eight years ago for health reasons. This summer he returned for a visit to New York, but the change brought on the old trouble, resulting in his death soon after he returned here.

R. McRea, Norman Hollandy and David Wilkerson, three colored youths who were on probation from the Los Angeles court, stopped a Santa Fe freight train near Daggett and demanded a drink of water. From the actions of the boys the trainmen believed they were trying to hold the train up but got cold feet at the last moment and turned it off by asking a drink. They were placed under arrest and will be sent to Los Angles.

Leon More of this city and Miss Gladys Cobley of Colton eloped yesterday to San Diego, where they were married. The bride is but 18 years of age and the mother is seeking steps to have the marriage annulled. The young people made good their getaway. More was supposed to be going to Arizona and the young girl was supposed to have gone to work in a laundry.

DEATH ENDED THE PARTY.

Santa Barbara Man Killed by Friend Who Avers That the Shooting Was Accidental.

[BY DIRECT WIRE TO THE TIMES.]

SANTA BARBARA, Oct. 26.—[Exclusive Dispatch.] Leandro Juarez, 26, married, is dead and Bicenti Romero is in the County Jail awaiting an investigation of the tragedy at the Juarez home in Old Mexicito at an early hour this morning. That Romero's gun shot and killed Juarez, the former admits, but he claims the shooting was an accident. The two men with several others were at the Juarez home having a good time drinking beer and chatting when Romero, who is a deputy constable, and Juarez sprang to the center of the room and began aiming blows at each other. Others present thought the men were sparring in fun and knew no better until they heard a gun shot and saw Juarez fall to the floor, having been instantly killed. The bullet passed through his nose, thence through the left eye and came out through the top of his head.

Romero rushed to a telephone and calling up the Sheriff's office told of the tragedy and declared he would await the coming of an officer. Deputy Sheriff Tom Pool arrested him.

Romero told the officers that the shooting was an accident, but District Atty. E. W. Squier tonight said that all details of the man's story are not corroborated by witnesses and a thorough investigation will be made tomorrow.

BANKER OUT FOR MAYOR.

Santa Barbara Business Men Hold Conference at the Potter Hotel and Choose Head for Municipal Ticket.

[BY DIRECT WIRE TO THE TIMES.]

SANTA BARBARA, Oct. 26.—[Exclusive Dispatch.] Frank Smith, president of the Central Bank and president of the Sterns Wharf Company, this afternoon at a meeting of business men held at the Potter Hotel, was chosen as their candidate for Mayor, the election to take place early in December.

The meeting was presided over by P. H. Rice and Smith was the unanimous choice. He is the first avowed candidate for the office and it is a question whether he will have any opposition. Asked several days ago if he would be a candidate, Smith said he did not believe he could legally hold the office and retain his business position as president of the wharf company. This drawback has been fixed up and Smith is out to win.

It was planned to nominate the business men's Council today, but action on this was delayed, a committee of five being appointed to name the candidates and report back to the central body next Wednesday.

CARPINTERIA.

CARPINTERIA, Oct 26.—The formal opening of the Carpinteria Union Grammar and High School took place yesterday. A football game was played between the Carpinteria team and the Santa Barbara High School. The ladies committee of the Woman's Club served light refreshments to a large number of guests from Carpinteria and vicinity, also from Santa Barbara. During the afternoon, business was suspended in town. The programme, arranged by Principal Fred Hobyn of the school, included an opening doxology and prayer by Rev. G. F. Weld, presentation of flag to school by H. S. Deaderick, formal opening of school by Miss Lenser, and singing of hymn, "America."

MONROVIA.

MONROVIA, Oct. 26.—The Board of Trade directors met last night and appointed a special committee, consisting of J. E. McIntyre, Henry Harris and H. J. Evans, to confer with members of the Woman's Club and Merchants' Association, for the purpose of establishing a public market. With appropriate ceremonies a large assortment of liquors, seized in a raid some time ago, was today poured into the main sewer on Myrtle avenue this afternoon, the "opening" being witnessed by a large crowd of interested spectators, who watched the cordials, wines and beer disappear into the ground. Several hundred gallons of intoxicants in all were confiscated, and the barrels and bottles broken up.

Happenings on the Pacific Slope.

Recaptured.

CATCH CONVICTS IN FARMHOUSE.

Girl's Confession Discloses Their Hiding Place.

Mother Denies Having Seen Escaped Prisoners.

Seldom Bad Men Hungry and Unarmed.

[BY A. P. NIGHT WIRE TO THE TIMES.]

AUBURN (Cal.) Oct. 26.—William Abney, Thomas Samuels and 16-year-old Norman Hair, the three Folsom convicts who escaped from the prison Friday after overpowering Guard Morse and taking his rifle and ammunition, were captured this morning in the Perry home near Rattlesnake bridge in El Dorado county, by Sheriff George McAuley of Placer county and Deputies E. H. Cole and F. H. Depender.

The three were hiding in a room on the upper floor and made no resistance. They were hungry and unarmed and had sacrificed the guard's rifle and ammunition for food.

When the Sheriff questioned Mrs. Perry about the fugitives she denied having seen them. Her 16-year-old daughter, however, gave them away. "Tell the officers where they are, mama; the convicts can't hurt us in these men here," she interrupted when her mother was telling that some members she had seen no strangers.

The convicts were taken to the Placer county jail. They will be returned to Folsom tomorrow.

MACHINE GOES THROUGH POLE.

Collision in San Jose Results in Further Smash-up Which Injures Three Persons.

[BY DIRECT WIRE TO THE TIMES.]

SAN JOSE (Cal.) Oct. 26.—[Exclusive Dispatch.] Three persons were injured, one seriously, this afternoon when an automobile driven by Warren B. Craw of Edenvale, overtook a machine driven by Elmer E. Foss at First and Floyd streets and ran head on into a telephone pole after Craw lost control. Mr. Craw had three ribs and her collar bone broken and is internally hurt. Harry S. Payne had a knee wrenched and Miss Etta Dean, a Berkeley girl, was cut by flying glass and had teeth loosened when her head struck the seat in front of her.

The automobile driven by Craw was making nearly forty miles an hour when it struck that of Foss. The latter was turning around and when the steering gear failed to work, stopped almost in the middle of the street. Craw struck first the rear of the Foss car and then the telephone pole, one of the front wheels of his big machine being driven clean through the pole. The rear of the tonneau burst open with the shock, Mrs. Craw, Miss Dean and Miss and Alice Craw were thrown to the sidewalk. Craw escaped unharmed except for the shock.

Craw is a wealthy rancher who formerly lived at No. 2511 Durant street, Berkeley.

[illegible] ACCEPTS.

[illegible] Commander of Oregon to Ride Rounded Cape Horn to [illegible] Bridge at Canal Opening.

[BY A. P. NIGHT WIRE TO THE TIMES.]

WASHINGTON, Oct. 26.—Rear-Admiral Charles E. Clarke, retired commander of the battleship Oregon, who made her famous trip around Cape Horn at the opening of the Spanish War, accepted yesterday the invitation of Secretary Daniels to be on the bridge of his old ship to lead the international fleet through the Panama Canal early in 1915.

REHABILITATE SMITH.

Defeated Returns to San Francisco Saying He Is Prepared to Close the Famous Borax Deal.

[BY A. P. NIGHT WIRE TO THE TIMES.]

SAN FRANCISCO, Oct. 26.—R. G. Smith, who has been East for some time in the interest of financiers of the United Properties Company, known as "Borax") Smith entertained here yesterday with the statement that he is ready to definitely the matter of placing the company on a firm financial basis. Hanford will meet the Smith committee, which has the interests of the Smith interests in either Monday or Tuesday.

The control centers in the control of the traction companies, the Key Route and the Oakland Traction, which are part of the $200,000,000 combination of the United Properties Company. It is believed here that the financing of these two companies will clear up the entire situation, which followed the announcement several months ago of the financial embarrassment of "Borax" Smith.

NEEDS CASH.

Treasurer Roberts Calls in a Million Dollars Deposited in Many Banks Will Be Needed.

[BY A. P. NIGHT WIRE TO THE TIMES.]

SACRAMENTO (Cal.) Oct. 26.—Banks tomorrow will be asked to return to the State treasury, $1,000,000, by State Treasurer Roberts. A call for this amount was issued Saturday. Banks paying the call rate of interest will be affected thereby. The call is made so that the State may buy $2,400,000 in San Francisco harbor bonds, for which it has already contracted.

A call for another million will be issued within a month, the State Treasurer said tonight. This money will carry the State through until the collection of inheritance and corporation taxes are collected.

Alleged Oregon Land Swindle.

PORTLAND (Or.) Oct. 26.—[By Night Wire.] On a charge of land swindles promoted in and around Seattle and Walla Walla, Ben Gross is held in jail here. Gross was arrested Friday night, and in question, it is alleged, represented to be near the California line and was sold in parcels of each.

PLAN EXTENSIVE DISTRICT.

Meeting Is Held to Take Steps for Impounding Calaveras River Water.

[BY A. P. NIGHT WIRE TO THE TIMES.]

STOCKTON (Cal.) Oct. 26.—[Exclusive Dispatch.] Plans for the formation of an extensive district in parts of Calaveras and San Joaquin counties in order to secure unity of action for the proposed impounding of the waters of the Calaveras River above Jenny Lind, were threshed out at a meeting of those interested in the proposition at the Chamber of Commerce.

A motion providing for necessary steps toward the organization of a district was made by Mayor Reibenstein, but it was decided that no vote be taken until the next meeting, in order that all phases of the matter might be thoroughly investigated. Congressman C. F. Curry, who is here familiarizing himself with the needs of his constituents, told what has been and what is being done in the national capital in regard to the plan and also gave his opinion on the best way to proceed.

INVESTIGATOR HONORED.

The Closing Session of California Railway Surgeons Elects Discoverer of New Serum President.

[BY A. P. NIGHT WIRE TO THE TIMES.]

SAN FRANCISCO, Oct. 26.—The eleventh annual convention of the Pacific Association of Railway Surgeons closed here yesterday with an election of officers. Many papers on surgical subjects of importance to the profession were read by delegates. Dr. George R. Carson, who yesterday announced his discovery of a typhoid serum, was elected president. Other officers chosen were: First vice-president, Dr. R. T. Legge, McCloud, Cal.; second vice-president, Dr. E. H. Smith, San Francisco; treasurer, Dr. E. M. Keyes, Alameda; secretary, Dr. L. P. Howe, San Francisco.

Delegates were present at the convention from California, Nevada, Oregon, Washington, Arizona, Utah and New Mexico.

Fatality.

PRECAUTION SAVES FAMILY.

REMOVES WIFE AND CHILDREN FOR DANGEROUS DRIVE.

Perkins Rancher Is Alone Killed When His Automobile Upsets Near Clarksburg, Yolo County, as Ground Caves in at Narrow Spot on the Road.

[BY A. P. NIGHT WIRE TO THE TIMES.]

SACRAMENTO (Cal.) Oct. 26.—Frank Wire, a wealthy rancher of Perkins, was instantly killed today when an automobile which he was driving turned over and crushed him. The accident occurred at Willows Point, near Clarksburg, in Yolo county, a few miles south of here.

Wire was attempting to take the machine down a dangerous incline. Realizing the hazardous nature of the undertaking, he asked his wife and children to get out of the machine. When he got to a narrow spot in the road, the ground caved and the automobile turned over, pinioning him underneath.

SAYS SUIT HURT THE STOCK.

Bell Telephone Counsel Declares Its Securities Have Dropped Heavily in Market Value.

[BY A. P. NIGHT WIRE TO THE TIMES.]

SEATTLE (Wash.) Oct. 26.—The attack made by the government in its suit to dissolve the merger of the Bell Telephone Companies with the independent companies in the Pacific Northwest has caused a decrease in the value of securities of the Bell system of $68,000,000, according to E. S. Pillsbury, counsel for the Bell company, during the cross-examination of Mayor George F. Cotterill of Seattle.

Frank Terrace of Orilla, Wash., volunteered as a witness to refute the testimony given at Tacoma that Samuel Hill, while campaigning the good roads, had used the good road movement to attack the Bell company. The hearing will be resumed tomorrow.

STANLEY DOLLAR FLOATED.

Steam Schooner Ashore on Washington Coast Is Pulled Off the Rocks Slightly Damaged.

[BY A. P. NIGHT WIRE TO THE TIMES.]

BELLINGHAM (Wash.) Oct. 26.—The steam schooner Stanley Dollar, which was hung up on Vivi rocks, ten miles southwest of here Thursday night, in a heavy fog while entering this harbor, was floated yesterday afternoon and docked at the Bloedel-Donovan mills pier at 5 o'clock. Capt. Thwing says the hull is slightly damaged.

Telegraphic orders were received from San Francisco last night to discharge the cargo of lumber and send the damaged schooner to drydock at Seattle.

OIL COMPANY ENTERS FIELD.

Lancaster Concern Sells Plant to the Union Company—Masons Given a Charter—News Briefs.

LANCASTER, Oct. 26.—Among recent large firms that have become interested in the Antelope Valley and have entered the field is the Union Oil Co. Announcement was made during the week that this firm had purchased the gasoline and distillate branch of the B. F. Carter Company of Lancaster. A distributing station has been established and already a high-powered auto tank truck has been put into service to deliver the oils to the many ranchers throughout the Valley.

MASONIC CHARTER.

At a recent meeting of the Masonic Grand Lodge in San Francisco, Lancaster was one of the seven new chapters which received a charter. On the 8th of November the local Masonic hall will be dedicated and the lodge instituted by the officers of the Grand Lodge who will journey here at that time. A large banquet will be served, to which all the Masons in Antelope Valley have been invited.

NEWS BRIEFS.

W. S. Mumaw, local manager of the Antelope Valley Lumber Company, met with an accident that nearly cost him his right arm. While engaged in adjusting a new rip saw his arm came in contact with the whirling blade, the sharp teeth cutting the flesh to the bone.

Useless.

SAYS WAGE LAW IS HARMFUL.

EMPLOYERS' FEDERATION CALLS IT TOO DRASTIC.

Los Angeles Doctor Exposes Unfairness of California Industrial Compensation Act—San Francisco Is Reported as Being in a Sad Mess Over the Labor Question.

[BY DIRECT WIRE TO THE TIMES.]

TACOMA (Wash.) Oct. 26.—[Exclusive Dispatch.] Expressing fear that the minimum-wage law as now drafted will throw a large number of girls and women into the streets, the Federation of Employers of the Pacific Coast went on record yesterday before disbanding, as favoring the law but opposing the drastic conditions surrounding its provisions and enforcement.

"The association," said Secretary Francis of Portland, "believes there are too many restricting clauses brought into the minimum-wage law which will tend to affect a man's business and make women's wages too high."

Dr. P. N. Little of Los Angeles, vice-president of the association last year, told of the drastic California industrial compensation law and how employees can obtain compensation for an injury, then come back perhaps a year or more later and obtain additional compensation for the same injury on the ground that it has become permanent.

A resume of industrial conditions developed that there had been no strikes with the exception of the coal miners' strike at Nanaimo. At San Francisco there is a strike of pressmen and feeders. San Francisco in general was scored for being in a "very deplorable condition as regards the preservation of life and limb and where labor matters are concerned."

GREAT ACTIVITY.

Owensmouth Section of State Highway Is Being Rushed to Completion—Short News Stories.

OWENSMOUTH, Oct. 26.—There is great activity along the State highway, both in road-building and installing the lighting system. A large crew of men and teams are rushing the work, and for about eleven miles through the San Fernando Valley great improvement is going ahead. The electroliers are being installed by the Llewellyn Iron Works. The installation will cost about $11,135, and will light up the valley for over eleven miles of continuous highway from South Sherman Way to Workman avenue, over the old Ventura road. This, combined with the installation of lights along Sherman Way for about sixteen miles, will make a lighting circuit throughout the San Fernando Valley of nearly thirty miles.

The stretch of highway between Calabasas and the Ventura county line is all graded and the concrete is being rushed at the rate of 800 lineal feet per day. The object is to complete the job before the heavy winter rains come.

County road work has been temporarily stalled on te North Canoga division, running to Chatsworth, owing to the unsettled condition over right-of-way in the town of Chatsworth. Fourth street is the most favorable route, although few desire to see the road on Fifth street. The county job beyond Chatsworth crossing the mountains via Santa Susanna Canyon, is all graded, but the work has stopped for lack of funds of the contractor. The Board of Supervisors has given notice that unless the work goes on within fifteen days, the county will take hold of the job and finish the work. The prospects are favorable for getting both county jobs brought to a speedy completion, when Owensmouth will have a through cut connecting with the San Fernando boulevard, which is all completed from Chatsworth to the city of Los Angeles via San Fernando and Burbank.

Considerable street work in the vicinity of Sherman Way and the Southern Pacific tracks has been in progress the past week. The street has been brought to a level of the highway line, and makes a very creditable appearance.

SOCIAL ACTIVITY.

The past week has been made a gala time at the Elliott-Brant rancho, by the entertainment of many notables from Los Angeles, who are friends of Mr. and Mrs. Alfred Brant and Brant Elliott. The week ended with the following house guests: Mr. and Mrs. W. B. Brown, Winston Wilson, Mr. and Mrs. Simon Maier, Mr. and Mrs. W. W. Maier. The other company was: Miss Helen Brant, Mrs. A. B. Ross, Mrs. M. Cambell, Miss Lois Collins, Miss Hildreth Maier, Miss Mercedes de Luma, Miss Marion Ward, Mrs. Jack Phelps and Miss Beatrice Gavagan.

The ladies of the town have organized into a social club to be known as the Sherman Way Club. The meetings are to be held every other Wednesday afternoon, and next week the club will be entertained at the home of Mrs. L. C. Kimball, Jr. The club met this week with Mrs. J. D. Marshall, the following in attendance: Mrs. L. C. Kimball, Jr., Mrs. L. C. Schroder, Mrs. E. Morris, Mrs. John Haas, Mrs. C. B. Sexsmith, Mrs. C. A. Pontius, Miss Margaret Marshall, Mrs. R. S. Padget, and Mrs. J. D. Marshall as hostess.

BOTH DENY IT.

Women Members of State Industrial Commission Say They Were Quoted Incorrectly.

[BY A. P. NIGHT WIRE TO THE TIMES.]

SEATTLE (Wash.) Oct. 26.—Mrs. Theresa E. McMahon and Mrs. Florence H. Swanson, members of the State Industrial Welfare Commission, issued statements today pronouncing false in substance and import, alleged quotations of their position regarding the responsibility of employers for the morality of women in their employ.

Both women were quoted as saying that so long as a woman gave efficient service, it made no difference, rightfully, even if she were "grossly immoral."

Mrs. McMahon, speaking for both, says the only point raised was whether an employer was justified in discharging a woman known to be immoral, if the immorality were caused by his paying excessively low wages.

The Warehouse That's Safe

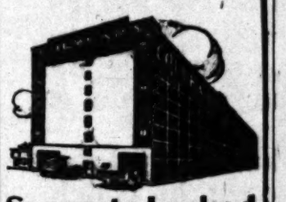

Separate Locked Concrete Rooms
FOR STORAGE
$1.50 Per Month and Up
Trunks, Grips, Boxes, etc., 25c to 50c.
Phone us for estimates on moving, packing and shipping. Colyear's big vans and auto trucks "always moving—never loading."
Main 1117; Home 60577.
COLYEAR'S Van & Storage Co.
509 So. Main St.

If you contemplate the purchase of a dress-form REMEMBER, curves, lines, depth, width and poise are as essential as measurements. Otherwise things made as it will not fit you. "NATURE FORMS" are made to your measure—exact reproduction of the person's own figure. Cut, fit and finish everything without once trying on until complete.
NATURE FORM CO.
317 S. HILL STREET.

Indignant.

WOMEN TO FIGHT FOR MISSION.

WOULD SAVE OLD SAN GABRIEL FROM SPOILERS.

Newly-Organized Club Members Protest Against Street Changes that Will Destroy Adobes and Trees—Enlist Aid of City Organizations.

To preserve the historic identity and charms of the old mission of San Gabriel, the members of the Woman's Club of that town have banded together in an active campaign against those who, it is claimed, are seeking to make the section a commercially progressive one, at the sacrifice of its antique landmarks and rustic environment.

The proposed initial step in the transformation of the town, which for centuries has prided itself in its quaint old ruins and treasured relics, is the widening, paving, and rebuilding of its famous old street, at the cost of its picturesque adobes and the towering trees. For centuries many of these trees have stood, like grim sentinels, unhampered and secure against the changes that have marked the steady, ruthless advance of progress and commercial activity. If the present plans mature, and the street be widened, many of these forest monarchs that have elicited the wonderment of thousands of tourists yearly, must bow before the stroke of the devastating ax and the giant survivors will no longer stand as landmarks of an age that has passed.

Many of the famous adobes, too, according to the residents, who are combating the spirit of modernism, will, under the new regime, pass from view, and with their passing, one of the features that has for years made San Gabriel a Mecca for historians and students of antiquity will be seen no more.

Conscious of the inestimable value of such landmarks and of their inevitable destruction, should the spirit of progress have its sway, the San Gabriel Woman's Club, of which Mrs. Frank M. Fowler is president striving, by enlisting the aid of the county women's clubs, the local Chamber of Commerce, the Merchants' and Manufacturers' Association, and other bodies, to devise means whereby the historical traditions of the past may be preserved. To this end, the members of the newly-organized club will call a meeting of the representatives of the various organizations interested at a near date to organize a protective campaign.

WALNUT CROP SHORT.

High Prices Prevail, However, Which Will Offset the Reduced Supply.

ANAHEIM, Oct. 26.—Notwithstanding the fact that the season's walnut crop in this section and throughout the entire walnut district will fall short of a normal yield, the packing-house of the Anaheim Walnut Growers' Association is busy this week. Archer Fay is directing the unloading, bleaching and shipping, the shipments going to wholesale customers who distribute them to consumers throughout the entire United States.

Ten thousand tons will be the amount of nuts sent out from California this season, which is a shortage of 2500 tons from the estimated crop. The Anaheim Walnut Association estimates its shipments at 300 tons, practically 25 per cent. below the expected yield for this season.

Another drawback which is cutting down the revenue of the walnut grower in this extraordinary season is the quality of the nut. Up to the present not a sack of No. 1 softshells have been marketed. While there will be some first-class nuts brought in before the season ends, which will be November 20, none have yet appeared and all that have been shipped so far have been graded as No. 2.

The principal reason was the extremely hot weather early in September, just as the product was ripening, but the deadly aphis which attacked the trees earlier in the season is responsible for a good proportion of the damage. That pestiferous insect cut short the crop and the extreme heat damaged the quality. The expense to the growers is also greater this season from the fact that almost the entire crop has to be hulled by hand, the heat causing the hull to stick to the nut.

Prices this year are higher than for four years, which will minimize the loss from weather conditions considerably.

The local association is composed of seventy-five members of Anaheim, Fullerton and Placentia walnut sections. The prices secured by the association will range from 2 to 3 cents higher than those paid by the independent buyers.

Don't risk the money you'll invest in that new dress when 5¢ will bring you a wealth of suggestions and beautiful color plates of smart creations in the November Criterion of Fashion

On sale at all news stands and the merchants who sell LADIES' HOME JOURNAL PATTERNS

Vigor

A determination to "get ahead" is found in every action of the successful man or woman.

Vigor of body and brain comes principally from the food one eats.

Grape-Nuts and cream

is the regular morning ration for thousands who are "making good," and who know that a clear brain and steady nerves are necessary to success.

Made of Wheat and Barley, Grape-Nuts contains all of the vital tissue-building elements of the grains thoroughly baked, concentrated, and easily digested.

"There's a Reason" for Grape-Nuts

Sold by Grocers.

Original.

THOUSAND BABES IN BIG EXHIBIT.

PHOTOGRAPHIC STUDIES AT PUBLIC LIBRARY.

Babies Laughing and Babies Crying, Babies Crawling, Yawning, Creeping and Sleeping, Assembled in Interesting Art Show Here to Exploit Children's Books.

Since the Bible days and perhaps long before that time, the little child has led many along the way to happiness. This week at the Los Angeles Public Library a thousand babies—pictured ones—will be the means of directing the mothers and fathers of Los Angeles to a better understanding of the vital problems of child life.

With a view of interesting the parents in the public library's department of books for children, arrangements have been completed for an exhibition of photographic studies of child life, to be given in the children's department of the library, beginning this afternoon and continuing all week. The exhibition is the first of this kind ever held in Los Angeles and is perhaps the most complete collection of pictures of children ever arranged anywhere.

Babies big and babies little, some cross and many smiling, line the walls of the corridor leading to the children's department. The little ones are seen sleeping and awake; creeping, walking, yawning, and crying.

Not just pictures of children were requested by the committee in charge, but rest studies of child life, and the ready response from the leading photographers of Los Angeles and vicinity amazed the officials of the library. More than forty professional and fifty amateur photographers responded. Over 1000 splendid studies have been received. As no prize was offered for the contest, the spirit shown by the photographers deserves laudation.

The idea of such an exhibition was suggested to the officials of the library by Jesse H. Buffum, who has for years been associated with the work of bettering conditions of children. Buffum is to conduct a department devoted to child life at the San Diego Exposition. He has devoted much time and thought to the present exhibition and was delighted with the response from the various galleries.

A number of splendid studies in oils are exhibited, each showing some phase of the life of the child. Some of the more interesting pictures were made by amateur photographers and by the amateur's kodak. In many instances these rank with the professionals' work. It is expected that a number of home-made studies of child life will be brought in after those who view the exhibition realize that they have pictures at home that might help a bit.

If there is sufficient demand, the exhibition will be continued for the second week. The children's room of the library will be open until 9 o'clock each evening during the exhibition.

One Man No Man.

CORNER-STONE OF CHURCH IS LAID.

BEREAN CONGREGATION'S NEW BUILDING UNDER WAY.

Superintendent of Congregational Extension Society and Assistant Pastor of First Congregational Church Assist in Ceremonies. Satisfying Desire for Fellowship.

Dr. George F. Kenngott and Rev. Morris H. Turk assisted Rev. T. C. Peterson in laying the cornerstone of the Berean Congregational Church, on Sixty-first street, east of Moneta avenue, yesterday afternoon.

Dr. Kenngott is the superintendent of the Congregational Church Extension Society of Los Angeles. He was for twenty years at Lowell, Mass., where he organized an efficient system of charity relief work, and is an authority on sociology. Rev. Mr. Turk is the assistant pastor of the First Congregational Church.

"I wish to emphasize the fact that man has a carnal need of worship," said Dr. Kenngott. "A church satisfies this need. It gives expression to faith in the Object of Worship. It presents an opportunity for profession through the sacrament and by testimony. A church satisfies another craving of man, the want of fellowship. Aristotle says, 'One man is no man,' and the church does society a great service by bringing men together.

"Christianity differs from other religions in that it is founded on the underlying principle of a loving God. Other religions represent man seeking to glorify himself. Christianity shows God stooping to raise man."

The Berean Church was founded August 11, 1912, by the Rev. C. S. Billings, to supply the needs of that rapidly growing section of the city. It had at that time about thirty members. Rev. T. V. Peterson assumed the duties of the pastorate January 8 last and the church has grown to a membership of 100.

Ground for the church was broken October 12. The building will be ready for occupancy before Christmas. Prof. C. A. Faithful of Polytechnic High School is the architect of the $5000 frame structure.

Trustees are E. J. Fox, W. E. Max, Dr. A. A. Blatherwick, D. P. Yeargain and H. E. Imlah. This board, with the pastor and John R. Cooper, constitute the Building Committee.

COSTLY HALLOWEEN.

Jack-o'-Lanterns Set Fire to Closet and House is Burned Before the Goblins Appeared.

Halloween came a little early in the home of C. G. Whitehead, No. 333 North Avenue Twenty-three, and brought with it fire. It happened Saturday night.

The Whitehead children and some neighbors thought it was too long to wait until the day technically arrived, so vented their ingenuity in carving upon the pumpkins. All afternoon they butchered the yellow skins until they had a great assortment of surprises for the parents.

To hide them until the most dramatic moment arrived, the children lighted the candles within and hid the pumpkins in a clothes closet. The clothes caught fire and then the house, and quite a Halloween bonfire resulted. The loss is $2000.

Sermons.

(Continued from Fifth Page.)

wrong. Men wallow to be mean. When the planet is holy, it will be best dressed, and the most aesthetic. It is no accident that the art of the earth has been great, as it has been baptized. Sacredness is intimate friend to size. Grandeur and glory are in the trail of the right.

"A great many people are ashamed of revivals. They say one gets excited. One gets excited to marry, to work, to play, to gather wealth, to enjoy his dinner, to excel in anything, but excitement toward religion is quite absurd. They say religion is so much a personal matter, it is very wrong to push affairs. As men are never pushed to learn, to work, to behave themselves, to maintain law and order, but take to these good things, as ducks to water, so let them fall into religion. They say revivals do not last. Neither do all weddings last. Marriage should, therefore, be abolished. The disposition to earn one's keep quite often takes vacation. Therefore, we should endow tramps and knight the lazy. They say people do foolish and unusual things in revivals. Until, then, we can guarantee wisdom everywhere, we should get busy nowhere. So does religion drivel toward rank idiocy and the man of the world prides himself in folly.

"The great Master thought on these things and spent three parables on the dignity of revivals. He said, so far from being shame, they were joy. Pharisees and scribes may murmur, but angels sing when sinners come home to God. The folly of the earth is glory in worlds where they have more sense.

"The dignity of revivals is seen in the extremities they contend with and control. If the boats of the Titanic will carry, and above all, if there are enough of them, we will forget the matter of style. The sheep and the piece of silver were lost. The prodigal was unworthy and dead. The ordinary was out of order. It was meet to make merry and be glad. The extraordinary was the fitting. Of course, the cross and a gospel of blood are strange in a world well ordered. But it is a lawless, broken, sad, old world. The strange may be the eminently wise. It looks so to those who dwell where things are well. It will look so to us when we have learned.

"The dignity of revivals is seen in the value of one soul. It was a great crowd that aroused the Pharisees and scribes. It was one piece of silver, one lost sheep, one prodigal, one penitent-sinner, that was text enough for the whole sermon. What a difference, one Moses, one Luther, one Wesley, one Jesus of Nazareth, has made to the whole planet. And the story is hardly out of the first chapter. If the dignity of revivals is safe in the saving of one soul, what shall be said when a world is on its hands.

"What the heavens are proud about ought not surely, to be the reproach of earth. In the presence of the angels of God is knowledge and wisdom and holiness and power and joy, the jewels of all creation. It is there that revivals are wisdom. They should be wisdom among men."

REV. R. W. ABBERLEY.

MAGNOLIA-AVENUE CHRISTIAN.

OUR BEST INVESTMENT IS TO DEDICATE OUR LIVES TO TRUTH AND TO VIRTUE.

At the Magnolia-avenue Christian Church yesterday, Rev. R. W. Abberley began a series of special evangelistic meetings which will be continued every night this week. The pastor is doing the preaching and is assisted by an evangelistic singer of note, Byron L. Burditt, who is leading a large chorus and singing solos each evening.

Rev. Abberley spoke last night on "A Paying Investment," from the text, Timothy IV:8 "Goodliness is profitable for all things, having promise of the life that now is, and that which is to come."

"Christianity keeps a man from the practice of those habits of life," said the speaker, "that weaken the body and destroy its powers of usefulness. When a young man thinks he is through with sin and Satan he discovers they have not gotten through with him. We sow the wind and reap the whirlwind. The best investment any man makes is to dedicate his life to truth and virtue. Godliness is profitable to a man's reputation, it builds character, and contributes to his prosperity materially, as well as spiritually. The Christian life brings holiest fellowships, it makes happy homes where love and peace abide. In the day of trouble it brings solace, and Christ is our only hope in death, promising the life of immortality beyond the shadows of the grave."

Monday night the subject will be, "Why Did Christ Die."

REV. JOHN ALBERT EBY.

FIRST UNITED BRETHREN.

LOS ANGELES PHARISEES ARE THOSE WHO SET THEMSELVES APART FROM OTHERS AS EXCLUSIVE.

Dr. John Albert Eby preached yesterday on "The Pharisees of Los Angeles," taking as his text Matt. V: 17-20. He said in part:

"One of the surprising things in the public ministry of our Lord is the kind of opposition which He stirred up. He had all His trouble with what was supposed to be the best people in the world. The poor, the sick and lame, the sinners and the outcasts heard Him gladly. But the leaders of religious thought and life were vicious and deadly, deceitful and devilish in their denunciation of Him. They turned their backs on Him, first to ignore Him, but when the world followed Him their contempt and neglect turned to open and active opposition and persecution. That is the spirit of the pharisees.

"This attitude of mind against the truth that does not suit us is the first ear mark of the Los Angeles pharisee. The fatal mistake in the faith of a pharisee is that he has discovered the last fragment of the truth that makes up the whole system of human thought and that the discoverer of the new truth is therefore an imposter.

"The devil always wants to let well enough alone. A fair average is his gospel. So is it the gospel of the pharisees of the present day who live on the average of things.

"Then these pharisees in Los Angeles are constantly living on superficialities. They never find the meat of the nut. They fill themselves with the husks and imagine they have found the corn. They never discover the throbbing heart, they never go deep enough to dig up gold. Superficial lives are gaudy and showy lives but they are not lives of joy, lives of fruitfulness and the profounder results of living at all. Jesus' religion was not a religion of outside decorations but a deep, vital principle which gave direction and tone to all his life's activities in thought or deed. Their lives are like music with harmony left out. Their art of living is as far from real art as is the art of the cubists. Their attempts at painting look like everything except pictures. The pharisees of Jesus time were very strict about programmes and formulas and ceremonies and prayers but very careless about the vital principles of human and divine relationships. Their lives were a constant play to the galleries.

"Pharisees are always insistent on privilege and prerogatives. Their gospel is one of exclusion. Their gospel is one of separation. They spend their time keeping out the dogs. They forget the larger duties to the world about them. They are proud that they are not as other men. They are afraid other men might become as good and great as they. They are the men who build spite fences. They insist on the boundary lines being drawn tightly. The big gospel of Jesus Christ was exactly opposed to that principle. The pharisees of today are those who believe in the class and factional distinctions among men."

When a physician wishes to reinforce—reinvigorate—your system, invariably he will advise the free use of a good mineral water.

Standing alone in its class, the high regard in which WHITE ROCK WATER is held by the doctors of today is attested by its enormous sale.

REV. W. LEON TUCKER.

CALVARY BAPTIST CHURCH.

PRAYER IS A PRIVILEGE TO RECEIVE, NOT A PROBLEM ON WHICH TO REASON.

At Calvary Baptist Church, the pastor, W. Leon Tucker, spoke yesterday morning on "Can a Christian Pray in the Will of God?" He said in part:

"A good many people make prayer a good deal more of a problem than they do a privilege. Many discuss so much how to do it that they never get it done. The philosophy of prayer consumes the time which should be spent in the practice of prayer. We spend much time to reach things through prayer when prayer places those things within our reach. The time we spend in reasoning with God could as well be spent in receiving from God.

"There is no subject of which the Bible speaks so plainly and no subject which the Christian makes so problematical. There are two reasons for this: First, our minds have been so distorted through sin that we are always asking 'how?' rather than 'who?' It's the 'how' of things and not the 'who' of things. Man always says 'how' but the Bible shows us the 'who,' and when we come to learn who is going to do it the 'how' it is going to be done vanishes. When God told Abram and his wife, Sarah, that a son should be born to them in their old age, Sarah, said: 'How!' but Abram saw 'who' was going to do it and staggered not through unbelief, steadily affirming that He who promised was able to perform.

"Secondly, we look for the will of God outside of the Word of God. The Scriptures are divinely inspired that the workman of God may be thoroughly furnished and the will of God for the believer is in the Word of God. The Christian does not have to come to 'visions and revelations in the Lord,' for he has plain revelation in the Word of God concerning the will of God. There is no independence of the Word of God for any blessing for the child of God, therefore, the believer should go to the Holy Scriptures to find the subjects for prayer, for here they are outstanding for our understanding.

"God respecteth not the arithmetic of our prayers, how many they be; nor the rhetoric of our prayers, how long they may be; nor the music of our prayers, how methodical they be: but the divinity of our prayers, how heart sprung they are; not gifts, but graces prevail in prayer."

DR. SHAW.

IMMANUEL PRESBYTERIAN.

THE TRIALS OF LIFE ARE SENT BY GOD AS A MEANS TO TEST HIS SERVANTS' WORTH.

Dr. John Balcom Shaw preached yesterday in Immanuel Presbyterian Church, taking for his theme in the morning "God's Method of Making a Saint," choosing for his text Genesis xxii:1.

Among other things he said:

"That word 'tempt' has staggered thousands. Use the word test and you get a better meaning. God tested Abraham because He was seeking to make of him a fit progenitor of a mighty race, the father of the faithful, the founder of a nation out of which was to come the Messiah.

"God has the habit of testing all His creatures, whatever their rank or order. The winds shake the trees out upon the hillcrest and only those whose roots are fastened deep and strong survive the gales. All the others go down. What is God doing? Making a sturdy forest. The frost creeps along the ledge dislodging all soft and brittle rock. The tougher strata, having defied the attack, will live through a hundred winters. What is God's purpose? He is rearing the everlasting hills. No sooner does plant and animal life appear upon the earth than He introduces the law of natural selection. Carnage and murder are everywhere. It all seems most cruel, but is it actually so? Sir Oliver Lodge, the famous scientist, answers the question when he says that all this has made a better world for us to live in, than could have come in any other way. Shall the Creator cease to be painstaking and thorough when He reaches man? Shall He let down the bars for the highest order? Should He not, instead of that, put the bars higher up? What did He set out to do when He made man? To place upon the earth a race which should bear His image; that should have dominion over all the lower orders, and should come, at length, to be His eternal companions and equals. Surely here is the place for His severest testing. Unless it is insisted upon, His aim will be wholly frustrated. In the end it will be impossible for Him to pronounce this part of His creation good.

"Why are Christians not exempt from trial? Why are those who serve Him, often more buffeted than their less-deserving neighbors? If God did not try His saints, it would show that He did not expect much of them, or could not place much dependence upon them. Sore trials are a compliment if we did but know it. We should not seem to amount to much in God's sight if they were not sent.

"God knows that a level life is not the best for character, and so He casts up a hill now and then. They are not easy for any of us to mount, but every hill we climb takes us to a higher level and will bring us at length into that country where 'every valley shall be exalted, and every mountain and hill shall be made low, and the crooked shall be made straight and the rough places plain, and the glory of the Lord shall be revealed, and all flesh shall see it together.'"

REV. RUSSELL F. THRAPP.

FIRST CHRISTIAN CHURCH.

PRACTICAL METHODS OF REACHING THE PEOPLE DESCRIBED BY A PRACTICAL PASTOR.

At the First Christian Church yesterday, Rev. Russell F. Thrapp preached on "Fishing for Men." The text was Prov. xi:30. "He that winneth souls is wise."

"The text is one of those diamond gems of inspiration most frequently quoted, and as we turn it toward the Sun of Righteousness, the divine light thus falling upon each face and angle, how it reflects back the mind and will of God, that men are to be won to him by the gracious service of soul winning," he said. "As man was instrumental in the ruin of the race, so should he be in its salvation, the human and divine blending as one in the gracious service. The inestimable value of a soul is an incentive to effort. There are many ways to win men.

"1. By holding up Christ. This is the apostolic example. The early preachers declared not themselves but Christ. He alone can save. We must keep ourselves out of sight. In fishing for trout, this is necessary. Much more so in fishing for men. Christ not philosophy, or science, or opinion, is to be the central theme.

"2. By social influence. Jesus won those with whom he came in contact in this simple way, by a word, a deed. He goes where people are. He not only attracted the multitude but was attracted by the multitude. By personal contact he reached men. So now, it is friend with friend. Personal work, tactful, courteous and earnest, counts.

"3. By deep earnestness. A burning passion for men is needful. So earnest was the Master that men said, 'He hath a devil.' Of Paul, they said, 'He is beside himself.' John Knox cried, 'How can I sleep when my country is not saved?' and God gave him Scotland. Dead saints can never win live sinners. Some never seek the salvation of the unsaved unless they are pressed into service; like wheelbarrows, they move out only when they are pushed. Some show wonderful activity and no results; like rocking chairs, motion, motion, but no progress. Others in revival times make good headway, but like bicycles, fall flat to the ground when special effort ceases. Earnestness, properly guided by tact is greatly needed.

"4. By direct personal effort. We must win people one by one. Coming through Colorado the other day, I saw men picking big red apples from the trees, one by one. The shaking process is quicker, but the bruised apples will not keep. So in revival seasons many may be won but men won one by one are more certain to keep for the Master's use. The first chapter of John shows us how five men were brought to Christ. Two by a sermon, one by a brother and one by a friend. Every church in the city can double its membership this winter if the members so desire by each one going after one.

"5. The Godly life is a winning influence. We are living epistles known and read of all men. It is said of Fenelon that no one could be in his presence five minutes without wishing to be better. And of Arnot, 'His preaching was good, his writing was better, but his life was best of all.' On the tomb of Basil are these words, 'His words were thunder, his life lightning.' A boy was once asked under whose preaching he had been converted and he answered, 'Nobody's, it was my mother's practicing.'"

FICKERT TO BE FEATURE.

Interesting Nonogenarian Will Be Present Nightly at Native Sons' Carnival.

Louis Fickert of No. 711 West Fifty-first street will be one of the interesting characters to be seen nightly at the Native Sons' carnival, to be staged at the old postoffice building, beginning November 3.

He is a German by birth, 91 years old, but still hale and hearty. He came to California as a sailor, shipping on a vessel from Chili. He entered San Francisco harbor in 1849 when the rush for the gold diggings was on.

Fickert made his way with a number of other sailors to Boston Bar on the Yuba River, and lacking supplies or proper tools, started in to dig for the precious bits of shining gold.

He says he made and lost fortunes in his younger days, but never regrets his experiences. When about 70, Fickert went to Kern county and later moved to this city. He owns large holdings in Bear Valley and possesses a comfortable fortune.

CASTORIA
For Infants and Children.
The Kind You Have Always Bought
Bears the Signature of Chas. H. Fletcher

Men's Famous Wear
Sold here exclusively
Benjamin Clothes
JAMES SMITH & CO.
545-550 Broadway.

Pure Beer is Food and Tonic

It contains only 4 1-2% alcohol. Light wines contain 10%. The health-giving properties of pure beer aid digestion, increase vitality and tone up the nervous system. But be sure it is pure.

Get Schlitz in Brown Bottles

It is made pure—cooled in filtered air—and then kept pure. The Brown Bottle protects its purity from the brewery to your glass. Light starts decay even in pure beer.

See that crown or cork is branded "Schlitz."

Phones: Home A 7204, Sunset Main 49
Sherwood & Sherwood Commercial Company
346 N. Main St., Los Angeles

Schlitz
The Beer That Made Milwaukee Famous

SAN DIEGO ARMY & NAVY ACADEMY
"The West Point of the Pacific" Located on Bay and Ocean at Pacific Beach, a delightful suburb of San Diego. OUT-OF-DOOR CLASSES and SPORTS ENTIRE YEAR; individual attention; thoroughness of instruction; and, above all, CHARACTER TRAINING under positive Christian influences. Affiliated with leading colleges. Write for Illustrated Year Book.
CAPT. THOS. A. DAVIS, Supt.
(Late Sixth U.S.V. Infantry)
Pacific Beach, Cal.

YALE SCHOOL
205-209 NORTH UNION AVE., Los Angeles, Cal. Boarding and Day School for Young Men and Boys. Grammar and High School Grades. The Only Non-Military School in Southern California. Emphasizes the Home Life.
Paying special attention to the boy's moral, mental and physical development. Fine gymnasium and athletic instructor. Business branches taught. Manual Training. Illustrated Catalogue. Phone Wilshire 1434.

California Commercial College
FOR FIRM AND BROADWAY
FREE Books and Supplies. Positions for Graduates. Use of Typewriter at home free. W. H. H. GARVER, Pres. and Mgr.

EGAN SCHOOL
MUSIC and DRAMA
Majestic Theater Bldg.
Send for Beautifully Illustrated 1913-14 Catalog, Free.
60371 Phones Main 3357

National Business College
The School that gets you through in 6 months. 6th Floor Chamber of Commerce, 111 S. Broadway. Tel. Broadway 3338.

KENNARD'S POLYTECHNIC
BUSINESS COLLEGE.
A WEEK'S TRIAL FREE.
1259 So. Grand Ave.
$16.00 a Month. Positions for Graduates.

URBAN MILITARY ACADEMY
Exclusively for Young Boys.
800 South Alvarado. 52647

HARVARD SCHOOL—Military
Western Ave. Ten-acre Campus. In session the year around. Boarding and Day Pupils. Send for Illustrated Catalogue.

Drs. Shores & Shores
Henne Building, Third and Spring. Entrance, 122 West Third St., Los Angeles. Specialties—Catarrh, Eczema and other chronic diseases of the heart, lungs, stomach, liver and kidneys. Consultation free. Hours: 9 to 5; 7 to 8; Sundays, 10 to 12.

DUFFIELD PARK
The only townsite between Glendale and Burbank.
Quarter Acre Business and Residence Lots as low as $600.
Free auto trips.
GREATER LOS ANGELES REALTY CO.,
303-4 Union Oil Building.
Home P3128. Sunset Main 1287.

Schools and Colleges.

MARLBOROUGH SCHOOL for GIRLS OVER FOUR
1946 West 23rd Street. 26th year opens September 29th.
OUT-OF-DOORS STUDY—Gymnasium, Tennis, etc. CERTIFICATE ADMISSION to Wellesley, Vassar, Mt. Holyoke, Smith, Bradley and Dana. FRESHMAN AND SOPHOMORE COLLEGE WORK; special courses in Music, Art, HISTORY OF ART, SPANISH.
DOMESTIC SCIENCE CLASSES, LIMITED TO 8 EACH. Work in pastry kitchen, family kitchen and dining-room, Sewing, millinery, etc.
MUSIC DEPARTMENT in charge of MR. WALDO F. CHASE.
MISS WILSHIRE will be at the school until July 15th and after September 1st every day from 9 until 2.
MRS. GEO. A. CASWELL, MISS GRACE WILTSHIRE, B.L., Principals.
For catalogue and information address Secretary Marlborough School.

GIRLS' COLLEGIATE SCHOOL
Adams and Hoover Sts. (Casa de Rosas.) Twenty-second Year Begins September 29th.
First year, Sub-Freshman or Public School Eighth Grade (by special examination). Four years of Academic or High School work. Accredited at leading colleges.
POST GRADUATE YEAR. ADVANCED WORK IN CHOSEN SUBJECTS.
FRESHMAN COLLEGE WORK PREPARING FOR COLLEGE SOPHOMORE STANDING.
DOMESTIC SCIENCE. ART, MUSIC, GYMNASIUM, ATHLETICS.
MISS PARSONS and MISS DENNEN, Principals. Telephone: [illegible]

ST. CATHERINE'S SCHOOL FOR GIRLS
636 West Adams Street, Opposite Chester Place.
Non-Sectarian school for girls under 15 years of age. School opens September 29th. Boarding and Day School. Boys admitted to Montessori Department and First Grade. French, German, Art, Gymnasium.
Music Department in charge of Miss Anna Knecht.
Miss Thomas and Miss Musgrove, Principals.
Telephones: 23209; West 4532.

30th Year. Begin Now. The Isaac Woodbury BUSINESS COLLEGE
Fifth Floor Hamburger Building, Broadway and Eighth, Los Angeles.
EDWARD KING ISAACS, President.

Home 54665 Los Angeles Academy and Maryland School Main 309
A high-grade, medium-priced school for boys and girls, giving thorough work in all grades from Kindergarten (Montessori system) through High School, preparing for college or business. Careful moral training with daily use of the Bible. Open to non-sectarian. Ninth and Beacon streets, near Westlake Park. F. G. CHANDLER, Principal. FRANCES B. CRESSEY, A.B., Vice-Principal.

HOLLYWOOD SCHOOL FOR GIRLS
An out-of-door school. Sunset Boulevard and Hay avenue. Boarding and Day School. College, Preparatory and General Courses. Music, Art, Domestic Science and Art, Physical Training. Catalogue on application. Phone 19[illegible], Hollywood car.

Angeles Vista School.—1844 St. Andrews Pl.
Day and home school for girls of all ages. Boys admitted to Montessori department and primary grades. College preparatory courses, domestic science, music, special attention, outdoor study; athletics. Fall term begins September 16th.

Outdoor Study, Pasadena—Orton School
Established 1890. Special Preparatory, Advanced courses. Art, Music. 130-170 S. EUCLID AVE. Fair Oaks 694.

WESTLAKE SCHOOL FOR GIRLS
Residence and day school. Accredited to University. Advanced courses in Literature and Modern Languages. 616 S. Alvarado St., Los Angeles, Cal.

PAGE MILITARY ACADEMY
Boarding and Day School for boys 6 to 14 years of age.
Young boys will be brought to school and returned home by automobile. Illustrated catalogue. 137 WEST ADAMS STREET. Phones—21565 or Broadway 3[illegible]

LOS ANGELES BUSINESS COLLEGE
Oldest and largest business college corporation in the Southwest. Conducted with Gould's in 13 cities.
Eighth at Hill.

Success Shorthand School.
THE down-to-date Shorthand School. Rates reasonable. Positions for every graduate. H. W. Hellman Bldg.

HOLLMAN Business College
EFFICIENCY IS OUR MOTTO
Call and see our [illegible]
1617 S. Figueroa.

CALIFORNIA MILITARY ACADEMY
For boys from 8 to 17 years of age. Boarding and Day School.
Take Wilshire [illegible]